All the News All the Time
HOME-DELIVERED CIRCULATION LEADS ADVERTISING VOLUME

Los Angeles Times

EQUAL RIGHTS
LIBERTY UNDER THE LAW — TRUE INDUSTRIAL FREEDOM

In Two Parts — 36 Pages
PART I—TELEGRAPH SHEET—18 PAGES

VOL. XLVII. SATURDAY MORNING, MARCH 17, 1928. C DAILY, FIVE CENTS SUNDAY, TEN CENTS

WORLD YET IN CREATION, MILLIKAN ANNOUNCES

Stupendous Scientific Discovery as to Formation of Matter Told Associates

PASADENA, March 16. (Exclusive)—Announcement of the discovery of evidence that the process of creation now is going on in the heavens and that the earth, instead of being a disintegrating world as has long been believed, is a changing, continuously growing one, was made by Dr. Robert A. Millikan of the California Institute of Technology this evening at a meeting of California Institute Associates. The meeting was held at the home of Mr. and Mrs. Albert B. Roddock in San Marino.

Dr. Millikan's announcement followed the new measurements of cosmic rays made by him which have recently been concluded. He says that these investigations show that the cosmic rays, instead of being of a wholly, consist of definite bundles of color like the light from the sun is known. They have frequently been associated with those which result from the loss of mass in accordance with the equation of Einstein, thus upholding the latter's theory.

In the announcement that Mr. and Mrs. Joseph B. Dabney had made a gift of $200,000, to be applied upon the donation of $500,000 or other such sums or the equivalent to the institution, the money is to be used for the erection of the Dabney Hall of Science. Mr. Dabney is a member of the Board of Trustees of the Institute. It is planned to build four dormitories, at a cost of $200,000, it was stated.

Arthur B. Monroe, member of the executive council and associate in the history department, has given the work to be accomplished in the humanity building, which houses the departments of philosophy and history. The building is a gift of the Dabney family to the institution.

Dr. Millikan issues a warning against accepting his announcement as final until it has been proved by further tests, but declares that theories are the first indications that the creative process is actually going on and that ordinary elements are being formed constantly out of electrons.

NEW LABORATORIES

In making announcement of the plans for the formation of the new Arthur A. Kerckhoff Biological Laboratories, which will be housed in a new group of buildings at the institute, Dr. Millikan said:

"They will be under the direction of Dr. Thomas Hunt Morgan, professor of the National Academy of Sciences and recently Nobel professor of history at Columbia.

"Dr. Millikan classified the counts which have been the subject of his announcements as 'Announcements of the birth of the elements.'"

The announcement said in part:

"Many new and more precise measurements on cosmic rays than had heretofore been made, Millikan and his associates have just succeeded in obtaining with quantitative evidence that these rays represent the presence of energy which should, according to Einstein's equation connecting the relation of mass to energy, be emitted in the form of clear waves when the processes of positive and negative electrons unite to create helium atoms from the lighter atoms such as oxygen, silicon, magnesium and

Continued on Page 4, Column 2)

VICTORY FOR DAM BILL

Committee Acts Favorably

Johnson Measure Voted After Being Amended Over Author's Head

Lone Battle by Arizonans on Boulder Terms in Prospect

WASHINGTON, March 16. (Exclusive)—The Senate Irrigation Committee today voted a favorable report on the Johnson Boulder dam bill after it had been amended over Senator Johnson's vigorous protest in a number of major particulars.

One amendment adopted provides that 37 1-2 per cent of any surplus profits from the sale of power be split annually between Arizona and Nevada. Another requires ratification of a compact by six of the seven Colorado River States before the project can proceed. The Johnson bill had called only for four-State ratification.

A third amendment, the main one from Nevada's standpoint, gives the three lower-basin States of California, Arizona and Nevada preferential right to contract for electrical power for use strictly within the States.

Still another change made at the suggestion of Senator Kendrick of Wyoming, binds California to rest content with 4,600,000 acre feet of water. This would give Nevada 300,000 acre feet, all she wants, but would let Arizona down with 2,800,000 of the 7,500,000 acre feet which the upper basin is required to deliver at Lee's Ferry. Arizona has demanded that she be given as much water as California. The California figure is the "minimum requirement" put forward by representatives of that State at the Denver conference. It contemplates a satisfactory future supply of domestic water for Los Angeles and Southern California.

FIFTH AMENDMENT

A fifth major amendment adopted by the committee struck out the "or otherwise" in the section stating that before spending any money the Secretary of the Interior must have procured "by contract or otherwise" guarantees of

(Continued on Page 5, Column 3)

ONE DAY'S NEWS SUMMED UP

Radio, Page 13, Part I. Financial, Pages 14, 15, Part I; Oil News, Page 15, Part I; Pictures, Page 8, Part I; Sports, Page 10, Part I.

Page 4, Part I.

Page 3, Part I.

Page 10, Part I.

Four inquiries into Kellogg disaster investigation and relief work begun. Page 1, Part I.

Page 2, Part I.

Page 1, Part I.

Page 11, Part I.

Page 1, Part I.

Page 1, Part II.

Page 1, Part II.

Page 1, Part II

Army of Tractors Sweeping Devasted Valley in Final Search for 191 Missi

BODIES OF VICTIMS FOUND REACH TOTAL OF 243

Many Auto Parties Crossing Valley Believed Caught in Maelstrom; "Times" Fund $37,671

(Continued from First Page)

Hall that the American Society of Civil Engineers at New York is making no progress in preparing a list of engineers competent to serve on the committee, and that George T. Seabury, secretary of the engineering society, had suggested that Director Mead select the members of the committee. When told this by Councilman Hall, Director Mead said that he will take the matter up with the society officers in New York so that when Dr. Mead arrives here next Tuesday he will have ready a list of the committee members. Councilman Hall urged that Dr. Mead carry out this plan so as to save time and thus have the engineering investigation under way next week.

Secretary Salisbury of the engineering society told Councilman Hall over the long-distance telephone yesterday that since the society had been called upon to submit a list of engineers competent to serve on the committee, the society had received almost 400 telegrams from members in all parts of the country expressing willingness to serve on the committee. These offers, Secretary Seabury said, made the society's task of selecting a list of possible committee members a difficult one. It was Secretary Seabury who suggested that Dr. Mead select the members of the committee and this suggestion, when passed on to Dr. Mead by Councilman Hall, was agreed to by Director Mead.

The Water and Power Committee of the Council also passed a resolution designating Dr. Mead as chairman of the committee of engineers and suggested that the Federal official, in collaboration with the American Society of Civil Engineers, select an additional two members for the committee.

GOVERNOR TO ACT

Gov. Young, in San Francisco, announcing the commission he will appoint to investigate the St. Francis Dam collapse, said:

"We want to get a commission of three or possibly five engineers to make a first-hand survey of the St. Francis Dam and then to report their findings. The survey, we hope, will lead to the prevention of another such disaster that took so many lives.

"The engineers will be of such caliber as to have the confidence of everyone, and on the commission it is hoped there will be a Federal engineer."

Gov. Young said the names of the engineers will be announced as soon as they accept the invitations to serve on the commission. The State executive returned to Sacramento yesterday.

KEYES COMMITTEE

Dist.-Atty. Keyes's investigating committee is composed of Edward L. Mayberry, consulting engineer; Walter Gordon Clark, formerly a New York consulting engineer; Col. Charles T. Leeds, formerly a United States Army engineer, now with Leeds & Barnard, consulting engineers; L. Z. Johnson, geologist; Allen G. Sedgwick, professor of geology at the University of Southern California, and Stanley H. Bent of Bent Brothers, contractors, who built the Pacoima Dam.

The District Attorney's committee visited the dam site yesterday accompanied by E. J. Dennison, deputy District Attorney, who gained conviction of the contractors held responsible in the Pasadena Tournament of Roses grandstand crash, and Investigators Hunter and McMillan. Dep. Dist.-Atty. Becker probably will be detailed to the case with Dennison, it was announced.

Upon the report of his special committee and the reports of other official investigators, including Dr. Mead, Dist.-Atty Keyes says, will rest the responsibility of future prosecution in connection with the tragedy.

REPORT BEING WRITTEN

The Board of Water and Power Commissioners yesterday still was awaiting a report from the committee of geologists who have made an investigation of ground conditions at the dam. The committee members have finished their field work at the dam now and are writing their reports which are to be combined in one report to be signed by the committee and filed with the board. This may not be done until early next week.

The members of the committee are Robert T. Hill and Daniel W. Murphy, who are in Los Angeles, and Prof. C. F. Tolman of Leland Stanford University, who has returned to Palo Alto but who is expected to come to Los Angeles to consult with the two other members of the committee at the time the report is ready to be filed with the water and power commission. None of the members of the geological committee would make any statement yesterday as to what their report will declare was the condition of the rock and soil on the mountains on both sides of the dam and at the dam foundation.

STATE DATA GATHERED

After making an investigation on the scene of the St. Francis Dam break, A. C. Wagner, construction engineer, and J. Wesley Gebb, mining engineer, both of whom are on the staff of technical experts employed by the State Industrial Accident Commission, returned to Los Angeles yesterday to prepare a formal report on the causes of the disaster.

Because the engineers are prohibited by statute from making known their findings until their report is given to the commission, the results of their investigation will not become public until their report is filed early next week.

The inquiry was authorized by the commission in order that the engineers may give testimony as to the cause of the disaster if any claims for death benefits are made by relatives of persons killed in the catastrophe, or if persons injured by the flood waters seek accident insurance compensation.

BOARD BEARS EXPENSE

The work of rehabilitation of destroyed roads and farm lands in the Santa Clara Valley is being pushed vigorously by the Board of Water and Power Commissioners. The expense of this work, which includes the employment of a large force of men and the use of tractors, steam shovels and other equipment, is being borne from Water and Power department funds.

Water and Power Commissioner Richards returned to Los Angeles yesterday and reported to the commission the results of his trip to the Santa Clara Valley. While there he conferred with C. C. Teague, in charge of relief and rehabilitation work in the valley, and placed at the disposal of the local committee all of the facilities at the board's command.

This work by the Los Angeles board included the establishment of camps for feeding and housing for refugees, and relief workers in the Santa Clara Valley. The camps have been established in tents and with blankets and other equipment supplied by the Water and Power Department.

SURVEYS BEING MADE

The department also has moved into the valley and has functioning there now forty tractors and two steam shovels, which are at work clearing away silt and debris from devastated areas, first in the hope of finding bodies of victims and then of rehabilitating those areas and opening up of roads.

There is a force of department engineers also in this area working out of Saugus, Santa Paula and Fillmore, making surveys of the damage that has been done and the reconstruction work to be done. With this information the city forces start work as necessary on clearing roads, home sites, ranches and other areas.

FINAL SEARCH BEGUN

Perhaps the most unusual activity of its kind ever witnessed, fifty tractors in formation yesterday began a march down the Santa Clara Valley to the sea in a last exhaustive search for bodies of those reported missing in the St. Francis Dam disaster.

Mobilized at the place that once was Harry Carey's ranch, color spot of San Francisquito Canyon, the tractors began following the path of the flood. They were equipped with grappling hooks and accompanied by squads of laborers and as each pile of debris left by the flood was encountered it was torn to pieces by tractors in their search.

The rescue army of machines was recruited by the Sheriff's office at the request of Capt. William Bright, head of the homicide department, and by the county forestry department. County Forester Turner was in active charge of operations. Today fifty more tractors, it is hoped, will be added to the gasoline brigade to expedite the search. An appeal for them was broadcast over the radio.

DEBRIS PILES SEEN.

The searchers declared before the start yesterday that they did not believe that many bodies would be recovered before the machines had advanced well into the Santa Clara Valley. San Francisquito Canyon, they pointed out, was a narrow gorge through which the wall of water rushed with such great speed that it carried almost everything before it. In the river valley, however, where the stream bed widens, there are larger deposits of debris and in these most recoveries are expected to be made.

Reports brought in by men on foot who have covered the section between the Santa Clara River bridge, four miles west of Saugus, to several miles below Castaic, say that they saw pianos and other household furniture buried in the mud as well as portions of houses. Under these deposits the tractor squads believe that many of those now reported as missing will be found.

"We are going straight through to the sea," said Capt. Bright last night. "This will be the final effort. We feel that anybody that cannot be unearthed by the tractors in this comprehensive effort are either buried too deep in the mud to be found or were carried out to sea. We decided upon the organized search from up river to its mouth in order that no place shall be overlooked."

BROKEN LINES MENDED

Capt. Bright estimated that several days must elapse before the tractors can complete their task, although the work will be pushed with utmost rapidity.

While the final search for bodies was under reconstruction work on the upper reaches of the Santa Clara River continued with unabated vigor. Large crews from the Southern Pacific Railroad and the State Highway Department labored to rebuild the highway and railroad bridges a few miles west of Saugus across the Santa Clara River. They believe that traffic over these arteries will be restored early next week.

The Southern California Edison Company, with several hundred men at work near the same place, was rushing work on restoring its power lines. This company has established a large tent camp with a cook house and other facilities and keeps its crews right on the ground. Various gas companies whose pipe lines were severed also are busy renewing the dislocated sections.

RELIEF ORGANIZED

Relief and welfare organizations continued their work throughout the devastated area. New offers of aid continually are being made. Dr. A. R. Houghton, representing the American Legion child welfare commission, arrived in Newhall yesterday and declared that the organization he represented is ready to care for any ill or destitute children of any former ex-service men or women.

State health authorities have placed stringent regulations upon the stricken districts, fearful that contaminated water may cause an epidemic. The orders against drinking surface water followed reports that some people became ill after drinking untested water.

Tests of the water are being made by bacteriologists. Every precaution is being taken to prevent an outbreak of any disease due to existing conditions, State, county and city authorities announced.

ANIMALS DESTROYED

In addition to watching the water supply closely the bodies of all animals killed in the disaster are being removed. Stray animals are being shot, buried, placed in lime or burned. The clean-up is thorough and complete in that respect.

Deputy sheriffs yesterday were investigating a report that seven automobiles had run headlong into the flood Monday night in the Santa Paula district. The officers said it is probable that several cars were caught on the highway and whirled away with their occupants.

George McIntyre of Castaic, a lone survivor of his family, said he heard several automobiles passing his place going towards Saugus and Newhall shortly before the flood struck.

MANY AUTOS LOST

He said he counted seven pairs of automobile headlights topping a rise before dropping down to the bridge to cross the river. Just then the flood struck. The lights never reappeared on the road, he said.

"We have every reason to believe," officers say, "that those cars and their occupants were lost."

At Santa Paula lies the crushed body of a pretty young woman. She is as yet unidentified and the only clew to her possible identity is a diamond engagement ring and a wrist watch. Her body was found a short way below the Santa Paula bridge and the officers believe she was an occupant of one of the ill-fated automobiles.

LOOTERS FACE DEATH

Looters, the most despicable creatures born of any disaster, have appeared in the flood-seared zone and officers have reports of abandoned houses of unfortunate victims being ransacked for valuables.

The officers are under strict orders to shoot anyone caught looting. The task of policing the zone is tremendous, because of the wide territory that must be covered.

Seventy-five State police under Inspector Burch arrived at Santa Paula yesterday to assist in patrolling the area. All curious visitors without reasons for going into the district are being turned back on the highways.

At Santa Paula police from surrounding counties including Santa Clara, Fresno, Kern, San Luis Obispo, Santa Barbara, Orange, Riverside, Imperial and Tulare, are stationed and doing guard duty.

Taking issue with other engineers who have stated he inspected the St. Francis Dam while it was under construction and offered no criticism, B. F. Jakobsen, consulting engineer, yesterday said that while he was an engineer in charge of the Pacoima Dam for the County Flood Control he visited the St. Francis Dam while it was under construction a number of times with other engineers. He was interested because the design and construction of this dam departed in several important respects from accepted American practice. He further states, however, that he had no official connection with the dam at any time and consequently was not asked to approve it or disapprove it.

TRAGIC SURVIVORS OF CATASTROPHE

Younger Rivera Trio See Rest of Family Swept to Death

Louis, Francis and Isabel Rivera. Their grandmother, Mrs. Matelia Lebrun, in rear.

BEREFT of their mother and father and two older brothers, victims of the flood waters that followed the breaking of the St. Francis Dam, three children arrived in Newhall yesterday to make their home there with relatives. Their tragic story was perhaps as remarkable as any told by survivors.

The three children are Louis Rivera, 13 years of age; Isabel, 9, and Francis, 8. They lived on the Heil ranch, a mile west of Castaic. Then the family was composed of Mr. and Mrs. J. P. Rivera, Bill and Albert, and the three already mentioned.

Early Tuesday morning Louis heard the roaring of the coming flood. He hurried out, listened a moment and then rushed back into the house. "Father, the water is coming!" he said. "Oh, it's nothing but the rain," said the father. The roar continued. Louis, holding the hands of Isabel and Francis, hurried toward the higher ground in back of the ranch house.

Looking back he saw the rush of water engulf the building as his father and mother appeared at the door. They were thrown back inside. The older brother, who had rushed out and attempted to start the Rivera automobile, was caught and swept away as he sat in the machine.

Louis guarded his brother and sister throughout the night, knowing that return to their home meant death. Late Tuesday the three youths were found by a searching party and yesterday returned to Newhall. Their father is dead and their mother is listed as missing.

Whittier Raises Fund for Aid in Dam Disaster

WHITTIER, March 16.—Anxious to do their part for the relief of the sufferers in the St. Francis Dam disaster Whittier people are donating money and other necessities in co-operation with a number of organizations here, the local Chamber of Commerce taking charge of the work.

The Scenic Theater and the Whittier News put on a matinee here today that was largely attended, the proceeds to go for relief work. Whittier College lent talent and little Beverly Downey gave an oriental dance, "Tempo Bells." A cash fund headed by M. Orban, Jr., with $250, has been started and the Whittier chapter of the Red Cross is awaiting the word from the State officers to give whatever aid is needed.

DAM BREAK LAID TO BAD ANCHORAGE

Pasadena Engineer, After Visit to Disaster Scene, Gives Theory of Cause

By a "Times" Staff Correspondent

PASADENA, March 16.—The St. Francis Dam disaster was caused by the disintegraton of the shale walls of San Francisquito Canyon, which are not regarded as sufficiently hard to serve as safe foundation or anchorage for concrete, in the opinion of James N. Hatch, engineer of 1511 North Allen avenue, who returned to Pasadena today from an inspection of the dam site.

Hatch, who is a civil engineer of thirty-five years' experience and a member of the American Society of Civil Engineers, said that he found side walls of shale in the canyon in two strata, the lower apparently the softer.

"No hard rock is in sight at either side of the canyon," he said today. "So far as visible, both sides of the canyon are of shale, which has been washed away to so great an extent that they do not show where the concrete structure of the dam was anchored. This argillaceous, or clayey, formation, disintegrates very rapidly when exposed to air or water, and is not regarded as safe anchorage. I believe this was the cause of the collapse of the dam. The concrete apparently was all of good quality."

Hatch's theory is that the water first broke through on the west side of the dam between the concrete and the shale wall, and washed the wall away until it collapsed of its own weight. Then he believes, the water swirled against the east wall and washed away the connection between the dam and the canyon wall there.

CANYON TO BURY ITS DEAD

Peaceful now that the flood from St. Francis Dam has passed, San Francisquito Canyon will be the last resting place for several families who lived and died in it, it was learned yesterday, when Rev. W. H. Evans, pastor of the Newhall Community Church for many years and known as "The Old Shepherd," made plans to conduct funeral services in the canyon tomorrow.

Services for Mr. and Mrs. Henry R. Ruiz and four children will occur at the Ruiz ranch, about ten miles up the canyon, Sunday morning. The Ruiz family, descendants of an old Spanish house resident in San Francisquito for generations, maintained a cemetery on their place for many years and many of the old canyon residents have been buried there.

So tomorrow will witness, perhaps, the most pathetic ceremony to follow the tragic dam break. A road has been reconstructed to the ranch and many of the residents of the hills, still touched with the atmosphere of the old West, will be there. Later in the week members of two other families will be buried in the same spot.

Mr. Evans, the only minister within a wide radius of Newhall, was well known by his flock and many requests have been made to have him officiate at funerals. At 1:30 p.m. Monday he will conduct services over the bodies of Mrs. Homer Coe and her young son at the Palms Christian Church in the Los Angeles suburb. Coe was a worker at the dam.

RELIEF IN HAND AT SANTA PAULA

Organization Perfected and Duties Outlined

City Sets Damage to Homes Alone at $500,000

Light Bureau Tackles Task of Clearing Debris

SANTA PAULA, March 16. (Exclusive)—The following statement was issued here this afternoon by C. C. Teague, chairman of flood relief of Santa Paula, after a consultation with George L. Eastman and A. G. Arnoll, president and secretary of the Los Angeles Chamber of Commerce:

"We now are able to get a rough picture of the disaster caused by the breaking of the St. Francis dam and the problems resulting.

"The city of Santa Paula is the hardest hit and the burden has fallen on the working people of the city, who can least afford to bear it.

"Our survey shows that 135 homes have been totally destroyed; eighty-seven badly damaged and fifty-one partly damaged. The damage to the homes in the city is, in round numbers, $500,000, not including damage to farming property, streets, or public utilities, within the city limits.

SWIFT WORK NEEDED

"The number of persons affected in the afflicted area is approximately 796. Probably 75 per cent of damage to homes in the entire area is within the city of Santa Paula. Although, of course, there is a large property damage to farming lands, highways, utilities and railroads.

"This situation called for rapid, intensive organization, and the people of our city, Mayor Steckel, and all public officials have responded in a wonderful way and have worked untiringly to meet the emergency.

"Gov. Young personally visited this area to inspect the damage and has offered every assistance that the State can give, and has placed Alexander Herron, one of the most capable men of his administration, to be constantly on the ground and to represent him. Mr. Herron's headquarters will be with me and my office, and he is rendering invaluable assistance.

RAILROADS HELP

"The railroads have offered every possible assistance, including free transportation of all supplies and materials, and free transportation to any destitute people within the area afflicted.

"The problem as it presented itself was as follows:

"First, emergency relief, including food, clothing and housing for the people from the devastated area.

"Second, searching the devastated area for the living and the dead.

"Third, providing more permanent camps under sanitary regulations for those whose homes have been entirely destroyed, pending reconstruction and the cleaning up and making habitable homes partly destroyed.

"Fourth, rehabilitation or restoration as nearly as possible to their former condition the people in the afflicted area.

"This work has been organized as follows:

HOW ORGANIZED

"Red Cross activities, Mr. Baumgartner, local chairman. His division is functioning splendidly. Under him are Mrs. George Millham, in charge of commissary, who is working tirelessly, and her department is running smoothly. Each day 2500 meals are being served.

"Mrs. Kathryn Crane has charge of receiving clothing and bedding and Mrs. Bert Giacomazzi is in charge of distributing these supplies. These departments have been well organized and there have been enough of both food and clothing to meet every need up to the present time.

"The hospital is in charge of our competent public nurse, Mrs. Carolyn Howard.

"Housing. Housing is the most difficult problem and is in charge of James Proctor, who has worked night and day to meet the emergency.

ARMY TENTS OBTAINED

"One hundred and ninety-eight people are housed in the old citrus packing-house and many others have been taken into homes of friends and relatives and kind-hearted citizens. One hundred army tents have been obtained for a more permanent camp. Floors will be furnished by the Department of Light and Power of Los Angeles. This camp will be located and work begun on it today, in charge of Harry E. Reddick, city engineer.

"Robert Ryan has charge of making homes in the afflicted area habitable and has a complete registration of families in the devastated area. As rapidly as possible, families will be moved from the emergency quarters to the permanent camp and back into their homes.

"Milton Teague has charge of registration. He has registered the number of people in the afflicted area and is making a list of missing.

"Policing and traffic is in charge of Sheriff Clark and City Marshal Shepard.

SIGHTSEERS BARRED

"Sightseers will not be permitted for some time as it would only add to the congestion and confusion and people are requested not to attempt to come into the devastated area for the present.

"Search for the living and dead has been largely done by the American Legion, under the leadership of David Darling, assisted by his lieutenants.

"This has been a most difficult and wearing task, from 500 to 1000 men working constantly. The devastated area has been completely searched and the Legion heads report that about all has been done that can be done by a voluntary organization.

"There remains, however, large entangled masses of debris on the properties adjoining the river, as well as in the river bed proper.

"Undoubtedly, there are many bodies under the debris that have not yet been recovered. It is a tremendous task to tear this debris apart and remove it. It would require an army months to do it and the conclusion was reached that it could only be done by an organized engineering force with a large equipment of tractors, steam shovels, and any other necessary equipment.

"It was decided to put this proposition and this responsibility up to the Department of Light and Power of Los Angeles and ask them to take charge of and execute this stupendous task, which, it was recognized, had to be done through a centralized co-ordinated organization.

"Through Mr. Heron, representing the Governor, and Mr. Arnoll of the Los Angeles Chamber of Commerce this arrangement has been made, and a large force is being thrown into the field and mobilized and organized as rapidly as possible. Twenty-five tractors are on the ground, four moving-picture lighting outfits, so as to permit the working at night, are also here, and three units will be started at work this morning.

"The work will be in charge of H. A. Van Norman, assistant chief engineer of the Bureau of Water and Power of Los Angeles.

SPEED EXPECTED

"It is expected that the work will be expanded as rapidly as it can be organized and the plan is to clean up the property adjoining the river, accomplishing the double purpose of reclaiming valuable property, and at the same time the recovery of missing bodies.

"Mr. Heron will represent the Governor in co-ordinating the work throughout the valley.

"The Board of Supervisors has appointed a committee which will meet tomorrow to take steps to appraise the property damage outside of municipalities and to take steps looking toward the placing of responsibility for the disaster and the making of restitution where possible.

"We are in consultation with Mr. Jeffers, the manager of the western division of the Red Cross, and will decide definitely today whether the Red Cross will undertake and be responsible for the rehabilitation of all home owners within the devastated area."

Teague, in his previous statement recalled, said the Red Cross definitely will take over the situation. An appeal to the State is planned.

NIGHT'S PROFITS GOING TO FUND

Music Box Theater Head Announces Plans for Tuesday's Benefit

George Sherwood, who directs the destinies of the Hollywood Music Box Theater, will turn over the entire profits of Tuesday night's performance of "Women Go on Forever" to The Times for the St. Francis Flood Fund.

The play is a New York success and is attracting thousands. It is expected to swell the fund considerably. Bessie Barriscale, Helen Jerome Eddy and Howard Hickman star in the stage production.

FORGETFULNESS OF WORKER SAVES LIFE

William Erwin, a Saugus carpenter, is still thanking his lucky stars that he is forgetful. Erwin was doing some work on the Halen ranch in San Francisquito Canyon last Monday. He would have stayed there that night and finished his work the next morning but he forgot to bring some necessary tools and went home to get them. The three persons who lived on the Halen ranch are dead or missing in the flood from the dam that swept over the ranch.

CATHLICS SEND BLANKETS

Upon request of Miss Mary Grogan, field worker for the Catholic Charities in the flood district, 100 cots and mattresses and 200 blankets were hastily collected by the St. Vincent De Paul Society yesterday afternoon, under the direction of J. Wiseman MacDonald and dispatched to the district on trucks.

CELEBRITIES ON PROGRAM AT BENEFIT

Film Notables Will Take Part in Midnight Show at Metropolitan Theater

With the assistance of [illegible] outstanding celebrities of the screen have been added to the [illegible]

IRVING BERLIN

[illegible] others are among those who will appear on the program, it was made known by Herbert [illegible] head of West Coast Theaters, that the entire proceeds, without [illegible] of a single dollar, will be turned over to the Red Cross.

Sid Grauman, who will produce the acts, last night announced the following partial list of stars:

Gloria Swanson, Ted Lewis, Patsy Ruth Miller, Virginia Valli, Fay Wray, Fay Marbe, Tom Mix, Dane, George E. Jessel, Jack Mulhall, Marceline Day, Dolores Greenwood, Lloyd Hughes, Basil Rathbone, Beverly Bayne, Jeanne Morgan, Ben Lyon, Regis Toomey, Robert Ellis, Bert Roach, Bert Lytell, Dorothy Devore, Dorothy Sebastian, Lina Basquette, Lois Wilson, Warner Baxter, Lois Moran, Jack Holt, Ricardo Cortez, Wallace Beery, Raymond Hatton, Raquel Torres, Ralph Graves, Noah Beery, Jack Oakie, Charlie Murray, Jean Hersholt, Carmel Myers, Richard Barthelmess, Mary Brian, Esther Ralston, Betty Bronson, Clara Bow, Evelyn Brent, Buddy Rogers, Richard Arlen, Jobyna Ralston, Florence Vidor, Ronald Colman, Vilma Banky, Lewis Stone, Lon Chaney, Norma Talmadge, Constance Talmadge, Eleanor Boardman, Conrad Nagel, Aileen Pringle, Renee Adoree, Marion Davies, Charles Ray, Colleen Moore, Milton Sills, Dorothy Mackaill, Ben Lyon, Jack Mulhall, Marceline Day, Dolores Greenwood, Lloyd Hughes, Basil Rathbone, Beverly Bayne, Jeanne Morgan, Ben Lyon, Regis Toomey, Robert Ellis, Bert Roach, Bert Lytell, Dorothy Devore, Dorothy Sebastian, Lina Basquette, Lois Wilson, Warner Baxter, Lois Moran, Jack Holt, Ricardo Cortez, Wallace Beery, Raymond Hatton, Raquel Torres, Ralph Graves, Noah Beery, Jack Oakie, Charlie Murray, Jean Hersholt, Carmel Myers, Richard Barthelmess, Mary Brian, Esther Ralston, Betty Bronson, Clara Bow, Evelyn Brent, Buddy Rogers, Richard Arlen, Jobyna Ralston, Florence Vidor, Ronald Colman, Vilma Banky, Lewis Stone, Lon Chaney, Norma Talmadge, Constance Talmadge, Eleanor Boardman, Conrad Nagel, Aileen Pringle, Renee Adoree, Marion Davies, Charles Ray, Colleen Moore, Milton Sills, Dorothy Mackaill.

All seats at the [illegible] are reserved. Tickets [illegible] at all [illegible] theaters. The entertainment will be given under the auspices of the Theater Managers' Association of Los Angeles.

TASK OF RELIEF ON INNOCENT

(Continued from First Page)

Hollywood Music Box Theater turn over the entire profits Tuesday night's performance "Women Go on Forever" to Bessie Barriscale, Helen Jerome Eddy and Howard Hickman, star in the St. Francis Dam [illegible]

PLAYERS AT NATIONAL VOLUNTEER FOR MOVIE

The entire cast of the "The Captive," [illegible] tered to give their services Ed Rowland and A. Lad[illegible] for a benefit motion [illegible] producers will stage at the [illegible] Theater, Friday afternoon, every penny coming into the office going to the American Red Cross to be distributed among needy St. Francis flood victims.

PASADENA RED CROSS CONTRIBUTIONS [illegible]

PASADENA, March 16.—Contributions totaling [illegible] for the relief of victims of the St. Francis disaster had been received here last night by the Pasadena chapter of the Red Cross. The [illegible] contributed before the [illegible] was officially notified of the funds for the purpose. The information was given [illegible] Cross headquarters of the Pacific Coast [illegible] organization.

Advanced engineering backed by tests

STUDEBAKER'S Million Dollar Proving Ground

PAUL G. HOFFMAN CO. FIGUEROA AT PICO

FURNITURE SLIP COVER Chairs as Low as..... $7.50

Careful Workmanship
Phone and Salesman Will Call

Automobile Seat Covers
Also Floor Lamps

California Slip Cover Co.
348 N. Vermont Ave., Los Angeles
Phone OLympia 0601
Deposit Required With All Orders

EVERY MORNING IN THE YEAR Los Angeles Times DAILY FOUNDED DEC. 4, 1881

The Times Building, First and Broadway. Phone MEtropolitan 6700

90c per month DELIVERED BY CARRIER Single Copies, Daily, 5 Cents Sunday, 10 Cents

By mail to Postal Zones 1 to 4, including California, Arizona, Nevada, Utah. Yearly $12.00; Monthly, $1.05; in Zone 5, including Colorado, Idaho, Montana, New Mexico, Oregon, Washington, Yearly, $15.00; Monthly, $1.50; in Zones 6, 7 and 8, balance of States, Canada and Mexico, Yearly, $18.00; Monthly, $1.50. POSTAGE PREPAID.

Entered as second-class matter Dec. 4, 1881, at the Postoffice at Los Angeles, Cal. under the Act of March 3, 1879.

SATURDAY MORNING, MARCH 17, 1928. VOL. XLVII. NO. 105

Missing Edi

PAIR FALL IN MOUNTAINS

Men Carried to Sanatorium

Wreckage Located from Air After Three-Day Hunt by Many Searchers

Crash Occurs Near Sylmar; Haugh Survives But Pilot English Loses Life

Of the two men who started out Tuesday morning in an airplane owned by the Southern California Edison Company for the scene of the St. Francis Dam disaster, one, C. W. English, is dead, and his passenger, Bert D. Haugh, is suffering from a broken leg, bruises, shock and lacerations.

Both were carried last night by a rescue party down the steep slopes of the highest peak in the mountains near Sylmar, about ten miles west of Newhall tunnel and about thirty miles north of Los Angeles, to the Olive View Sanatorium.

Although discovery of the wrecked plane was made about 3 p.m. yesterday by Lieut. Tritt of the United States Army Air Corps at March Field, word as to the condition of the men did not reach the authorities until a boy who had accompanied the rescue party clambered down and ran down the side of the mountain last night into a labor camp at its base.

SURGEONS IN PARTY

Following information from Lieut. Tritt, who had located the wrecked plane in the mountains, but who was unable to find a land-

Bert Haugh

ing place near by, a rescue party, which included two surgeons from Olive View Sanatorium, started for the scene. They left shortly after 9 o'clock, and two hours and forty minutes later signaled that they had arrived. The climb was made on foot up the steep sides of the mountain. Not until the young surgeon returned with his story was there any information as to the safety or injury of the two flyers.

The rescue party immediately started the long and difficult journey back down the mountainside, carrying the victims of the crash. The body of the dead flier arrived at Olive View Sanatorium at 11 o'clock last night. Haugh was brought in about an hour and a half later by the remainder of the rescue party which had carried him in a stretcher all the way.

Haugh was found in the wreckage of the plane he was piloting and his passenger, Haugh, was found nearby, but alive.

The search for the missing pair had been in progress three days when Lieut. Tritt located their plane. More than 100 men and a score planes took part in the search.

LIGHTS SENT FOR

Last night Deputy Sheriffs Mendoza and Sepulveda, who are in charge of the rescue party, asked that lights be sent them at once, in order that the two men might be brought safely down the mountainside.

English, who resided at 1712 West Fourth street, Alhambra, was a pilot during the World War, and at the time of his death was a member of the Air Corps Reserve. He expected to leave March field near Saugus for a survey of the damage done by the Edison company's plant, after which he planned a flight over the Mojave area. He leaves a widow, Mrs. Myrtle English, and one son. His age was about 32.

Haugh, who is married and has four children, resides at 625 Alta street, Monrovia. Both have been in the employ of the company for several years.

Following the disappearance of the plane at the time of the start of the fatal journey early on Tuesday, nothing was seen or heard of it or its occupants until it was located from the air yesterday.

Graft Laid to Customs Men

DETROIT, March 16. (AP)—Four former inspectors of the customs border patrol and two asserted rum runners operating on the Detroit River have been secretly indicted on graft charges, Dist.-Atty. Watkins announced today.

The former customs officers indicted are James G. Nevins, Joseph Reed, Ray Rinkus and Willis Landry. The two named as rum runners are Joseph Galbo and Joseph Perri. All are sought by Federal Deputy Marshals.

91 Missing

CELEBRITIES ON PROGRAM AT BENEFIT

Film Notables Will Take Part in Midnight Show at Metropolitan Theater

With the announcement that most outstanding celebrities of stage and screen have been added to the ... ray of talent appearing in ... of flood ... the midnight ... benefit performance to be given ... Wednesday at the Metropolitan Theater ... even greater proportions ... night.

IRVING BERLIN.

Irving Berlin, Jack Dempsey, Charles Chaplin, Gloria Swanson, Fred Niblo, Bert Jennings, Al Cantor and many others are among those scheduled to appear on the program. It was made known by Harold B. Franklin, head of West Coast Theaters, that the entire proceeds, without deduction of a single dollars, will be turned over to the Red Cross.

Sid Grauman, who will stage the acts, last night announced the following partial list of talent:

Gloria Swanson, Fred Astaire, Charlie Chaplin, Lew Cody, Ben Lyon, Phyllis Haver, Frederick Irving Bush, Fred Niblo, Eddie Cantor, Lewis Stone, Tim McCoy, Tom Mix and "Tony," Charles Chase, Georges Carpentier, Jack Dempsey, Marceline Day, Lupino Lane, Lloyd Hamilton, Greenwood and Walter Whitehead, Ben Turpin, Raquel Torres, Dorothy Sebastian, Lina Basquette, Eleanor Boardman, Clive Brook, Adolphe Menjou, Nancy Carroll, Jack Benny, Mary Brian, Buddy Rogers, Nancy Carroll, Jack Mulhall, Josephine Dunn, Mary Astor, Lois Moran, Lawrence Gray, Virginia Lee Corbin, Charlie Murray, Mary Brian, Buddy Rogers, Stan Laurel, Oliver Hardy, Charles Chase, Edna Marrin, Vera Steadman, Dorothy Gibson, Miss Dupont, Miss Hamilton, Agnes Ayres, Hunten Bay, Rochelle, John V. Murray, Virgil Apger, Charles R. Wheldon, Henry B. Walthall, Jay Seabrook, Russ Powell, Ben Turpin, Jack Padden, Roger Bruce Keane, Mary Carr, Harry Fenton, Maude Fulton, Sidney Bracey, Sidney Bilson, Bryant Washburn, Ward Lee, Bill Posley, Kay Hammond, Pat Rooney, Bill Kelly, Eddie Peabody, Ben Bernie, Thomas Baby Stacy.

May Kelly and Hallelujah Chorus from "Hit the Deck," Sid Grauman's Chinese, Carthay Circle Egyptian, Loew's State, Hollywood Million Dollar theaters, entire cast of "Interference" and Pantos and Lorraine headliners.

All seats at the midnight show are reserved. Tickets are on sale at all prominent Los Angeles theaters. The entertainment will be given under the auspices of the Theater Managers' Association of Los Angeles.

TASK OF RELIEF ON INNCREASE

(Continued from Firs. Page)

Hollywood Music Box Theater, which will turn over the entire profits of next Tuesday night's performance of "Women Go on Forever," starring Bessie Barriscale. Helen Ares, Eddy and Howard Hickman, to the St. Francis Dam flood-relief fund.

PLAYERS AT MAYAN VOLUNTEER FOR BENEFIT

The entire cast of the drama, "The Captive," yesterday volunteered to give their services for a Ed Rowland and A. Leslie Pe... for a benefit matinee, which the producers will stage at the Mayan Theater, Friday afternoon, so that every penny coming into the box office going to the American Red Cross to be distributed among the needy St. Francis flood sufferers.

PASADENA RED CROSS CONTRIBUTIONS $3056

PASADENA, March 16.—Contributions totaling $3056 for the relief of victims of the St. Francis Dam disaster had been received here tonight by the Pasadena Chapter of the Red Cross. The money was contributed before the local chapter was officially authorized to solicit funds for the purpose. The authorization was given late today by the Pacific Coast headquarters of the organization.

anced
eering
by tests
BAKER'S
Dollar
Ground
SKINE
FMAN CO. INC
AT PICO
OVER
$7.50
all

Missing Edison Flyers Found, One Dead and Other Hurt

AIR FALL IN MOUNTAINS

Men Carried to Sanatorium

Wreckage Located from Air After Three-Day Hunt by Many Searchers

Crash Occurs Near Sylmar; Pilot Survives But Pilot English Loses Life

Of the two men who started out yesterday morning in an airplane owned by the Southern California Edison Company for the scene of the St. Francis Dam disaster, one, W. English, is dead, and his companion, Bert D. Haugh, is suffering from a broken leg, bruises, cuts and lacerations.

They were carried last night by a rescue party down the steep slopes from the highest peak in the mountains near Sylmar, about ten miles east of Newhall tunnel and about three miles north of Los Angeles, to the Olive View Sanatorium.

Discovery of the wrecked plane was made about 3 p.m. yesterday by Lieut. Tritt of the United States Army Air Corps at March Field, word as to the condition of the pilot did not reach the authorities until a boy who had accompanied the rescue party clambered down from the side of the mountain late last night into a labor camp at Saugus.

SURGEONS IN PARTY

Meager information from the scene of the crash, who had located the wrecked plane in the mountains, but was unable to find a landing place near by, a rescue party, which included two surgeons from the Olive View Sanatorium, started for the scene. They left shortly after midnight, and two hours and forty minutes later signaled that they had arrived. The climb was made on foot to the steep sides of the mountain. Not until the young surgeon returned with his story could any information as to the identity or injury of the two flyers.

Then a similar party immediately started the long and difficult journey down the mountainside, to bring the victims of the crash. The body of the dead flier arrived at the Olive View Sanatorium at 11 o'clock last night. Haugh was brought in about an hour and a half later by the remainder of the party, in which had carried him all the way.

Tritt was found in the wreckage of the plane he was piloting unhurt, Haugh, was the passenger, but alive.

Search for the missing pair was in progress three days when Tritt located their plane. More than 100 men and a number took part in the search.

ORDERS SENT FOR

Chief Deputy Sheriff's Men-ser... of Hollywood, who are in charge of the rescue party, asked that they be sent them at once, so that the two men might be more quickly down the mountain.

Haugh, who resided at 1712 West Fifty-first street, was a pilot during the World War, and at the time of his death was a member of the Air Corps Reserve. He expects to leave Ranch near Saugus as a result of the damage done to the company's plant, after he had piloted a flight over the area. He leaves a widow, Mrs. Ruth English, and one son.

English was about 32. He was married and has two children, resides at 625 Alta Monica. Both have been employes of the company for many years.

Following the disappearance of the plane at the time of the start of the journey early on Tuesday, it was seen or heard from its occupants until it was sighted from the air yesterday.

Bert Haugh

Draft Laid to Customs Men

WASHINGTON, March 16. (AP)—Four former employees of the customs service and two asserted rum runners, operating on the Detroit river, have been correctly indicted on charges of conspiracy, Dist.-Atty. Watkins announced today.

The former customs officers indicted are James O. Nevins, Joseph Perry, Ray Hickson and Willis Hall. The two named as rum runners are Joseph Gasso and Joseph Bonamico, arrested by Federal officials.

"TIMES" FLOOD RELIEF FUND

(Continued from First Page)

M. T. Collins	25.00
Mary Dibrell	25.00
Mrs. Emma E. Smith	25.00
Mr. and Mrs. Philip C. Allen	25.00
A Sympathizer	25.00
Mr. and Mrs. G. Adolphe Hammer	25.00
C. S. Bidwell	25.00
Joseph Bump	25.00
A Helper	25.00
Frank W. Tupper	25.00
John P. Newell	25.00
Isabelle Hooper	25.00
Ida G. Van Hook	25.00
Mr. and Mrs. C. H. Sholes	25.00
Emil Bersbach	25.00
Berenice K. Friedlander	25.00
Clifford A. Wright	25.00
Nathaniel George	25.00
J. R. Henderson	25.00
Wesley Gerkin	25.00
S. A. Hunt	25.00
Charles V. Griggs	25.00
In memory of Robert W. Dean	25.00
Richard J. Ton	25.00
Mr. Herman C. Cohn, Rochester, N. Y.	25.00
Joseph S. Baddour	25.00
F. W. McCartney	25.00
Albert F. Stepan	25.00
Gilbert A. Wright	25.00
Greek Community	25.00
Alexandria Florist, Dan Strathatos	50.00
Effie J. Bickford	25.00
Frank P. Wells	25.00
Mrs. John Ingleby	25.00
A. C. Dietsche	25.00
James V. Hough	25.00
J. A. Montgomery	25.00
Mary E. Bordwell	25.00
W. H. Goodno	25.00
J. J. Doran	25.00
Mrs. Charles E. Kern	25.00
Mrs. Della Merniek	25.00
W. M. McCuffuty	25.00
Mr. and Mrs. John J. Esser	25.00
Hubert J. Nice	25.00
J. L. Kellogg	25.00
S. B. Grach	25.00
John J. Hughes	25.00
Peter Weldner	25.00
Mrs. Richard Pauli	25.00
Standard Paper Box Co.	25.00
Mr. Lou A. Cox	25.00
L. V. M.	25.00
C. A. Wood	25.00
Mrs. J. Berolyheim	25.00
Laura L. Hill	25.00
Clara A. Swetland	25.00
F. M. Lee	25.00
M. I. Powers	25.00
Thomas D. Murphy	25.00
Mrs. T. J. Washburn	25.00
Mr. and Mrs. Frank Griffith	25.00
Mrs. Mabel C. Chappellet	25.00
R. B. Williamson	25.00
Sarah M. Daggett	25.00
H. L. Daggett	25.00
C. C. Hightower	25.00
Mabel Kern Marshall	25.00
I. U. Eaton	25.00
C. J. Hildesheim	25.00
Mr. and Mrs. A. J. Huncke	25.00
Zoa E. Vale	25.00
Mr. August Fitzger	25.00
Mr. J. W. McKenzie	25.00
J. A. Johnston	25.00
R. S. Taylor	25.00
Vedder Bros., Inc.	25.00
James A. Stitt	25.00
Mr. J. T. F. Baeyertz	25.00
F. E. McCollum	25.00
George E. Shea	25.00
Grace Summerbell	25.00
C. W. Bradford	25.00
W. P. Benson	25.00
Clara W. Gries	25.00
Republican Study Club of L. A.	25.00
Mr. and Mrs. Barcley Chadwick	25.00
Thomas P. Ballantyne	25.00
Mrs. Max Vianlt	25.00
A Sympathizer	25.00
G. E. Loring	25.00
Hillman Malm	25.00
Golfers Tournament at Sunset Fields	23.00
Judge and Mrs. Myron Westover	20.00
Mr. and Mr. Walter Pfaffenberger	20.00
A. J. Scott	20.00
Mary Y. Price	20.00
Anonymous	20.00
I. E. Ijams	20.00
J. P. Brand	20.00
Eleanor L. and Ida F. Moore	20.00
Mrs. C. B. Hottery	20.00
A Friend	20.00
J. R. Hoffman	20.00
E. G. Panter	20.00
George K. Hickerson	20.00
H. N. H. Woodcock	20.00
A Friend	20.00
George L. Richards	20.00
Mrs. S. H. Bachman	20.00
Katherine Malcolmson	20.00
Mr. and Mrs. Ernest H. Gardner	20.00
A. Jensen	20.00
The Three Occupants at 150 Walnut street, Huntington Park	20.00
Thomas F. Cantwell	20.00
Mrs. M. I. Ivins	20.00
Helen D. Snodgrass	20.00
American Silent Chain and Pump Co.	20.00
Mrs. W. B. La Force	20.00
Dr. E. L. Townsend	15.00
C. W. Moody	15.00
The Grandmother's Club	15.00
Anonymous	15.00
Roy L. French	15.00
Helen Staats Battle	15.00
The Garnett Kansas Club of L. A.	15.00
Nora W. Cary	10.00
Eleanor B. Cole	10.00
W. E. Briggs	10.00
Mr. and Mrs. C. C. Walters	10.00
Solon Jessup	10.00
David R. Rubin	10.00
Olive M. Coulter	10.00
M. J. Gill	10.00
Mrs. G. A. Cortelyou	10.00
E. A. Thomson	10.00
A Friend	10.00
Mr. and Mrs. Charles E. French	10.00
M. C. Moore	10.00
Wiley Wamsley	10.00
R. W. Johnston	10.00
Mr. and Mrs. H. K. Avery	10.00
Minta B. Converse	10.00
F. L. Nixon	10.00
B. B. Scripture	10.00
Jessie A. King	10.00
Louis Meyer, Jr.	10.00
John L. Robertson	10.00
E. D. L.	10.00
Elizabeth Fuller	10.00
Clara Marie Bolgrani	10.00
A. C. Scher Co.	10.00
Carver Company, Inc.	10.00
R. T. Tustin, Jr.	10.00
Mrs. Holmes	10.00
Anonymous	10.00
Rev. and Mrs. James M. Philputt	10.00
Friend	10.00
Louis J. Euler	10.00
Mr. and Mrs. T. J. Filley	10.00
Mrs. H. L. Hamilton	10.00
Charles C. Durfee	10.00
Henry Dainhart	10.00
Estelle Harman	10.00
W. H. Bryan	10.00
G. E. Dalton	10.00
N. C. Peters	10.00
Joseph W. Tanner	10.00
Mr. and Mrs. E. C. Maugauran	10.00
A. and K. D. Van Dyke	10.00
Dr. A. Reed Shoe Co.	10.00
Mary J. Loy	10.00
Dr. Thomas J. Orbison	10.00
Mrs. L. J. Long	10.00
"Civil War Veteran"	10.00
Nellie F. Corey	10.00
Mary J. Montgomery	10.00
Mary Orr	10.00
Lenore Ivey	10.00
Morgan S. Burrowes	10.00
G. R. White	10.00
Sarah J. Nordheim	10.00
Ida Marie Anderson	10.00
H. J. McConnell	10.00
Mary T. Clements	10.00
Sadie L. Clements	10.00
L. L. V.	10.00
Mary E. Bernower	10.00
S. L. Wright	10.00
Mr. and Mrs. George M. Eggleston	10.00
Julia C. York	10.00
G. E. Hain	10.00
S. M. B.	10.00
Vernon P. Brown	10.00
Mrs. Emma H. Baldwin	10.00
George F. and Katheryn Wardle	10.00
Mr. and Mrs. Wm. Noble	10.00
Mabel F. Brack	10.00
F. W. Hencke	10.00
O. S. Kelly	10.00
Gertrude V. Clark	10.00
Paul B. Fraklin	10.00
Thomas K. Miller	10.00
Wendell W. Fish	10.00
A. Wesley Armitage	10.00
William S. Whiteside	10.00
John H. Gildner	10.00
Mr. and Mrs. F. W. Thompson	10.00
G. H. Malchien	10.00
Anonymous	10.00
A. W. King	10.00
T. A. Hammond	10.00
P. M. M.	10.00
F. E. Cowles	10.00
H. A. Young	10.00
Bartlett Logan Post No. 6, G.A.R.	10.00
A Widow's Mite	10.00
W. E. Dent	10.00
Mathilda Giesecke	10.00
Margaret Lafferty Nelson	10.00
E. R. Dean	10.00
Mrs. Alice N. Sanders	10.00
F. W. Walser	10.00
Lee Rosen	10.00
Mary L. Lounsbury	10.00
Sophia C. Williams	10.00
C. J., a Friend	10.00
Grace B. Poteet	10.00
Charles H. Burkett	10.00
Anna T. Pryor	10.00
George W. Weedon	10.00
C. A. Barker	10.00
Bridge Club No. 2, S. H. Chapter, O.E.S.	10.00
Mrs. E. Blanchard	10.00
Mr. and Mrs. Charles M. Sloan	10.00
Mrs. John A. Hunter	10.00
J. H. Hillock	10.00
Matilda Tinkler	10.00
A. M. Gray	10.00
Huston Bishop Bosbyshell	10.00
Mr. and Mrs. W. J. Farrington	10.00
Mrs. M. B. Van Cott	10.00
H. R. Liebman	10.00
Mrs. R. S. Boyesen	10.00
Richard Laborya	10.00
Ella Nichols	10.00
Frances E. Case	10.00
B. M. Leady	10.00
Anonymous	10.00
Mr. and Mrs. Edgar T. Howes	10.00
Col. R. C. Martin	10.00
Romaine L. Poindexter	10.00
Max Deman	10.00
A Sympathizer	10.00
Bessie C. Johnson	10.00
William F. Adams	10.00
Edward H. Conner	10.00
N. D. Whitman	10.00
Pirie Maverick	10.00
A. W. Lowry	10.00
Alan B. Moody	10.00
J. W. McHolland	10.00
M. W. Martenet	10.00
I. Frankford	20.00
Beryl Baker	10.00
Mr. and Mrs. Charles Davis Bickel	10.00
H. T. Sneath	10.00
R. W. Gaddie	10.00
M. A. Warren	10.00
Mr. and Mrs. Alfred Kinsey	10.00
Anna F. Reel	10.00
J. A. Smith	10.00
Will H. Honseth	10.00
Mary, George, Frank, John and Mr. Kanda	9.00
D. C. Vollmer	7.50
Mr. S. Kameyama	5.00
J. B. Sekine	5.00
Margaret Houghton	5.00
John Houghton	5.00
Mrs. E. Vista David	5.00
Alma Boresen	5.00
Walton Gates	5.00
Bettie Mayer	5.00
A Friend	5.00
George F. Miller	5.00
Blanche B. Holmes	5.00
Jesse L. Dowden	5.00
J. P. Cater	5.00
Mary Wilson	5.00
"La Crescenta"	5.00
Andrew Wistrand	5.00
Iva G. Brewer	5.00
John Van Liew	5.00
F. E. D.	5.00
Stella B. Treat	5.00
Mrs. M.	5.00
B. M. Sawyer	5.00
H. L. Lion	5.00
Matilda Curry	5.00
Marguerite Cameron	5.00
D. R. Smith	5.00
Thomas W. Bulpin	5.00
Adolph B. Babcock	5.00
Stella C. Young	5.00
Elizabeth E. Winslow	5.00
H. J. Hunt	5.00
S. G. and P. D. Seabury	5.00
Grace McDonald	5.00
Nellie G. Kertson	5.00
Ida W. Webb	5.00
Dr. R. T. Lindsay	5.00
Hal H. Philbrick	5.00
J. M.	5.00
J. H. Geiger	5.00
A Friend	5.00
J. E. Haynes	5.00
Mrs. N. A. Kessler	5.00
Anthony Mark	5.00
George Stunenberg	5.00
Mrs. C. E. Hayner	5.00
Sam Stiefel	5.00
A Friend	5.00
Sophia P. Cabarnis	5.00
H. C. L.	5.00
Charles C. Smith	5.00
Mrs. Katharin L. Cook	5.00
Ida L. Joseph	5.00
Jere M. Hecht	5.00
O. W. Johnson	5.00
Charles Simmons	5.00
Anonymous	5.00
R. C. McAllaster	5.00
Donald P. Ingleson	5.00
Wm. K. Abbenseth	5.00
Elizabeth G. Hillier	5.00
Lillian Dale	5.00
R. Moffett	5.00
J. M. Low	5.00
Esther Heron	5.00
Maud M. Neel	5.00
J. Hamill	5.00
Fred M. Graf	5.00
Marg McLeod Arnold	5.00
Cash	5.00
James Leibee	5.00
W. G. Drummond	5.00
Mrs. Tom L. Coleman	5.00
W. E. Day	5.00
Mrs. J. V. Calver	5.00
P. B. Pope	5.00
Dr. S. Earl Daughenbaugh	5.00
E. E. Owens	5.00
J. E. Roessler	5.00
Cash	5.00
G. L.	5.00
W. J. H.	5.00
M. B. R.	5.00
A Widow	5.00
Celia C. Charles	5.00
Charles Asher	5.00
E. Callahan	5.00
A. J. McKee	5.00
E. D. Geoghegan	5.00
Mrs. S. F. Spotti	5.00
Portia N. Miner	5.00
The Hawthorne Times Agency	5.00
May B. Millican	5.00
Mary A. Whitney	5.00
E. A. D. Christopher	5.00
F. L. Feuer	5.00
Mrs. Noble Foss	5.00
L. J. Kyle	5.00
J. A. P.	5.00
E. E. Pray	5.00
Mrs. Carrie Levi	5.00
Frances E. Lynn	5.00
Kate L. DeWitt	5.00
Ken Campbell	5.00
Godfrey T. Schmidt	5.00
Oscar A. Thonell	5.00
Frances N. Clark	5.00
Mary A. Copps	5.00
Mr. and Mrs. C. A. Palmer	5.00
A. Anderson	5.00
Mr. and Mrs. W. C. Corning	5.00
A. L. T.	5.00
Mr. and Mrs. J. W. Tindall	5.00
Mrs. Lester A. Moffet	5.00
Miss B. Cramer	5.00
Mr. and Mrs. T. G. Johansen	5.00
C. F. Leonard	5.00
Isabel Haskins	5.00
Emery A. Clark	5.00
Mrs. F. A. McDonald	5.00
Olive L. Nelson	5.00
E. E. W. and C. W.	5.00
Ella Ashenden	5.00
Mrs. M. J. Laird	5.00
Anonymous	5.00
T. A. L. Loretz	5.00
Charles L. Black	5.00
A. E. Pearce	5.00
Emma A. Lewis	5.00
Dr. and Mrs. R. E. Hays	5.00
Dorothy Shingler	5.00
Frank L. Clarke Davis	5.00
Mattie Clarke Davis	5.00
Mattie Clarke Davis	5.00
L. German	5.00
"The Wideawake Circle of Bethel Congregational Church of Ontario, Cal."	5.00
Miss E. C. Dicey	5.00
Helen M. Coulters	5.00
R. L.	5.00
Mrs. E. Hull	5.00
A Sympathizer	5.00
A Friend	5.00
A Friend	5.00
Junior and Brock Hibbard	5.00
A Friend	5.00
Robert Moss	5.00
Isidor Wolf	5.00
No Name	5.00
Dr. and Mrs. J. Lue Sutherland	5.00
No Name	5.00
Elizabeth Crawford	5.00
R. H. Hackish	5.00
P. S. P.	5.00
Vera J. Plummer	5.00
Charles F. Lewis	5.00
A Friend	5.00
M. J. M.	4.00
Mrs. Frank L. Parker	4.00
Mrs. Sarah C. Stair	3.00
Paul J. Howard	3.00
Alla Hazelton	3.00
Anonymous	3.00
Old Widow's Mite	3.00
Charles A. Silk	3.00
Nita S. McGrew	3.00
Charles V. Barton	3.00
Theresa M. Binder	3.00
In Sympathy	3.00
A Subscriber	3.00
Doris Guthrie	2.50
Mildred Guthrie	2.50
Mrs. B. C. Groton	2.50
Rae A. Deal	2.50
A. C. Pickrell	2.50
N. E. Rasmussen	2.00
Susan Barnett	2.00
A mite Just in His Name	2.00
I. W. M.	2.00
M. E. Armitage	2.00
Dorothy Murdock	2.00
Anonymous	2.00
G. J. Vergobbi	2.00
A Friend	2.00
Anonymous	2.00
Lois K. Chambers	2.00
Frances Kilpatrick	2.00
Miss Marie S. Gore	2.00
From "A Friend"	2.00
Anonymous	2.00
A Friend	2.00
In Memory of C. S. L.	2.00
In Memory of D. W. L.	2.00
A Times Hustler	1.25
Mrs. H. Willison	1.00
Harold B. Keirsey	1.00
A Friend	1.00
A Friend	1.00
Anonymous	1.00
Davis Bisno	1.00
Herbert Jr., Ford and Betty Jean Ford	1.00
A. D. L.	1.00
A Helper	1.00
A. M. Howe	1.00
Jeanette W. Warren	1.00
Jane Tait	1.00
Anonymous	1.00
Helen Maddock	1.00
G. L.	1.00
Friend	1.00
A Friend	1.00
Cash	1.00
Alice Sutor	1.00
H. E. K.	1.00
Harry J. O'Connor	1.00
A. Friend	1.00
Mrs. Catherine Bowman	1.00
A Sympathizer	1.00
Emma Barber	1.00
Anonymous	1.00
Anonymous	1.00
Total to date	$37,671.52

WILD RACE WITH FLOOD DESCRIBED

Angeleno Tells of Escape Before Onrushing Wall of Water in Valley

PORTERVILLE, March 16. (AP)—A frantic drive to safety with the maddening roar of a sea of water giving him a race for his life was the experience of Joe Sockol, a Los Angeles poultry buyer, who was on his way to Porterville when the St. Francis Dam gave way and brought death and destruction to the Santa Clara River Valley. Sockol was in this city yesterday.

"When I reached Castaic," said Sockol, "I saw a great wall of water, seemingly about six blocks away. It looked like a looking glass, tearing onward mercilessly. The noise was terrific, and I was almost paralyzed with fright. Men, whom I afterward learned were Edison company employees, came tearing down the highway toward me and shouted a warning to turn back—that the dam had broken and a great wall of water was coming down the valley.

"In some manner I made the turn in the highway at lightning speed and dashed for Saugus. I pushed my truck to its full speed, thirty-five miles an hour. With that terrible roar behind me and death threatening every moment, the truck seemed to just creep along. I wished that it was possible to double the speed—I wanted to get away from there.

"I headed for the hills near Newhall and there in comparative safety, held vigil through the night."

Death List in Dam Disaster Goes to 243

The total number of bodies recovered in the flood area yesterday increased the total dead to 243 with 183 persons still missing and believed to be dead. Of the recovered bodies 209 have been identified and most of them removed from the various temporary morgues, while thirty-four remain unidentified and unclaimed.

To the list of names appearing in The Times yesterday morning the following additions were made during the day and early evening:

NEWHALL, IDENTIFIED DEAD
Berry, Mrs. Harley S.

NEWHALL, UNIDENTIFIED DEAD
One.

FILLMORE, IDENTIFIED DEAD
Anderson, Keith.
Alvarez, Julis.
Bianchi, Frank.
Cowden, Marguerite.
Burns, Mrs. Harry.
Coe, Mrs. Nora.
Martinez, Marie.
Monorez, Fabiano.
Mins, Myron Dale, 3 months.

FILLMORE, UNIDENTIFIED DEAD
Seven.

SANTA PAULA, IDENTFIED DEAD
Alvarado, Ynez.
Cesma, Philip.
Costamonga, Matt.
Gutierrez, Andres.
Holt, Viva.
Johnson, Rex.
Morrow, Roy.

SANTA PAULA, UNIDENTIFIED DEAD
Sixteen.

VENTURA, IDENTIFIED DEAD
Carrillo, Adolf, 5 years.
Holt, Harry C.
Halen, Kenenth.
Ruiz, Henry.
Savala, Rosa, 5 years.
Torres, Elizabeth.

VENTURA, UNIDENTIFIED DEAD
Seven.

OXNARD, IDENTIFIED DEAD
Cappello, Tom.
Gottardi, Reno, 14 months.
Kleimann, Joachim.
Meyagi, M.
McCarty, C. E.

OXNARD, UNIDENTIFIED DEAD
Three.

RAID ON IRAK PREVENTED BY IBN SAUD

Powerful King of Hedjaz Saves British Mandate from Tribal Attack

BAGDAD, March 16. (AP)—News received here today states that the intervention of Ibn Saud, powerful king of the Nejd and Hedjaz, prevented a raid by Akwan tribesmen into the neighboring State of Irak, which is under British mandate.

Learning that the leader of a powerful tribe had started with the intention of attacking the Irak frontier, Ibn sent a special messenger and induced the leader to abandon the venture.

LONDON, March 16. (AP)—Bagdad dispatches saying that Ibn Saud prevented a raid by a tribal leader on the Irak frontier are interpreted here as disposing of recent reports that Ibn was supporting the raiders and had declared war on Irak, trans-Jordania and Koweit, all under British mandate.

CHRISTIAN SCIENTISTS GIVE HELP

Churches in Fillmore and Santa Paula in Charge; Collections Taken

The Christian Science churches in Fillmore and Santa Paula are in charge of Christian Science relief work for the flood sufferers in the Santa Clara Valley and San Franciquito Canyon.

The board of directors in Boston is in communication with the churches in Fillmore and Santa Paula and all proper demands on the mother church relief fund will be met promptly.

Some of the Christian Science churches in Los Angeles and vicinity took up special relief collections last Wednesday and additional relief collections will be taken at the services tomorrow.

In similar emergencies in other parts of the country, the mother church has extended such relief aid to all religious denominations.

Woes of Gloria's Husband Ended

PARIS, March 16. (AP)—Difficulties ncounterd by Marquis Falaise De La Coudray, husband of Gloria Swanson, motion-picture actress, in getting a visa to return to the United States have been smoothed over. They were merely a matter of American governmental regulations. The Marquis will be permitted to sail the 28th inst.

The American Consulate in Paris refused to grant him a visa on the ground that he had already lived in America for a year, wheras his passport called for only six months. He proved, however, that he had fulfilled the requirements of the law since both he and his wife asked for a six-months' extension in New York but the papers were sent to Hollywood instead of New York.

Warning Given Against Flood Aid Canvasser

Warning to the public that any one soliciting funds to aid Southern California Edison Company employees injured in the St. Francis dam disaster will be collecting money under false pretenses, was issued yesterday by Edison Company officials.

The warning was broadcast after it had been called to their attention that a tall man, about 50 years of age, wearing a light gray suit, yesterday was making a house-to-house canvass for the Edison Company's flood victims.

It was pointed out by the officials that the company's insurance and benefit funds will make such assistance unnecessary.

Benefit Show at Figueroa

Charles Murray, screen comedian, will act as master of ceremonies at tonight's special performance of "Excess Baggage" at the Figueroa Playhouse, Ninth and Figueroa streets, for the benefit of sufferers in the St. Francis Dam disaster. He will introduce numerous stars of stage and cinema, and will present a green birthday cake to Sid Grauman.

Hal Roach is sending his orchestra to serenade the audience, and headliners from the Orpheum, Hill-street and Pantages theaters will participate. All of these, as well as members of the "Excess Baggage" company, musicians, stage hands and other employees are contributing their services. The show is to start at 11:30 p.m.

TWO HORSE THIEVES GIVEN PRISON TERMS

REDDING, March 16. (AP)—Two confessed horse thieves were sentenced to prison terms of one to ten years by Superior Judge Bartlett here today. The men, James Shields and William Thorgmorton, stole four horses and used the animals in relays to travel more than sixteen miles west of here Friday. They abandoned the horses and were captured by a Sheriff's posse.

A Pleasing Tonic for Spring

GUASTI TONIC

Made With Port or Sherry

At All Drug Stores

ITALIAN VINEYARD CO.

Established 1883

Vineyards: Guasti, Calif. Offices: Los Angeles

Branches: New York, Chicago, New Orleans

FREE POT O' GOLD

Marsh Seedless Grapefruit Marmalade from Salt River Valley, Arizona, the Gold Spot of America, for the asking. Fill and mail the coupon.

PACIFIC DEVELOPMENT CO.
7th Floor Commercial Exchange Bldg.,
Los Angeles, Cal.

Gentlemen: Send me a FREE jar of grapefruit without obligation on my part.

Name .....

Address in full .....

Radio Buyers will find it to their advantage to read the radio advertising appearing in the LOS ANGELES TIMES.

Sears, Roebuck and Co.
TWO RETAIL DEPARTMENT STORES

Vermont and Slauson Aves.
Telephone YOrk 1151
Take "U" Car Marked Florence Ave.

Ninth St. and Boyle Ave.
Telephone ANgelus 6771
Take "R" Car, Transfer at Boyle

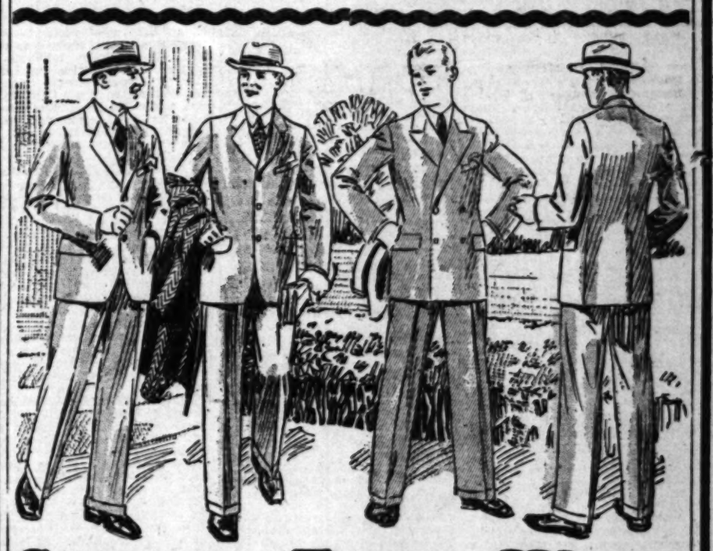

Suits for Easter Wear!
Every One with Two Pairs Trousers

Style Quality Fit $32.50 Altered Free of Charge

You will want a new suit for Spring and Easter wear. Sears, Roebuck and Co. has a wide assortment of the latest fabrics to offer the well-dressed man. Inspect our models. You will approve our taste and judgment. The extra pair of trousers with each suit doubles value. And remember, any needed alterations are made here at the store absolutely free of charge.

Single and Double Breasted Two and Three Button Models

Neat patterns and weaves are features of this apparel Included in the stock are: Cashmeres, tweeds and worsteds in gray mixtures, brown mixtures, stripe effects; also blue serges, and blue cheviots. Choose your Easter suit from these up-to-the-minute styles. The tailoring is of the finest, the value is second to none, and our alteration service assures you of perfect satisfaction in the fit of the clothes. Come in today.

At Sears' Two Stores

Easter Shoes

Shoes to match your Easter suit. Black or tan oxfords with a pliant leather sole. Rubber top lift on the heel and they are GENUINE GOODYEAR WELT. Sizes 5 to 11. $5.95

At Sears' Two Stores

All-Wool Caps

One-piece top for dress or sports wear. Made of wool overplaid with indestructible visor. Gray, tan, and blue mixtures. Sizes, 6¾ to 7½. Very low priced at $1.00

At Sears' Two Stores

ABSOLUTE SATISFACTION OR YOUR MONEY BACK

KELLOGG ANTIWAR PLEA OPENS COMPROMISE GATE

Paris Welcomes Moral Effect of Speech but Doubts World Yet Ready for Treaty

PARIS, March 16. (AP)—The newspaper Excelsior today said that the speech of Secretary Kellogg on the aims of America in proposing the outlawry of war brought no change on the question of a multilateral treaty raised between Paris and Washington. The paper added that the speech, however, indicated the possibility of a compromise acceptable to all powers.

Foreign Minister Briand, who is an equivalent multilateral treaty concluded among the principal powers, including, besides France and the United States, Great Britain, Germany, Italy and Japan. France has agreed in principle, he said, but suggested the treaty provide only for renunciation of wars of aggression, explaining that her obligations under the League of Nations and the Locarno treaties presented certain difficulties."

"I have not been able to agree to that reservation," he said. "My objection to limiting the scope of the antiwar treaty to mere wars of aggression is based partly upon a very real disinclination to see the ideal of world peace qualified in any way, and partly upon the absence of any satisfactory definition of the word 'aggressor' or the phrase 'wars of aggression.' It is difficult for me to see how a definition could be agreed upon which would not be open to abuse."

extremely busy with other current governmental matters, has not yet had time to study the terms of Kellogg's last note. It is possible that he will answer it before the end of the month.

The position taken by the press with regard to Kellogg's speech is reflected in official circles, where it is remarked that such an agreement as is proposed by the American Secretary of State is certain to have a high moral and psychological effect on the peoples of the world.

It is observed that while there is nothing to prevent all nations from signing an agreement not to engage in wars, the whole pact will collapse the moment that one of the signatories begins a war.

Meanwhile, the French say their reply to Kellogg's latest note to Paris on treaty negotiations will go forward shortly and will be a favored one.

BERLIN PRESS SEES PACT AS BRAKE ON WAR

BERLIN, March 16. (AP)—The speech of Secretary Kellogg in New York outlining the American government's efforts and aims toward world peace was displayed in the papers this morning.

Vossische Zeitung called attention to the fact that its text was distributed by American embassies and legations and from this drew the conclusion that Washington attached the greatest importance to it.

Mr. Kellogg's reference to Bryan was intended to show that America, irrespective of parties, supports his foreign policy, the paper said. The paper continued:

"Europe cannot escape the conclusion that it need never look again to the United States for an ally in bloody quarrels. This realization can become a further incentive toward proceeding along the right path to European peace and co-operation."

KELLOGG HOLDS OUT FOR UNQUALIFIED TREATIES

Secretary Kellogg, speaking in New York Thursday night before the Council on Foreign Relations, favored an unqualified antiwar treaty among the great powers. He stated the United States will not become party to an angreement "which directly or indirectly, expressly or by implication, is a military alliance."

"I know of but one form of treaty which can be concluded for the purpose of preventing war," he continued, "and that is a treaty in which the parties specifically bind themselves not to resort to war. It is this kind of a treaty which people have in mind when they discuss treaties for outlawing war, and it is a novel idea in modern international relations."

FORESEES SUCCESS

Mr. Kellogg expressed the hope that the present negotiations with France, which have as their object the conclusion of a general antiwar treaty, will be successful ultimately. The common people of the world are of one mind, he believes, in their desire to see the abolition of war as an institution, and he pledged himself, both personally and officially, always to support and advocate the conclusion of appropriate treaties for arbitration, for conciliation, and for the renunciation of war.

"I must not claim," he said, "that treaties of arbitration and conciliation, or even treaties explicitly renouncing war as an instrument of national policy afford a certain guaranty against those conflicts between nations which have periodically broken out since the dawn of history. In addition to treaties there must be an aroused public conscience against the utter horror and frightfulness of war. The peoples of the world must enjoy a peaceful mind, as it has been said, and treaties such as I have discussed, and the efforts of statesmen to advance the cause of world peace, can only be regarded as a portion of the problem. I am not so blind as to believe that the millennium has arrived, but I do believe that the world is making great strides toward the pacific adjustments of international disputes."

NO PACTS OF ARMS

Explaining that in the present treaty negotiations it is the purpose of the United States in so far as able to eliminate war as a factor in international relations, Mr. Kellogg said the United States cannot obligate itself in advance to use its armed forces against any other nation of the world. The United States does not believe that the peace of the world or of Europe depends upon or can be assured by treaties of military alliance, the futility of which as guarantors of peace is repeatedly demonstrated in the pages of history, he said.

The arbitration treaty with France recently ratified by the Senate, as well as other treaties, were discussed at length by Mr. Kellogg who said it is difficult for him to see by what claim a government can properly request arbitration of disputes covered by the four exceptions stipulated in the treaty, including the Monroe Doctrine, since few, if any, would present questions justiciable in their nature.

Outlining the proposal of the French Premier, Aristide Briand, for a bilateral treaty which will condemn recourse to war and renounce it as an instrument of national policy, Mr. Kellogg said this important and inspiring proposal was carefully and sympathetically studied.

EXPLAINS HESITANCY

"While we might well have hesitated to take the initiative in proposing such a treaty to Europe," he continued, "the invitation from France afforded us an opportunity to examine anew the whole question of world peace and to determine in what practical manner we can best co-operate."

The Secretary told of his suggestion to France that the treaty be

MILLIKAN SEES MATTER MADE

(Continued from First Page)

both in California and in Bolivia, and Millikan and Bowen have studied them with the aid of self-recording electroscopes sent up by sounding balloons which reached nine-tenths of the way to the top of the earth's atmosphere. The results obtained in such investigations during the past eight months constitute the first indubitable evidence that the cosmic rays with which they have been experimenting, instead of being spread like white light over a considerable spectral region, consist of bands of definite frequency, or color, like the light from a neon lamp or from a Cooper-Hewett mercury arc. The general spectral region, however, in which these bands are found corresponds to frequencies 100,000,000 times greater than those emitted by the aforementioned lamps. This is why these cosmic radiations are powerful enough to penetrate 200 feet down into a mountain lake before they are completely absorbed.

"The rays brought to light by this most recent work correspond to four main radiations extending over a spectral region three octaves wide and having frequencies identical with those which are computed theoretically from the loss of mass which would occur in accordance with the foregoing equation of Einstein, first, when the helium atom is created out of the nucleus of the hydrogen atom (the positive electron) two negative electrons acting as the binding agents; second, when oxygen and nitrogen atoms are similarly created out of hydrogen; third, when silicon and magnesium are so produced; and fourth, when the atom of iron is born.

SEES ELEMENTS BORN

"Hydrogen and helium are extraordinarily abundant gases, while the four elements, oxygen, magnesium, silicon and iron are the most abundant elements found in meteorites or in the constitution of the earth, making up more than 95 per cent of the mass of meteorites and a not unlike percentage of the earth. The agreement between the observed and computed frequencies is so good as to make it highly improbable that it represents an accidental coincidence.

"The quantitative nature of the agreements obtained is illustrated as follows: While the atomic weight of hydrogen is 1.00778, the atomic weight of helium is 4.00064; when helium is created by the union of four hydrogen atoms an amount of matter disappears which is equal to four times 1.00778. The difference, namely .03058 grams, must, according to Einstein's equation (MC2-E) go off in the form of radiant energy when the helium atom is formed, and the appearance of this amount of energy in the form of a monochromatic ether wave would gave that ether wave the penetrating power which is represented by an absorption co-efficient numerically equal to .305. This is within a few per cent of the absorption coefficient directly observed by Millikan and Cameron for the most conspicuous band in their cosmic ray sprectrum.

"There is further a philosophic argument which supports the results of this observation. We have long known that all elements have a structure which indicates that they are exact multiples of the mass of the positive electron, which is the nucleus of the hydrogen atom. We have also known for thirty years that in the radio-active process the heavier atoms are disintegrating into lighter ones. It is therefore, to be expected that somewhere in the universe the building-up process is going on to replace the tearing-down process represented by radioactivity.

EVIDENCE OF CREATION

"Up to the present, however, no evidence nad ever been found that this building-up or creative process is going on now. The present experiments constitute the first discovery of such evidence. It must be taken with some reserve and must be subjected to further critical analysis and further experimental tests, but so far as they go these experiments are at least indications, and the first indications, that all about us, either in the stars, the nebulae, or in the depths of space, the creative process is going on, and that the cosmic rays which have been studied for the past few years constitute the announcements broadcast through the heavens of the birth of the ordinary elements out of positive and negative electrons.

"When it is remembered that the positive electron is the nucleus of the hydrogen atom and that all the spectroscopic survey of the heavens shows the extraordinary abundance everywhere of hydrogen; and when we reflect that we have known for fifteen years that all the elements have weights that are practically exact multiples of the weight of the hydrogen atom as it appears in the structure of helium, the foregoing conclusion that the process of atom-building out of positive and negative electrons (the latter have a mass that is negligible in comparison with the former) is now going on, gains additional plausibility. If it is confirmed it will constitute new proof that this is a changing, dynamic and continuously evolving world, instead of a static or a merely disintegrating one.

FURTHER EVIDENCE

"Further qualitative support for the validity of the foregoing evidence is derived from the fact that so far as we can now see there are no sort of nuclear changes, which could take place powerful enough to produce the observed cosmic rays except those herewith suggested.

"Putting together, then, the quantitative and the qualitative evidence, we may have some confidence in the conclusion that the heretofore mysterious cosmic rays, which unceasingly shoot through space in all directions, are the announcements sent out through the ether of the birth of the elements."

Development of Southern California into a biological center no less significant than it has already become in other fundamental fields through the work of the Norman Bridge Laboratory of Physics and the Gates Laboratory of Chemistry, is expected as a result of the establishment of the William G. Kerckhoff Biological Laboratories, which will operate under the direction of Dr. Morgan.

SAVANTS HEAR DISCOVERY

Guests of honor at the meeting of the California Institute Associates, where the foregoing announcement was made, were Dr. James Franck, distinguished professor of physics at Goettingen and Nobel laureate in 1926, now a visiting professor at the California Institute, and Mr. and Mrs. Paul Warburg of New York. Russell H. Ballard, president of the associates, presided. Dr. Robert A. Millikan, director of the Norman Bridge Laboratory of Physics and chairman of the executive council of the institute, made the announcement in regard to the cosmic ray investigation which appears above.

Dr. Franck gave a brief greeting expressing his appreciation of the hospitality he has received and of the new and very important scientific work which he has seen in progress here at the California Institute. He emphasized also that he has never in his experience seen an institute in which so great a number of able men of the very best training were pursuing experimental work of high order as are found at the California Institute.

Dr. Arthur A. Noyes, director of the Gates Chemical Laboratory, outlined to the associates interesting plans for a proposed Athenaeum where patrons of science, literature and art and the scientific and literary men of Southern California could come in contact with one another in a fashion similar to that of the Athenaeum of London and the Royal Institution of Great Britain.

The membership of the California Institute Associates is as follows:

Fred S. Albertson, William H. Allen, Jr., Harold L. Arnold, John Willis Baer, Allan C. Balch, Mrs. Allan C. Balch, Russell H. Ballard, John E. Barber, Harry I. Bauer, Mrs. Albert C. Bilicke, Miss Eleanor M. Bissell, R. R. Blacker, Mrs. R. R. Blacker, I. O. Boswell, Mrs. Rebecca F. Boughton, C. F. Braun, P. W. Braun.

Mrs. Clara B. Burdette, Carleton F. Burke, Harry Chandler, E P. Clark, Elmer W. Clark, George I. Cochran, Thomas F. Cole, I. C. Copley, Hamilton H. Cotton, Shannon Crandall, John S. Cravens, Mrs. James A. Culbertson, Joseph B. Dabney, Mrs. Joseph B. Dabney, Thomas R. Dempsey, Edward L. Doheny, Melville C. Eshman, George L. Farrand, Herbert Fleishhacker, Arthur H. Fleming, Frank P. Flint, Freeman A. Ford.

Mrs. Eldridge M. Fowler, Stuart W. French, Robert N. Frick, John Gaffey, Charles W. Gates, Robert C. Gillis, Herbert J. Gondge, J. A Graves, George E. Hale, Irving H. Hellman, Frank P. Hixon, W. I. Hollingsworth, Webster B. Holmes, William L. Honnold, Rupert Hughes, S. Herbert Jenks, F. W. Kellogg, A. N. Kemp, H. H. Kerckhoff, William G. Kerckhoff, I. O. Koepfli.

William Lacy, Oscar Lawler, Fred B. Lewis, Ralph B. Lloyd, Charles D. Lockwood, H. D. Mackinnon, Malcolm McNaghten, Eugene A. Merrill, Ben R. Meyer, E. J. Miley, Edgar C. Miller, John B. Miller, Robert A. Millikan, Ernest E. Millikin, Alan E. Morphy, R. H. Moulton, Harvey S. Mudd.

William B. Munro, Dan Murphy, Walter M. Murphy, Arthur Noble, Arthur A. Noyes, Donald O'Melveny, Henry W. O'Melveny, Stuart O'Melveny, James R. Page I. H. Poole, Francis P. Prentiss, Mrs. Francis P. Prentiss, Charles H. Prisk, Louis D. Ricketts, Mrs. L. D. Ricketts, Mrs. George O. Robinson, Henry M. Robinson, Albert B. Ruddock, Mrs. Albert B. Ruddock.

Charles H. Ruddock, Howard I. Schoder, M. H. Sherman, Charles F. Stern, Frederick H. Stevens, Mrs. Frederick H. Stevens, William L. Stewart, Reese H. Taylor, Joseph E. Tilt, Mrs. Alma S. Urmston, W. L. Valentine, Mrs. W. L. Valentine, I. Benton Van Nuys, G. C. Ward, Thomas W. Warner, Gurdon W. Watties, Gerald C. Young.

In torrid Egypt nearly $450,000 worth of felt hats and only $140,000 worth of straws were imported last year.

WINE 117 YEARS OLD DISCARDED

Vinted by Officer of Napoleon Army, It Pours Out at Party as Vinegar

METZ (France) March 16. (AP)—Eugene Collin invited friends to a party. The invitations said: "Napoleon wine, vintage 1811, will be served."

M. Collin has just purchased an estate which once belonged to Commandant Francois Leclerc of Napoleon's grand army. Upon the birth of a daughter the commandant buried in the garden a keg of wine to be opened on the day the child married. She remained a spinster. On her deathbed she told about the keg.

The wine was dug up. It had a beautiful ruby color. Fourteen persons raised their glasses. Fourteen grimaces were made. The wine was vinegar.

AMENDED NAVY PLAN ADOPTED

President Given Power to Urge Arms Session

Accepted by House Without Debate or Vote

Measure for Federal Ship Building Also Passes

WASHINGTON, March 16. (AP)—Without debate the House today adopted an amendment to the $274,000,000 new warship construction program to request the President to urge the "necessity" for another international conference for the limitation of naval armaments.

The proposal, sponsored by Representative Sproul, Republican, Kansas, was accepted without a vote. Shortly after its adoption an effort to reach a final vote before night adjournment was blocked by Representative Blanton, Democrat, Texas, and the measure was carried over for disposition tomorrow.

The House also accepted by a vote of 115 to 102 an amendment by Representative Dallinger, Republican, Massachusetts, to provide that eight of the proposed sixteen ships should be constructed in government navy yards.

Dallinger contended that it is fair that at least half of the proposed fifteen cruisers and one aircraft carrier should be built in the navy yards, and several members supporting his stand said that the statement has been made that the program had been offered to Congress for the relief of the private shipbuilding industry.

MONKEY WRENCH THROWN

Blanton opposed the Dallinger amendment and after an unsuccessful effort to obtain a record vote on the proposal threw a parliamentary monkey wrench into the plans of House leaders for an immediate final vote. He demanded the reading of the engrossed measure, which would have necessitated sending the bill to the government printing office for printing as amended. House leaders thereupon postponed the final vote until tomorrow.

Throughout the consideration of the bill, a half-dozen unsuccessful attempts were made by Representative McClintic, Democrat, Oklahoma, to materially amend it. One of his proposals sought the construction of fifteen submarines rather than cruisers and also the provision of funds to equip the eighteenu American capital ships with additional airplane launching facilities. This was rejected 109 to 22.

SHORT DEBATE FOLLOWS

The Oklahoman likewise was unsuccessful in an effort to provide that the proposed cruisers be specifically assigned as leaders for destroyer squadrons. He urged that cruisers, equipped with adequate number of aircraft, could be used more effectively in this way than the Navy probably would use them.

The Dallinger proposal precipitated a sharp debate and was opposed by Chairman Butler of the naval committee and Chairman Madden of the Appropriations Committee, the latter arguing that it would cost $15.000,000 per ship to have the work done by navy yards. On the other hand Letts, an Iowa Republican and Bland of Virginia, and Black of New York, both Democrats, supported Dallinger's position.

Black then offered as an amendment the seventy-one-new-warship-construction program originally submitted by Secretary Wilbur. This was turned down by an overwhelming chorus of "noes." He then chided the Republicans at the failure of a single member of that party to support the Naval Secretary's recommendations, which were represented at the time of their submission to Congress as being in line with the fiscal program of President Coolidge.

EVANS MAKES HIS FIRST SPEECH IN HOUSE

WASHINGTON, March 16. (Exclusive)—Representative Evans of Glendale made his maiden speech in the House today in support of the naval bill.

Strongly urging the House to accept the construction program recommended by the Navy Affairs Committee, of which he is a member, Evans declared that in the absence of an international agreement against war a strong Navy is essential to the protection of the country. A powerful fleet is needed, he said, "not for the purpose of intimidation or of threat to any other nation, but for the perfectly legitimate and reasonable purpose of upholding national integrity and the protection of our people, their lives and property, at home and abroad."

"For this purpose," the Los Angeles Representative continued, "our Navy is the most potent factor and the question that forces itself upon us is, if we are to have a Navy what kind of Navy shall it be? Are we to be content with a mere makeshift or shall we insist upon a Navy in keeping with our place and standing among the nations and one reasonably adequate for our national defense? We believe we are safe in acting on the assumption that the people of our country will not be satisfied with anything less than a Navy worthy of the name and, as well, the purposes for which it is maintained."

The United States could afford to abandon naval building if other nations would do likewise, but not until then, Evans asserted.

Plane-Crash Probe Opened

SAN DIEGO, March 16. (AP)—Investigation was started today of the airplane crash in which two marine corps officers and their two mechanics met death yesterday afternoon while returning from a practice trip. Meanwhile arrangements for the funerals of the victims were being made. The two officers were Lieuts. Leurance R. De Wine and J. D. Swartwout, both experienced aviators. Lieut. De Wine had H. C. Bailey as mechanic while H. C. Chappelle was mechanic for Lieut. Swartwout. All four were instantly killed in the crash, falling several hundred feet after the two planes which the officers were piloting crashed in midair, hung together for a few seconds, then plunged separately to the earth, landing a few hundred feet apart.

QUIZ BEGINS IN COTTON CRASH

Charge of Manipulations Brought Up Again

Further Inquiry Directed at Texas Company

Growers and Others to be Called by Senate

WASHINGTON, March 16. (AP)—Having received new allegations of market manipulation and antitrust law violation by a Houston trading firm, the Senate subcommittee investigating the 1927 cotton crash mapped out today a program of inquiry that will keep it at work for weeks to come.

With the approval of all committee members, Senator Smith, Democrat, South Carolina, chairman, announced that representatives of all cotton exchanges, of cotton spinners, cotton traders and all other interests in the cotton marketing trade will be called before an attempt is made to formulate recommendations for legislation.

"We are going to the bottom of this thing," Senator Smith declared.

MARSH REPEATS CHARGES

Again today, Arthur R. Marsh, New York Cotton Exchange member, hammered away in amplification of his charges against Anderson, Clayton & Co., of Houston, which he holds responsible not only for the 1927 crash but for repeated corners in cotton futures in previous years, but squeezed competitors out of business.

"There is no other big cotton firm now," Marsh said to Senator Ransdell, Democrat, Louisiana, when the latter asked if any other concerns had been engaged in the practices charged against the Houston house.

He did bring in the name of George McFadden and brother, Philadelphia, however, once leaders in the cotton trading world, but declared that in his opinion this company has not violated anittrust laws in its market operations as he charged the Clayton company did.

The committee appeared agreed, however, that if the McFadden concern takes no step to appear before it voluntarily, it will be summoned to tell of its transactions and also of the effect of the Clayton company operations on the market, on growers' prices and on what spinners had to pay for their cotton.

WILL RESAMPLE COTTON

As a preliminary to later hearings the committee is preparing to resample cotton now stored in New York, much of it owned by the Houston company and which Marsh charges was assembled and held as a weapon to beat down market quotations to the firm's great financial advantage.

Marsh said a number of firms had "trailed" the Houston concern in shipping to New York but reiterated he does not believe any other had been connected with its operations.

The question on the actual staple and character of the New York cotton enters into the picture of improper, even if not illegal, operations of Anderson, Clayton & Co., which Marsh continued to paint today with an unsparing hand. He charged directly that beginning in 1926 and as an exact reverse of the policy it had previously pursued of endeavoring to block New York cotton deliveries the company began "culling out" below-standard bales from its vast cotton purchasing operations and dumping these into New York, knowing that tenders of this cotton under future contracts would never be taken up because of its poor quality.

TOLL ROAD PERIL TOLD CONGRESS

Highway Chief Demands Express Routes to Avoid Private Levies

WASHINGTON, March 16. (AP)—The Federal government soon must consider plans for the establishment of express highways if the public is to be spared the demands for tolls by private interests on roads and bridges, Lester P. Barlow, president of the Union Highways Association, declared in a brief filed today with the House Rules Committee.

The brief was presented by Representative Furlow, Republican, Minnesota, who is sponsoring a proposal for a commission to lay out plans for a nation-wide system of express highways.

"At the present time, all over the nation," said the brief, "there may be found considerable endeavor on the part of private groups to obtain franchises or charters for the operation of toll bridges and short strips of toll highways."

The purpose of the franchises is to receive "handsome returns from the money invested in the projects," the brief continued, adding that unless the practice of authorizing the projects is stopped, "the American people are going to find themselves blocked by thousands of toll gates" across the roads of the country.

Death-Car Youth Must Aid Boys

MUSKEGON (Mich.) March 16. (AP)—By edict of Probate Judge Ruth Thompson, John Yokubones, 16 years of age, must contribute to the support of two small boys he made fatherless when his car struck and killed Floyd Torrey here two weeks ago.

Taken before the woman judge, Yokubones, who faced the possibilities of prosecution on a negligent homicide charge, was sentenced to visit the fatherless children, 4 and 6 years of age, once a month for two years and to pay $400 toward their support. She refused to recommend a warrant charging the youth with homicide.

Nine young people were in the car which struck and killed Torrey. Five other youths in the party have volunteered to help the children, whose mother has disappeared.

The Times Free Information and Resort Bureaus

MAIN OFFICE—CORNER FIRST AND BROADWAY

are for the accommodation and benefit of persons seeking interesting routes of travel, desirable hotels or rest, recreation and recuperation at seashore, mountain or desert hotels and resorts. Particulars are furnished by competent attendants and by correspondence to the general public regarding routes and attractions of railroad and steamship lines, motor stage lines, travel by air, hotels and pleasure and health hotels and resorts. Descriptive circulars and transportation literature are kept on hand for inspection and distribution. This service is absolutely free.

Make Your Resort and Hotel RESERVATIONS FREE OF CHARGE AT THE

Times Information and Resort Bureau, Times Bldg., Bdwy. at First St., or at The Times Branch Office, Information and Resort Bureau, 621 South Spring Street. Telephone MEtropolitan 0700.

"Direct-U"

Have you had difficulty in finding some particular advertised product? Have you had to hunt from store to store to find something you had seen advertised? The Times has established a new department, called "Direct-U," which has collected data about thousands upon thousands of trade-named (advertised) products and stands ready to tell you just where you can find the thing you want.

The Times is glad to help its readers and advertisers through this new service—so make free use of it—there is no charge, of course.

All you need do is phone the Los Angeles Times—MEtropolitan 0700—and ask for "Direct-U" Department.

Resorts

NORTH SHORE TAVERN (American Plan) LAKE ARROWHEAD A 3½ Hours' Drive Motor Transit Stages Daily

MOUNT WILSON HOTEL OLD FASHIONED NEW ENGLAND CHICKEN DINNER Served on the Mountain Top Every Sunday From 12 to 4 P.M. FRANK B. SCHROEDER, Manager. Phone Sterling 9934-F2.

Los Angeles Hotels and Apartments

The Langham APARTMENT HOTEL (Just Opened) "Where Every Day Living Is a Pleasure" Normandie at Seventh One Block from the Ambassador Absolutely Fireproof—415 Rms. Two to Seven Room Suites Luxuriously Furnished Charles F. Bloomingdale Managing Director Telephone FIlzroy 8181

Steamships

Today! S. S. HARVARD Sails at 3 p.m. for SAN DIEGO $3.50 ONE WAY ROUND TRIP $6.00 Including Meals

Tomorrow! S. S. HARVARD Sails at 4 p.m. for San Francisco $13.00 ONE WAY ROUND TRIP $17.50 Including Meals and Berth

S. S. YALE Sails Tomorrow for San Diego

REGULAR SAILINGS To San Francisco—Every Tuesday, Thursday, Friday and Sunday. To San Diego—Every Wednesday, Thursday, Saturday and Sunday. Boat train leaves P. E. Depot one hour before each sailing.

CRUISE TO SAN DIEGO for a delightful week-end ROUND TRIP FARE $5 Sailing Saturday Returning Sunday Including Meals

Leave Los Angeles Harbor at 3 p. m. and reach San Diego at 6 p. m. where excellent hotel accommodations are available at reasonable cost. Then back again Sunday, leaving San Diego at 9 a. m. and reaching Los Angeles at 2 p.m.

LASSCO LOS ANGELES STEAMSHIP CO. 730 So. Broadway—Tel VA 2421 505 So. Spring St. 6733 Hollywood Blvd. Tel. VA 2421 LS-06 Tel. GL 5505

Catalina

The Memory Lingers

Transportation from L. A., one night and four meals at Hotel St. Catherine, with Glass Bottom Boat ride $10

Two nights and seven meals $15

Trip Lvs. 6th and Main, L.A., daily 9 a.m.; Long Beach daily 9:25 a.m.; Paly Oaks and Union, Pasadena, at 8:20 a.m. Steamer sails daily 10 a.m. Orchestra for dancing.

Ask for new folder, "Sports at Catalina," telling about new Golf Course.

CATALINA TICKET OFFICES 6th & Main, L.A. TRinity 9961 156 W. Ocean Ave. Long Beach. 619-74 Paly Oaks and Union, Pasadena Terrace 6107 Catalina Terminal Wilmington 127

All the World—No Trip like This

HUNTING A ROOM? —See Times Want Ads

Resorts

NO CALIFORNIA TRIP IS COMPLETE WITHOUT YOSEMITE

Easy to go by through sleeper, "Y.T.S." Motor Coach from Merced, or your own car.

Come now! Excellent accommodations. From housekeeping cabins at low rates, to the new de luxe AHWAHNEE. Send for reservations or information.

Yosemite Park & Curry Co. 604 W. 6th Street, Los Angeles Telephone VAndike 5022

Frequent Service at all HOURS

Day and night — in all kinds of weather — the dependable, convenient service of Motor Transit Stages connects you with hundreds of Southern California Communities.

Including Anaheim, Downey, El Monte, Fullerton, Hemet, Laguna Beach, Ontario, Orange, Pomona, Redlands, Riverside, San Bernardino, Santa Ana, Victorville, Whittier, Sunland, Verdugo and intermediate points.

Complete Time Tables with fares on request.

MOTOR TRANSIT STAGES 5th & Los Angeles Sts. MEtro. 3850

TO THE ORIENT and ROUND THE WORLD PRESIDENT LINER LEAVES EVERY WEEK FROM LOS ANGELES DOLLAR STEAMSHIP LINE 614 W. SIXTH ST., Los Angeles, Calif. Telephone TRinity 4301

Steamships

The Pleasure o
the Voyage Itsel

—when you sail on a LASSCO luxury liner? over the smooth Southern Route? is one of the most delightful features of your visit to—

HAWAII

LUXURIOUS EASE! D... relaxation! These are ... your chief reasons for visiting H... waii. Why not enjoy them to the fullest extent en route?

With their splendidly appoint... staterooms, exceptional facilities ... ideal arrangement of social quarters and deck space—LASSCO ... enable you to derive the utmost pl... sure from your ocean trip.

Sail direct from Los Angeles to Honolulu over the smooth Southern Route?

S. S. City of Los Angeles
SATURDAY NOON, MARCH ...

Early Sailings
S. S. City of Los Angeles Mar. ...
S. S. City of Honolulu Apr. ...
S.S. Calawaii .... Apr. ...

All-Inclusive-Cost Tours
—a variety of tours covering 5 to ... —Los Angeles back to Los Angeles ... including every necessary ship and ... expense.

$281 and up
depending on steamship and Island ... accommodations selected and length of tour.

One-Way Fares
$90 and up

Personally Conducted Tours
5 Special Spring Tours at $536 and ... —identical in cost with the regular Inclusive-Cost Tours on the de luxe liners "City of Honolulu" and "City of Los Angeles." Sailings, with special entertainment features: "City of Los Angeles" April 21, "City of Honolulu," May ... "City of Los Angeles," May 19.

For full information apply to

LASSCO
LOS ANGELES STEAMSHIP ...
730 So. Broadway Tel. VAndike ...
305 So. Spring St. Tr. VAndike ...
6735 Hollywood Blvd. Tel. GLadstone ...

ALASKA
Special Sailing
from Los Angeles June 30
S. S. Emma Alexander
connecting at Seattle June 9th with
S. S. Dorothy Alexander
$184.00
Los Angeles to Skagway and return including berth and meals.

The Dorothy Alexander is the largest vessel in Alaska Service and has the most interesting itinerary to Southeastern Alaska—making calls at Ketchikan, Petersburg, Wrangell, Taku Glacier, Juneau, Mendenhall Glacier, Skagway and Sitka, the old Russian Capital. JUNE is most delightful month to visit Alaska account great... er visibility and almost continual daylight. This particular sailing will be most economical of season that to close connection at Seattle and the only sailing of the Dorothy that connects with ... coastwise service on which space is available.
Telephone for Particulars
Mutual 4321
501 West 5th St.
515 So. Spring
PACIFIC STEAMSHIP CO.

$17.50
San Francisco
and back
Special roundtrip fare—limit 7 days—for use only on Trains 77 and 78—the "Shore Line."
Leaves Los Angeles 8 a.m., arriving San Francisco 10:40 p.m. Day trip over scenic Coast Line. $25 regular roundtrip fare, good on any of 10 trains daily. 21 day limit.
Southern Pacific
Phone MEtropolitan 2000

...ATHY MARKS ...AGUE SESSION

... Commissioners ... Crowd

... to Adjourn, So Chairman Acts

... Between Germany and ... Only Incident

... (By Wire to The New York Times)
... March 16. (Exclusive)
... disarmament com... at this afternoon's session ... itself in doing nothing. At ... of the milling the dele... and not make up their ... whether they would bother ... tomorrow or wait un... and so, after a long ... the chairman decided on a ... until Monday afternoon. ... envoy, Maxim Lit... provided the only relief in ... program, but in... supported by Ger... it is evident that ... developments be... and the soviet ... have had the imme... of terminating plans for ... cordial, have also cast ... over the cordial ... established between the ... For Count Bern... graciously lauded the prog... by the security arbitra... which was under ... and finally turned his ... Litvinoff.

MEETING APATHETIC

... with great difficulty that ... succeeded in getting ... started. Silence fol... declaration that the or... day was to approve the ... security commission. ... ready to approve or ... Finally Dr. Rindell of ... a few criticisms con... printers' errors in the re...

... appeared that adjourn... about to follow, M. ... recognition. He ex... frankly that he want... in order that his silence ... construed as an agree... the report. He continued ... he said, that peace ... nearer by this ... questions occupying ... and that the path ... been following ... the realization of ... but merely to in... for individual na... groups of nations at the ... threatening the inde... other nations.

SEEDS OF WAR

... regional compacts ... by the security com... declared likely to end in ... perilously akin to the pre... alliances, which was ... causes of the World War. ... further insisted, ... any local war into ...

... delegation's head ... that complete disarma... the only solid guarantee for ... all nations and ... appealed to the disarma... to get on with this ...

... of Greece and M. Clau... who is replacing Paul ... lauded the work of ... committee, both also ... Litvinoff could not ... The report sufficiently ... not hold such no...

... Count von Bernstorff had ... seal of his approval on ... labor no one had ... add.

INTEREST TO TURKEY

... given for waiting now ... the high courtesy ... be shown to a non... the League, Turkey, ... arrival of its principal ... might also apply in ... an American delegate, ... who was unable to sail ... the opening session.

... far the American chair... Gibson, has not asked ... favors of this sort, and, ... has not said a single word ... meetings. Outside the meet... however, he plainly stated to ... that he never would have be... that it takes so long to ac... as Kellogg and that ap... the entire agenda could be ... in twenty minutes.

...ETERAN OF ...EWSPAPER FIELD DIES

... A. Rowe, Known ... and Near Among Staffs ... Dallies, Passes

... FRANCISCO, March 16. (Ex... to the public at large, no... of the death of George A. ... St. Luke's Hospital today ... complication, but in every ... United States where a ... is published, from Bos... and Seattle to ... Pa., editors, copyreaders and ... reporters will pause in the ... of getting out the news and ...

... old school is dying out." ... moment of contemplation a ... ago, Rowe was able to ... and list eighty-five differen... the eighty-six cities of the ... he had worked. He ... have known more city ... than any other living news... today. It was his way ... the world and Rowe never ... to look for a job. To him, ... ceremony was always wait... around the corner" and ... was turning the corner to ... the next one. ... was to St. Luke's ... ago for a minor oper... after he was day... of the San Francisco ... developed ... between life and ... that time until "thirty" ... to his last sheet of ... at 4 a.m. today. ... 16 years of age, a Span... veteran and had ... war man from the ... fourneyman to ... of thirty-odd ... relative is a son, ... Philadelphia, also ...

The Lot Barber Shop
... per month, least ... Grand Olive street, in... Biltmore. at First ...

FATHER FEELS LAW'S WRATH

Eight Months' Sentence and $500 Fine Imposed for Beating Girl

WHITNEY (Ind.) March 16. (Exclusive)—Paul Luchechek, 43 years of age, an employee of the Standard Oil Company, was fined $500 and costs and sentenced to serve eight months on the State Penal Farm when he was arraigned today before Special Judge Keenan for severely whipping his 13-year-old daughter, Mary.

The girl, showing a number of black and blue marks on her body from the whipping administered with her father's belt, told the court her father had beaten her when last Wednesday evening she stayed out an hour longer than he had given her permission to stay.

HOOVER MEETS MILLS'S TESTS

(Continued from First Page)

promotion of Federal regulation and encouragement of aviation, the regulation of radio broadcasting, the encouragement of legitimate trade associations among business men, the simplification of our patent laws, the standardization of basic commodities, the campaign against industrial waste, the campaign against seasonal operation and employment in the construction industry, the relief of the Russian famine which prevented the starvation of 15,000,000 human beings in 1922, and last but not least, the direction of Mississippi flood relief, which provided for the rescue, care and rehabilitation of 650,000 of our people—are all deserving of mention but by no means exhaust the list of Hoover activities or fully enumerate his record of public service.

WELL EQUIPPED

"They explain in part his comprehensive grasp of our economic and social problems, which, combined with his knowledge of world conditions, will enable him to bring to the Presidency an unrivaled equipment.

"The danger of such a picture as I have described is that you will form the impression of some superman. You can dismiss it. There never was a more human, approachable and understanding individual than this man Hoover, who, starting at the bottom, learned early that life is a field of battle and not a bed of roses, and through sheer ability and character has fought his way to the top. He is a typical self-made American—one of those quiet, unassuming men of tireless energy, unbounded faith and vision, who have made our country what it is and will continue to make it greater as long as we continue to recognise and reward energy, ability and character."

LARGE REPUBLICAN REGISTRATION SOUGHT

SAN FRANCISCO, March 16. (Exclusive)—Herbert Hoover-for-President clubs will mass their strength in California in the next few days to pile up an enormous Republican registration for the May 1 primary election.

This was the net result today of a conference between Marshal Hale, chairman of the Hoover campaign in Northern California, and C. C. Teague, chairman for Southern California.

LARGE VOTE WANTED

"Scores of Hoover clubs have joined in their effort to bring in a large Republican registration," declared Hale. "It is our ambition to make Herbert Hoover the unquestioned choice of his own State and t.. send our Republican delegation to the Kansas City convention backed up with the largest primary vote California ever has given to a Presidential candidate.

"With a strongly united Republican party, coupled with the wide response Hoover has received from men and women in all walks of life, we are assured of a maximum effort during the remaining few days in the matter of registration."

PETITIONS IN CIRCULATION

The work of circulating the Hoover petitions is proceeding rapidly in various sections of the State, it was reported.

San Francisco registration today reached 168,634, of which Republicans number 119,904 and Democrats, 40,870. Women total 71,155.

Rival Democratic camps reported "everything" but little fireworks were in evidence. Walsh managers completed plans to open a district campaign office on Monday and the Smith faction announced that Lucretia Del Valle Grady, daughter of former Senator R. F. Del Valle of Los Angeles, is leaving for Southern California to direct activities there on behalf of the New York Governor.

LABOR BAR REQUESTED BY ARIZONA

Congress Told State Has Enough Mexicans to Last for Many Years

PHOENIX, March 16. (AP)—A demand for immediate legislative relief by Congress by the restriction and regulation of immigration of Mexican labor into the State of Arizona was forwarded today by Gov. Hunt to Representative Johnson, chairman of the House Committee on Immigration and Naturalization.

A statement accompanying the Governor's request for relief declared his observations and investigations have disclosed that there are at present in the State more Mexican laborers than can possibly be assimilated for many years.

A large surplus of both Mexican and allen labor is now existent in the State, the Governor pointed out.

SENATORS AID BORAH'S MOVE

Two Colleagues Answer His "Shame Fund" Call

Help Offers Received from All Over Country

Idahoan Confident of Lifting Stigma from Party

WASHINGTON, March 16. (AP)—Two Republican Senatorial colleagues were among the first today to answer the call of Senator Borah of Idaho for a fund of $160,000 to "repudiate" the contribution of that amount to the Republican campaign deficit in 1923 by Harry F. Sinclair, lessee of Teapot Dome.

Senator Cutting of New Mexico wrote out a check for $1000.

Senator Goff of West Virginia wired a proposal for contributions of $1000 each by 160 men "to lift the obligation of shame," as Senator Borah described the Sinclair contribution.

From coast to coast came messages to the Idahoan's office offering help in his role of campaign-funds collector and while the first day's contributions did not mount very high he expressed confidence that the fund will be raised.

OTHER CONTRIBUTORS

Other contributors today included Gov. Brewster of Maine, $100; C. A. Sorensen, Lincoln, Neb., $100; Dr. Ernest Gruening, Portland, Or., $100, and two persons who called at the Senator's office, one leaving $10 and another $1.

Old-guard Republican leaders maintained silence generally as they watched the independent movement of Borah to wipe out the Sinclair contribution, a move which he first asked the national party to undertake and which he says he is willing to turn over to the party for completion if it so desires.

While he has freely addressed letters to Republican Presidential candidates inquiring of their positions on prohibition, Borah said he is not going to indulge in personalities in the effort to raise this fund. For that reason he is not seeking to put the candidates on record on his proposal but he indicated he will have no objection to receiving contributions from them.

MEETING SUGGESTED

Several messages were received, the Senator said, asking for instructions on plans in various parts of the country to raise the money and to these he replied suggesting public meetings for attempts to raise small amounts from large numbers.

Otherwise, however, he has outlined no definite campaign for raising the funds and is depending entirely on contributions. The telegram from Senator Goff, who is in Atlanta recuperating from an illness, also suggests that thirty-two men pay $5000 each to meet the fund.

Senator Cutting significantly remarked that "more may be needed" but did not amplify this suggestion and Senator Borah said also he has heard rumors along the same line.

BOULDER BILL WINS VICTORY

(Continued from First Page)

the financing of the project. The deletion makes it mandatory upon the Secretary to have contracts for sale of power and water on hand sufficient to guarantee repayment of the entire government investment, estimated at $125,000,000, before he can authoribe spending one cent. This amendment was adopted by the committee after Senator Johnson had failed to explain satisfactorily the reason for the qualification "or otherwise."

Senator Johnson fought most of the amendments stubbornly, but was bowled over by a committee that was determined to report a bill that had some chance of passage. The Californian announced in committee he would carry his fight to the Senate floor against the amendment giving Arizona and Nevada a share of profits, and in this he was joined by Senator Howell of Nebraska, government-ownership advocate of the first water, who said all friends of government operation would line up in the Senate against the amendment.

This amendment was put over in committee by the close margin of 7 to 6. Those supporting it were McNary of Oregon, Oddie and Pittman of Nevada, Ashurst of Arizona, Kendrick of Wyoming, Sheppard of Texas and Phipps of Colorado. Johnson had with him against it Jones of Washington, Walsh of Montana, Shortridge of California, Howell of Nebraska and Gooding of Idaho. Dill of Washington and Simmons of North Carolina did not vote.

HOUSE COMMITTEE REPORTS

With these and other minor amendments the committee proceeded to report the bill with but one vote against it. The adverse vote was cast by Senator Ashurst, who is more opposed to the project than ever and promises, with the aid of his Arizona colleague, Senator Hayden, to wage the same relentless fight on the floor as that resulting in filibustering the Johnson bill to death at the last session. That was a "short session," however, and it is doubted that the same tactics can prevail in the present "long" term.

The House committee reported the Swing Boulder dam bill yesterday and indications are a vote on the project will be obtained in both branches at this session, with the outcome much in doubt.

The bulk of the amendments adopted by the Senate committee were offered by Senator Pittman of Nevada, and the action is declared to eliminate Nevada's opposition to the Boulder dam project, leaving it to Arizona to wage a lone fight against the bill.

Whether the changes made in the bill will soften or erase all the opposition heretofore expressed by upper-basin States remains to be seen despite the fact Kendrick of Wyoming and Phipps of Colorado voted to report the bill as amended. None of the amendments adopted is seen as meeting fully any objection of the upper-basin States. Senator Phipps's shift on the legislation is a surprise. He is chairman of the irrigation committee.

All Importations Drastically Reduced we move to Olive Street

—And We Move Without Baggage!

Suits
Oviatt Models

$58.50	$68.50
$78.50	$88.50

4 pc. knicker suits included in two latter groups

Shirts

Formerly	Now
$4 Imptd. Oxford collar attached	$3.15
$5 Imptd. Madras	$3.65
$7.50 Imptd. Madras and Broadcloth	$5.65
$9 D & J Anderson Flannels Broken sizes.	$3.95
$20 French Silk (Custom Patterns)	$13.65

All dress shirts reduced

Hose
Wool—Silk—Lisle

Formerly	Now
$2.50 Imptd. & Dom. Silk	$1.85
$4 French lisle ribbed	$2.85
$6 French lisle hand-made	$4.85
$6 and $6.50 Scotch Sport half-hose	$4.85
$8.50 French Silk	$5.85

Sweaters
All Made in Scotland

Formerly	Now
$13.50 and $15	$9.85
$22.50 and $25	$18.85
$35 Oviatt design	$26.85
$50 India Cashmere	$36.85
$47 sets—1 pr. hose	$35.50
$60 sets—2 prs. hose	$44.15

Mufflers

Formerly	Now
$5 wool	$3.65
$23.50 and $15 wool	$7.65
$25 and $30 silk	$16.65

All Tuxedo mufflers similarly reduced

Gloves

Formerly	Now
$4 broken lines	$2.65

All Pigskin gloves 20% off

Hats

Formerly	Now
$8 Knox	$5.85
$10 Knox	$7.85
$12 Knox	$8.85
$15 Herbert Johnson hats	$6.85
$30 Austrian Velours	$18.85
$5 Knox caps	$2.95
$6 English caps	$3.95

Underwear
VASSAR UNION SUITS

Formerly	Now
$3 White Madras	$2.35
$5 Fcy. Eng. broadcloth	$3.85
$12 glove silk	$8.65
$18 Knitted silk or Silk and Wool	$13.65

DRAWERS

Formerly	Now
$1.25 White Madras	95c
$1.75 and $2 Wh. Madras	$1.35
$3.50 White and Fancy Trim.	$2.35

UNDERSHIRTS

Formerly	Now
$1 Athletic	75c
$1.50 Athletic	$1.15
$4 Silk or French lisle	$2.95

Entire stock similarly reduced

Handkerchiefs

Formerly	Now
$1.50 white or fancy linen	$1.15
$2 white or fancy linen	$1.35
$3.50 French linen	$2.35
$5 silk or linen	$3.65

All handkerchiefs reduced

All auto robes	25% off
All small leather goods, flask and beverage sets	1/3 off
All jewelry, Lalique Glass and Novelties	1/3 off
All luggage	20% off
All fitted cases	30% off

All McAfee's Shoes Reduced

Overcoats
Oviatt Models

$54.50	$78.50
$68.50	$88.50

All camel's hair coats reduced

Neckwear

Formerly	Now
$2.50 Irish Poplin	$1.95
$4.50 French Poplins	$2.95
$5 silks and knitted	$3.65
$7.50 French moires and Austrian mogadors	$5.65

All bow ties reduced

Pajamas

Formerly	Now
$6 and $6.50 English Broadcloth	$4.65
$8.50 Fr. Satin broche	$6.65
$35 French silk with Lido collar	$23.65

Entire stock reduced

Golf Hose

Formerly	Now
$7.50 English wool	$5.65
$12.50 Scotch knitted	$8.65

Robes

Formerly	Now
$30 Eng. and Fr. flannel	$22.75
$45 camel's hair	$33.75
$50 silk full kimono	$36.75
$60 silk full kimono	$42.75
$65 block linen, duvetyn lined	$42.75
$75 silk full kimono	$56.75

Knickers

Formerly	Now
$20 Oviatt model	$13.75

English Soap
$5 shaving bowls $3.95

Riding Breeches

Formerly	Now
$35 Eng. whipcord	$27.50
$45 Cavalry twill	$34.50

2 Final Weeks — Women's Shop

This department will then be discontinued until we move to new location as all mezzanine fixtures will be torn out. Drastic price reductions now in effect.

MEZZANINE FLOOR

Alexander & Oviatt
HILL STREET AT SIXTH

IMPORTERS AND MANUFACTURING RETAILERS

NEWS OF SOUTHERN COUNTIES

TORCH MURDER SUSPECT FOUND

Accused Murderer Arrested Near Scene of Crime

Rancher Spots Long-Hunted Fugitive in Orchard

Oriental Accuses Husband of Slain Woman

VISALIA, March 16.—Leong Kai, alleged dope-crazed fiend and torch murderer, for whom officers throughout the State have been searching since the 5th inst., is in the Tulare County Jail. He was arrested yesterday near the scene of the crime. He is held on a murder charge growing out of fatal assaulting and burning of Jean Leong Fat, Chinese woman of the Farmerville district.

Homer Hart, rancher, reported to officers that a Chinese man was in his prune orchard. Hart recognized Kai, whom he said acted peculiarly but not excited. While Hart telephoned to officers, Kai hid in long grass, only to be routed out by Deputy Sheriffs Ben Gurr and Cecil Ensign.

Kai maintains a stolid indifference, claiming that the woman was killed by her husband. He declares that he did not leave the vicinity of the crime, which officers doubt as a posse of more than fifty officers searched the region repeatedly. Kai declared that he had lived on raw potatoes chiefly for the past ten days, but gave no reason for hiding out.

Kai had gone to the Fat ranch several times to collect money, which he asserts the woman's husband owed him. Finally Fat left for Visalia to obtain evidence that he had paid Kai. On his return he was met by his 17-year-old son crying "Mamma is dead."

According to the lad, Kai attacked his mother with a hatchet or hoe, hacked her cruelly, poured gasoline over her body and set fire to her, then locked her into a bedroom. The woman managed to break through a window and rolled on the ground, extinguishing her burning clothing. She died a few hours later at the Tulare County Hospital after naming Kai as her assailant. Her body was sent to Hongkong, China, for interment.

Salary Boost Held Doubtful

PASADENA, March 16.—No salary increases for Pasadena schoolteachers will be granted next year unless equal economies, which will prevent an increase in the school budget, can be effected at the same time, the Board of Education decreed today.

Local teachers have been petitioning for increases for several months, declaring that they are entitled to the Los Angeles scale, which is higher than that paid here.

CATTLEMEN WILL GET EARLY START

BAKERSFIELD, March 16.—In order to hold the annual business meeting of the Kern County Cattlemen's Association before luncheon and to conclude the afternoon program in time to permit those coming long distances to get an early start for home, the Kern county branch of the Western Cattle Marketing Association today issued an announcement that live-stock men should arrange to arrive at the Lakeside ranch of the Kern County Land Company by 10 o'clock tomorrow morning for their annual conclave.

The social features of the annual meeting will provide much entertainment for the cattlemen and their families at the Lakeside ranch, it was announced. Scheduled speakers include Arthur Hebron, chief of the cattle-protection service of the California Department of Agriculture; William E. Kreuger of the Los Angeles offices of the Western Cattle Marketing Association, who is familiar with market conditions and other phases of the industry; Assistant Farm Adviser J. P. Hertel, County Assessor Tom F. Burke, T. J. Brown, M. S. Platz and Albert Goode, all of Kern county.

MAN AND WOMAN ASK NEW TRIALS

FRESNO, March 16.—Setting aside of verdicts of second degree murder and manslaughter, returned by a jury in the trial of Mrs. Mollie Trau and Clifford Burdg, respectively, and granting of new trials were asked by defense attorneys today, the date for sentencing them in connection with the slaying of the woman's husband, Phillip Trau, last December. Arguments on the motion for new and separate trials will be heard by Judge Church Tuesday morning.

Two of the chief reasons advanced in support of the defense motions are that the court abused its discretion in refusing to grant Mrs. Trau and Burdg separate trials, and that new evidence of value has been discovered. The defense also charges that the jury received evidence out of court and that some of the members of the jury were guilty of misconduct.

PILOT NAMED FOR SLATE DIRIGIBLE

GLENDALE, March 16.—Lieut. T. N. Pritchard, former member of the crew of the ill-fated Shenandoah, United States dirigible, that was wrecked on its flight over the Middle West several years ago, has been appointed co-pilot of the Slate dirigible that is now being constructed here, it was announced today by Col. Thomas B. Slate, inventor and builder of the airship.

With Pritchard at the controls will be Lieut. R. Anderson, who arrived in Glendale yesterday after completing a course in naval aeronautics at Hampton Roads, Va.

VETERAN POLICEMAN HONORED

El Monte Business Men Reward Chief

Chief Lester C. Burdick, police head and constable at El Monte for two decades, receives valuable watch as gift from merchants and professional men, presented during Chamber of Commerce banquet by T. H. Lambert, president of the chamber.

EL MONTE, March 16.—Before 300 of his fellow-townsmen Lester C. Burdick, Chief of Police here and constable of El Monte township for twenty years, last night was presented with a beautiful watch and chain, the gift of the business men of El Monte.

The presentation was made by T. H. Lambert, president of the El Monte Chamber of Commerce, who told of Chief Burdick's untiring devotion to duty, which he has performed in such a manner as to win the respect and love of every citizen of the community.

An example of the efficiency of Chief Burdick and his department was cited in the fact that in four recent burglaries everyone of the alleged perpetrators is in jail awaiting trial.

SAN DIEGO PATROLMAN DISMISSED

Police Chief Takes Action Following Investigation of Girl's Accusations

SAN DIEGO, March 16.—F. E. Richards, patrolman and asserted abductor of Florence McNabb, 24-year-old bank employee, was discharged from the San Diego police department today. Action by Chief of Police Doran came after an investigation of Richards's actions in Balboa Park early yesterday morning, when he is asserted to have taken Miss McNabb from her escort and driven her around in his own car, offering her liquor and taking her home an hour later.

Richards insisted that Miss McNabb had begged him not to take her home as she had been drinking and did not want her parents to know her condition. Miss McNabb denies this. An investigation of the matter was conducted yesterday by Chief Doran with the result that Richards was discharged this morning.

Miss McNabb said today that she does not contemplate action against the officer. Richards has been on the local police force since January 17, 1921. He has a wife and three children. He declined to say today whether he will ask for a civil service hearing.

EDISON COMPANY WORKERS SHIFTED

REDLANDS, March 16.—Gene Bowley, recently with the Edison Company at Lindsay, has been transferred to the Redlands district as district engineer taking the place of Frank P. Mooney, who has been transferred to the Pomona district.

Mr. Bowley has brought his wife and son here and they have taken the Freeman House on Colton avenue for their home. Mr. Bowley has been with the Edison Company for several years. Mr. Mooney has been here since 1913, coming from the Arrowhead dam project, which was promoted by his uncle, Mr. and Mrs. Mooney and three children are moving to Pomona to make their home.

CHAUFFEUR'S JOB GROWING POPULAR

SACRAMENTO, March 16. (Exclusive)—Chauffeuring is becoming quite a popular occupation in California, judging from the number of paid drivers that have been licensed by the State Division of Motor Vehicles. Frank G. Snook, chief of the division, announced today that 111,093 persons made their living in California last year by driving automobiles.

For the privilege of operating cars the chauffeurs paid to the State $226,227, the major portion of which was represented by the regular license fee of $2.

SANCTUARY FOR WILD LIFE GAINS SUPPORT

BAKERSFIELD, March 16.—Support of the San Joaquin Valley Tourist and Travel Association to the projected sanctuary of the pines, birds and animals at Frazier Mountain was assured today by William E. Metzger of Fresno, secretary of the association, in a letter to Harry W. McCray of Bakersfield, a leading sponsor of the sanctuary movement.

Seeing in the proposed great reserve for trees and native wild life of California an attraction that will lure tourists over the Golden State Highway rather than other motor routes, the valley association will lend its influence to the plan, it was announced.

Expansion of the sanctuary project to embrace a haven for birds and animals in 30,000 acres of the Frazier Mountain-Cuddey Valley areas, as recently indorsed by the Kern County Fish and Game Association and other bodies, was brought to the attention of the Tourist and Travel Association by G. C. Hobson, district manager of the National Automobile Club.

STUDENTS OF LATIN PUBLISH MAGAZINE

PORTERVILLE, March 16.—Considerable interest is being displayed in the "Pro Bono Publico," a publication by the Latin classes of Porterville Union High School, which recently made its initial appearance. This is the first time such a paper has been published by the local school. Members of the staff are: Joyce Roby, redactor princeps; Irene Frame, diabolus; Ellenor Knupp, redactor locorum; Virginia Oakley, redactor torum; Walter Frost, redactor athleticus; John Stoutenberg, artem curavit; Evelyn Dorsey, Evelyn Kline, Gordon Murray, Robert Carle, Eugene Vincent, scriptors.

FARMERS' DAY PLANNED

HANFORD, March 16.—Final preparations were made last night at the meeting of a committee of civic and commercial organizations for the reception and entertainment of 3500 visitors on the visit to Hanford on March 22 of the University of California agricultural demonstration train. A farmers' day picnic is planned at the Civic Center.

PROPERTY SALE OPPOSED

Stockholders in Beach Subdivision Assert Their Interests Are Ignored in Proposed Plans

SANTA ANA, March 16.—Containing charges that one party to the proposed development of the Irvine Beach and Country Club Estates, on the seacoast between Corona Del Mar and Laguna Beach, is ignoring interests of another party equally interested, were made today in a Superior Court action filed by the Winter Construction Company against the Irvine Beach and Country Club Estates and other defendants.

Claiming to have been one of the original promoters of the development, under an option on the land obtained from the Irvine company, the Winter Construction Company, composed of Brook Hawkins and Max Winter of Los Angeles, ask a restraining order to block a reported pending sale of the corporation assets. The plaintiffs also demand a court decree determining that they, as owners of half of the common stock of the Irvine Beach and Country Club Estates, are the owners of an equitable interest in the corporation assets, and that the Irvine Beach and Country Club Estates holds the property in trust for them.

The action involves a tract of land consisting of 600 acres, purchased from the Irvine company and upon which purchase $100,000 has been paid, it is alleged. The suit alleges that the Irvine Beach and Country Club Estates is now planning not to complete the purchase, and to sell all present assets, dividing the proceeds among the holders of preferred stock and leaving the owners of common stock "out in the cold."

Defendants include the Irvine Beach and Country Club Estates, the Irvine Beach and Country Club, a companion corporation; the Irvine company, which is not concerned with the issues of the case; T. C. Hitchings and Burton & Co. of Los Angeles, co-promoters of the project with the plaintiffs.

The right to complete purchase of the tract under the option is a valuable property right, in which they have an interest, the plaintiffs declare. So they went to court to protect their asserted rights. Attorney J. Wiseman McDonald of Los Angeles represents them.

PUBLIC-WORK LAW INVOKED

Labor Commissioner Files Injunction Against Builders Citing 199 Overtime Charges

REDLANDS, March 16.—Charging that the Vale Morris Company, having the contract for the high school auditorium here, has been violating the State law which says that workmen cannot be worked overtime on public works, John E. Benson, deputy labor commissioner with headquarters in San Bernardino, has filed an injunction against the County Treasurer paying this firm $1990 for work done.

Following receipt of information that the contractors were causing or permitting their employers to work in excess of the eight hours prescribed by law, the deputy commissioner came to the office of the company here and demanded to see the pay-roll books of the firm. After checking over the pay-roll account, he discovered 199 violations of the law governing the work on public buildings or works, according to an affidavit filed with the Labor Bureau.

According to the fixed penalty under the law, for each violation the company can be assessed $10. This would amount to a fine of $1990 this firm would have to stand, should the charges be substantiated at a hearing.

Members of the contracting firm assert that they have not urged any of the men to work overtime but that the opportunity was given them and that they were paid overtime wages.

TWO MEN DIE IN ACCIDENT ON CROSSING

Freight Train Demolishes Truck Carrying Three at Vineyard Intersection

UPLAND, March 16.—Identity of the second victim of a crash tragedy east of here last night was established today at Draper's Ontario mortuary. The victim was said to be Stephano Hernandez, who, with Gregory Escara, was instantly killed when their truck was struck by an east-bound Santa Fe freight train at Vineyard crossing, one and one-half miles east of here.

Hernandez's body was cut to bits. Escara was not badly mangled but died instantly. Frank Cutali, third man on the truck, an Italian living at Cucamonga, sustained a fractured ivertebra, a deep skull laceration, broken ribs and cracked jaw bone in the crash. Death certificates were signed this morning by the County Coroner's office, who, with Deputy Sheriff J. A. Larson, investigated the accident.

Y.M.C.A. TO ACQUIRE MOUNTAIN RETREAT

DINUBA, March 16. — Some time in June final payment on the Sequoia Lake tract near General Grant National Park will be made to Mr. and Mrs. George Hume, and title to the 640 acres of unrivalled scenic beauty will pass into hands of directors of the Y.M.C.A., according to announcement at a conference here. This property, which has become mecca for young people of the San Joaquin Valley, was purchased for $30,000.

Extensive improvements are planned for the tract. Several permanent buildings are to be erected this summer and others later. A new domestic water supply will be installed.

Col. John R. White, superintendent of Sequoia and General Grant National parks, chief speaker, called attention to necessity for fire protection at the Sequoia Lake property. He pointed out that the present camp site would make an excellent mountain airport, being the largest tract of flat land in that section of the Sierras.

LOCKS FAIL TO PROTECT MACHINE

CUCAMONGA, March 16.—Locked doors mean nothing to one youth here when he wants to ride in an automobile even if it isn't his machine. Bobby Sanchez, 15 years old, saw a sedan standing on a street in Santa Ana, and decided it was the car to provide him with transportation. The locked doors did not baffle him. He crawled under the machine kicked out the floor boards and climbed in.

His ride carried him to Cucamonga district where Deputy Constable J. B. Castro was surprised to see the youth piloting a new, expensive sedan and tried to stop him for questioning. Instead Sanchez led him a wild chase through the orange district which ended at the home of relatives of the boy. Deputy Sheriff Larson communicated with Santa Ana police and learned the sedan had been reported stolen. The boy was recently paroled to his mother.

YOUNG PREDICTS NEW AIR RECORDS

GLENDALE, March 16.—Speed records made in the air will fall before some of the airplanes that will be seen in the International Air Carnival that is to be staged at Loglewood on September 15, according to Dr. T. C. Young, Glendale aviator and chairman of the aeronautics committee of the California Development Association, who flew to Kelly Field, Hawthorne, today to aid in completing arrangements for the carnival.

Ships are now being designed with a speed of 350 miles, Dr. Young declared on his return here, among which will be an English plane powered by a twenty-four cylinder motor. More than 2000 planes are expected to participate in the various events during the week of the carnival, which has now been established as a national event.

LARGEST CONCRETE MIXER IN VALLEY

OWENSMOUTH, March 16.—What is said to be the world's largest concrete mixer is at work here on Canoga street. It is being operated by Oswald Brothers, who have the contract for laying 1,250,000 square feet of concrete paving in the Owensmouth townsite. At each mixing it takes a ton of cement to fill the huge cavity of the machine. A large steam shovel has to work alongside to keep the mixer filled. When running full time, the big mixer turns out enough concrete to pave four city blocks daily.

CHILD FATALLY SCALDED

NORTH HOLLYWOOD, March 16. Funeral services were conducted for Betty Bromley, 3 years of age, who died as a result of accidentally overturning a kettle of boiling water on herself. She was the daughter of Mr. and Mrs. Ray Bromley

To Let Barber Shop

Plumbing in. Only $125 per month. lease. Fine location. 828 South Olive street. Inquire Times Credit Department, at First and Broadway.

Children Open Safety Drive

SAN DIEGO, March 16.—In an effort to eliminate possibility of student fatalities, a traffic safety campaign has been started by the Woodrow Wilson Junior High School. The school is on a boulevard where thousands of cars pass every day and the children continually face a traffic menace when crossing the thoroughfare.

A city traffic signal will be used by the head janitor of school to regulate traffic while the pupils are leaving the school and a student committee headed by George Hunter will aid the janitor in guiding the children across to safety.

Boys with long poles flying red flags will stand on each side of the stret and will halt cars to eliminate the possibility of one's breaking through. Students will be permitted to cross only when in certain sections. The new traffic system will be in effect only at school dismissal hours.

The plan has been approved by the Automobile Club of Southern California and the regulation will be directed under charge of F. P. Stein, vice-principal of the school.

RAIL EXECUTIVE VISITS PASADENA

PASADENA, March 16.—S. M. Felton of Chicago, chairman the board of directors of the Chicago Great Western Railway system, has just arrived at the Hotel Huntington here for a vacation of indefinite length. He is accompanied by his brother, S. E. Felton, also of Chicago, and his wife.

S. M. Felton has had a remarkably successful railroad career, taking over the Chicago Great Western and as its president building the road from a relatively inferior position to one of the leading roads in the country with a high operating efficiency. The road extends from Kansas City, through Chicago, to Minneapolis.

He said he is here purely for a vacation, and was out early this morning for a round of golf at the Midwick Country Club.

CHAMPIONSHIP TO WHITTIER DEBATERS

WHITTIER, March 16.—By a 2-to-1 decision over the debating team at Pomona College last evening, the Whittier College debaters won the conference championship, having won every debate.

This season the question chosen by the conference for debate was "Resolved: That the Practice of Armed Intervention by the United States in the Internal Affairs of Latin-American Countries Should Be Condemned." Whittier's team last night had the affirmative and it was composed of the Messrs. Leon Lee and Guro Morafo. The Pomona College debaters on this occasion were the Messrs. Ralph Arnold and Wallace Weber. Prof. Eugene Knox coached the local debaters.

ADMITS BIGAMY; ASKS PROBATION

SANTA ANA, March 16.—Mrs. Pearl Bench of South Gate today pleaded guilty to a bigamy charge in Superior Judge E. J. Marks's court, and applied for probation. She was released on her own recognizance pending the hearing on her application, which is set for Friday, March 30.

Mrs. Bench was arrested last month on complaint of her first husband, Philip Bench, who charged that she had married Jack Silverstein in Santa Ana, without the formality of a divorce from him.

Mrs. Bench has been at liberty under $500 bail since her arrest. Attorney C. N. Mozley represents her in the court proceedings.

PREVIOUS ARREST BLOCKS PROBATION

SANTA ANA, March 16.—A report that he had previously been arrested on a liquor charge in San Diego, ruined Vincent Nieblas's chances for probation, when he appeared today before Superior Judge H. G. Ames, after pleading guilty to a charge of selling liquor in Orange county.

The recommendation of Probation Officer L. A. Warren, mentioning the San Diego offense, was sufficient to cause the court to refure probation. Neiblas was sentenced to six months in the County Jail.

HIGH ACCOMPLISHMENTS TOLD

Fame Follows Instructor From Europe

Prof. Jose Pijoan

ITINERANT SHOOTS AT HOUSEWIFE

Prowler Pulls Pistol and Fires Without Provocation Then Makes Escape

VENICE, March 16.—Shot at by an unidentified prowler at noon, after the man had entered her house, Mrs. A. C. Guth, 2528 Lincoln Boulevard, Venice, had a narrow escape from injury or death, according to police here.

Mrs. Guth reported that while working around the house she heard a noise, and looking around, saw a strange man who had been standing immediately behind her. When she demanded his business there the intruder, without a word, drew a revolver and fired at her.

She fell to the floor, though unhurt; and her ruse led him to believe he had killed her, police believe, for the man made a hurried getaway. Police have a good description, and a revolver, with one shot fired, was found on the premises.

Investigating officers, Halle and Wolf, attribute the action to an unsound mind, and a thorough search is being made.

GLENDALE YOUTH COMMITS SUICIDE

GLENDALE, March 16.—Unable to awaken her brother, Frank J. Irwin, 23 years of age, of 318-D West Park avenue, when she went to arouse him this morning, Miss Blanche Irwin opened the door of his room to find him dead.

Detective Lieutenant Charles P. Blake and Superintendent F. C. Williams of the identification bureau, who investigated the case, found evidence that he had disconnected a tube from a gas heating stove and had placed the tube in his mouth after turning on the gas.

Miss Irwin could not advance any reason for her brother's suicide although she admitted that he had been despondent for some time past because of his inability to find work.

VISALIA REALTY MEN PLAN DINNER

VISALIA, March 16.—Members of the recently reorganized Visalia Realty Board are planning for a banquet on the night of the 20th inst., which will also serve as an official welcome to Glenn D. Willaman, State association secretary, and other State officers who plan to attend. The local body has affiliated with the State and national association.

B. F. Cross as chairman of the banquet committee will be assisted by Glenn Edwards and Frank Carson. Otto Acuff, president of the local group, presided at this meeting.

CLAREMONT, March 16.—With the shipping of a collection of his works to the Hispanic Museum in New York, the fact that a founder of two great universities, an internationally known school of art and archeology and a world-famous museum could live for four years in this town with only a few of his intimate friends being aware of the fact, has been brought to light.

Prof. Jose Pijoan, professor of the history of art at Pomona College, is on record as being the founder of the school of Catalonian Studies in Barcelona, the museum of Barcelona, and the cofounder of the graduate school at Madrid, where large numbers of American scholars attend every year, and soon thereafter, at the request of the Spanish government, he founded the Spanish School fo Art and Archeology at Roma.

Shortly before the collection of his writings was shipped to the Hispanic Museum, the combined faculties of Pomona and Scripps Colleges assembled to do him honor as the author of the monumental "Outline" History of Art," the last volume of which has just arrived from the publishers. However, they did not expect to find a man who had achieved great fame in matters other than those pertaining to art. Pijoan is rated as one of the four greatest scholars of Spain, in spite of the fact that he has not resided in his native lang for more than ten years. He is a pioneer in education and a historian as well.

Pijoan has taught at Pomona with only a few of his close friends knowing of his accomplishments. He seldom talks about himself, and it was only at the urgent request of friends that he allowed his writings to be exhibited. They will form a part of the permanent exhibit at the Hispanic Museum.

BEACON LIGHTS TO BOOST AIR TRAVEL

BAKERSFIELD, March 16.—Aerial traffic making Bakersfield a port of call will increase materially when the system of beacon lights and intermediate landing-fields now being constructed is completed, it was stated by Maj. Clarence M. Young, director of aeronautics for the United States Department of Commerce, on an inspection trip here.

Illumination of the Pacific airways, with beacons flashing every ten miles, and intermediate landing-fields established every thirty-nine miles will be completed soon, Maj. Young announced. Installation of the improvements is progressing rapidly and much of the work has been done.

C. E. Johnson of Los Angeles, assistant general superintendent of Pacific Air Transport, Inc., also a visitor here, announced that this company, which transports air mail over California routes, will institute passenger service with cabin planes on the Los Angeles-Bakersfield-Fresno division as soon as the new hangars at Kern county airport are completed.

SECOND PAYMENT MADE

Checks Issued to Stockholders in Valley Bank; Effort Continued to Liquidate Paper

FRESNO, March 16.—Distribution of more than $74,000 remaining of the $125,000 settlement fund paid stockholders of the Valley Bank in their suit against the Bank of Italy and Pacific-Southwest Bank was being effected here today when checks representing $8.31 on each of the 9000 shares of the Valley Bank stock outstanding were mailed to the stockholders.

This is the second payment to be made to the stockholders, the first being at the rate of $5 per share to holders of 6000 shares who subscribed to the fund raised to finance their fight against the absorption of the Valley Bank by the defendant banks.

In addition to the $125,000 fund, out of which costs of the litigation were paid, George S. Smith, receiver for the stockholders, has approximately $1,066,000 in notes and other paper, representing the capital and surplus of the Valley Bank at the time of the take-over in March, 1924, which he is attempting to liquidate.

The million dollars in paper was returned to the stockholders by the defendant banks at the end of the three-year period of liquidation, and was said by officials of the Pacific-Southwest to be virtually uncollectable. Smith has instituted several court actions to collect on the paper and has been awarded judgments in several cases. The statute of limitations has run against many of the notes, Smith said.

TAR-FEATHER FEUD NOTE

Woman's Vengeance Rebuked by Neighbors

Punishment Planned Asserted Defense

Anticlimax to Desert Row in County Jail

SAN BERNARDINO, March 16. Acting to avenge asserted wrongs done neighbors against her husband, Mrs. Bernice Tucker, 19 years of age, a widow residing in a tent homestead in the Twenty-nine Palms district, for out on bail, plotted to tar and feather the woman and his son, she admitted, when brought to the County Jail here last night.

Mrs. Tucker, charged with assault with an assault with a deadly weapon upon Robert [illegible] years old, and his son, [illegible] released on her own recognizance pending a hearing.

TWO BOYS [illegible]

Mrs. Tucker, two daughters and Nelson, 15, were [illegible] Mrs. Tucker, [illegible] browned by the [illegible] and with a [illegible] admitted [illegible] carefully laid [illegible] tarring and [illegible] who, she asserted, [illegible] against her character and [illegible] her family. She was [illegible] carrying out her plans [illegible] of homesteaders, whose [illegible] listed in her plot, were [illegible] through with the [illegible] to take her revenge upon [illegible] mate, son of the [illegible] charged with making [illegible] remarks, because [illegible] to take advantage [illegible] his father, Mrs. Tucker [illegible]

"The trouble started [illegible] to Los Angeles with a [illegible] engaged to marry my [illegible] said. "I went to Los [illegible] main several days, and [illegible] the intended husband of [illegible] her stepped with his [illegible] Pandora.

TAR, BRUSH AND [illegible]

"Upon my return to [illegible] stead I was told that [illegible] in the district had [illegible] about my trip with this [illegible] so about other [illegible] which had no foundation [illegible] certainly no basis to [illegible] my family.

"Well, I purchased a [illegible] bought two paint brushes, [illegible] feathers out of a pillow and [illegible] and a cowhide whip. I [illegible] see whether anyone [illegible] widow woman who was [illegible] right. I gathered [illegible] standard, and [illegible] of remarks made by the [illegible] Furnace. I first went to [illegible] of his son, believing that [illegible] be able to teach [illegible] know better than to [illegible] he had.

SLANDER [illegible]

"I had plenty of [illegible] and feather party and [illegible] to tie up the entire [illegible] because I expected to [illegible] them all before I [illegible] my plans, though it was [illegible] time to tar and feather [illegible] ones who I had been [illegible] suited me.

"The older Mr. [illegible] having made the [illegible] prepared to take him on [illegible] ample because I [illegible] had talked about me [illegible] steaders who [illegible] to give their side [illegible] father, the case was [illegible] talked about me.

"This I refused to do [illegible] his age. But I [illegible] talking to and [illegible] would happen if I heard [illegible] statements again."

Court Adjourns to Visit S[illegible]

ONTARIO, March [illegible] find what a real [illegible] if such a device could be [illegible] through an [illegible] to connect the [illegible] making possible [illegible] charged in a [illegible] jury, prosecution and [illegible] torneys adjourned [illegible] session today and [illegible] tario where they [illegible] Stevens [illegible] manufactory is [illegible] located.

Stevens has been [illegible] days on a 27-day [illegible] Arresting officers [illegible] still on his premises [illegible] house. A [illegible] from the kidnap [illegible] rage, it was [illegible] riously was spent [illegible] tings were not made [illegible] will be revealed [illegible] said.

OPERATION OF SLOT MACHINES [illegible]

BAKERSFIELD, March [illegible] in Kern county [illegible] Supervisors may be [illegible] a general [illegible] bidding the [illegible] through the [illegible] in connection [illegible] recent activities [illegible] allegations that [illegible] being used for [illegible] the county.

It is believed that the [illegible] different [illegible] other [illegible] being [illegible] jury. Persons [illegible] the jury, refusing [illegible] self other than [illegible] slot-machine [illegible] investigated.

ELKS TO BUILD [illegible]

VAN NUYS, March [illegible] ing to liberty bonds [illegible] Knights of [illegible] of Elks, the [illegible] build an Elks' [illegible] the valley area. [illegible] ing is to be [illegible]

SATURDAY MORNING.

NEW ITALIAN LAW WINS

Fascism's Lone Foe Crushed

Deputies Adopt Electoral Statute Making Nation One Constituency

Giolitti, ex-Premier, Makes His Last Vain Stand Like Horatio at Bridge

ROME, March 16. (AP)—The new [illegible] electoral law, which virtually makes Italy a one-constituency country, was adopted by the Chamber of Deputies almost unanimously this evening. There were two votes against it—those of Giovanni Giolitti, former Premier, and Marcello Soleri, former Minister of War and Premier. The two other members of the Giolitti group, constituting the only survival of opposition to Premier Mussolini, were absent.

Ex-Premier Giolitti is 86 years of age. He is the veteran of the Chamber and has not missed a sitting during the forty-six years since he was elected. He has occupied the same seat, which always

Santa Fe

Special Train Tijuana Races

SUNDAY, MARCH 18

Through to Track without change

$7 Round Trip

Los Angeles, 8:40 A.M.
San Diego, 12:20 P.M.
Tijuana, 1:15 P.M.

Returning, leave Tijuana after last race

Leaves San Diego 5:40 P.M.
Arrives Los Angeles 10:10

$6 Round Trip

Quickest Time Travel Comfort

Santa Fe Ticket Offices and Travel Bureaus

243 South Hill Street
Telephone MUtual 0131

Santa Fe Depot
LOS ANGELES

Abreast of the Market
The Chronicle's authentic and comprehensive reports of markets are a guide to judicious investment.

Chronicle Branch, Lewis Bldg., Los Angeles.

San Francisco Chronicle

Bobrick's Cloudy Ammonia

The genuine for sale at all PIGGLY WIGGLY stores

PIGGLY WIGGLY

PILES AND FISTULA

Successfully operated without surgical confinement. Relief from business. Write for free rectal booklet. The relief is permanent, the cost is low. Also all other rectal troubles treated by our modern methods.

Los Angeles Proctological Clinic
Suite 1 and 2, 6th Floor Story Bldg. (Cor. 7th & Story), Los Angeles, Calif.
Hours: 9 A.M. to 4 P.M. and 7 to 8 P.M. Sundays, 9 to 12 A.M.

Rheumatic pains

Too much uric acid. Take Foley Pills diuretic for rheumatic pains in joints and swellings. Satisfaction guaranteed. Ask for

Foley Pills

A valuable adjunct for the kidneys

Sold Everywhere

OLD

rope

TAR-FEATHER FEUD NIPPED

Woman's Vengeance Fails o Neighbors Balk

Punishment Planned fo Asserted Defamers

Anticlimax to Desert Row i County Jail

SAN BERNARDINO, March 16.— Acting to avenge asserted gossip neighbors against her character Mrs. Bernice Tucker, 34 years age, a widow residing on a homestead in the Twenty-Palms district, far out on the plotted to tar and feather man and his son, she admitted brought to the County Jail night.

Mrs. Tucker, charged tentat with an assault with a weapon upon Robert Purnell years old, and his son, Fred released on her own recog pending a hearing.

TWO SONS ARRESTED

Mrs. Tucker's two sons, and Nelson, 15, were also Mrs. Tucker, born in Tw browned by the sun of the and with a decided southern admitted last night that carefully laid her plans for tarring and feathering who, she asserted, made against her character and her family. She was prevented carrying out her plans when a of homesteaders, whom she had listed in her plot, refused through with the act. She to take her revenge upon Fred nace, son of the man who charged with making the remarks, because she did not to take advantage of the his father, Mrs. Tucker said.

"The trouble started when to Los Angeles with a man engaged to marry my daughter said. "I went to Los Angeles main several days and when the intended husband of my daughter stopped with his relatives Pasadena.

TAR, BRUSH AND BOY

"Upon my return to my homestead I was told that certain in the district had made remarks about my trip with this man and so about other actions of mine which had no foundation and was certainly an insult to my life and my family.

"Well, I purchased a can of bought two paint brushes, got feathers out of a pillow at my and a cowhide whip. I intended see whether anyone could insult widow woman who was trying to right. I gathered eleven steaders, one of whom had of remarks made by the Furnace. I first went to the of his son, believing that he be able to teach his father know better than to talk as he had.

SLANDER DENIED

"I had plenty of rope for the and feather party and was to tie up the entire furnace because I expected to have to them all before I could carry my plans, though it was my tion to tar and feather only ones who I had been told had sulted me.

"The elder Mr. Furnace having made the statements prepared to take his son as an ample because I felt that had talked about me, but the steaders who were with me to give their aid unless I the father, the one who, they talked about me.

"This I refused to do because his age. But I did give them talking to and told them what would happen if I heard of statements again."

Court Adjourns to Visit Stil

ONTARIO, March 16.—Anxious to find what a real still looks like if such a device exists and to go through an underground tunnel to connect the underground making machine with a garage charged in a complaint, the jury, prosecution and defense torneys adjourned Superior session today and traveled to tario where they went over the Stevens ranch, where the manufactury is alleged to have listed.

Stevens has been on trial several days on a dry-law violation charge. Arresting officers charged he was still on his premises under the house. A tunnel made connection from the hidden plant to the rage, it was said. The full extent riosity was aroused. The full was spent in Ontario but the findings were not made known. The will be revealed in court, it was said.

OPERATION OF SLOT MACHINES PROBED

BAKERSFIELD, March 16.— In Kern county and the Board of Supervisors may be asked to pass a general blanket ordinance prohibiting the use of slot machines throughout the county and to urge municipalities, according to a resolution in connection with the grand jury's recent activities in connection with allegations that slot machines were being used for gambling throughout the county.

It is believed that the matter of different cities in the county having other municipal representatives being interviewed by the grand jury. Foreman A. W. Marsh of the jury, refused to comment himself other than to state that the slot-machine charges were being investigated.

ELKS TO BUILD HOME

VAN NUYS, March 16.—According to Harry R. Brelt, Past Exalted Knight, San Fernando Valley Lodge of Elks, members are planning to build an Elks' Home somewhere in the valley area. The plan of building is to be announced soon.

Special Train
Tijuana
Races
SUNDAY, MARCH 18
Through to Track without change
$7 Round Trip
Los Angeles, 8:40 A.M.
San Diego, 12:20 P.M.
Tijuana, 1:15 P.M.
Returning, leave Tijuana after last race
Lv. San Diego 6:40 P.M.
Arr. Los Ang'les 10:10
Quickest Time
Travel Comfort
Santa Fe Ticket Offices and Travel Bureaus
San Diego Depot
LOS ANGELES

Detail of the Market
Dun & Bradstreet's authentic and unbiased reports of markets guide to judicious investment.
Consult Local Office
San Francisco Chronicle

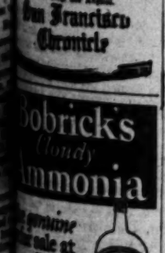

Bobrick's Cloudy Ammonia
Guaranteed for sale at all
VONDER WIGGLY stores
WIGGLY WIGGLY
PILES
FISTULA
Rheumatic pains
Take Foley Pills

NEW ITALIAN LAW WINS

Fascism's Lone Foe Crushed

Chamber Adopt Electoral Statute Making Nation One Constituency

Giolitti, ex-Premier, Makes His Last Vain Stand Like Horatio at Bridge

ROME, March 16. (AP)—The new electoral law, which virtually makes Italy a one-constituency nation, was adopted by the Chamber of Deputies almost unanimously today. There were two votes against it—those of Giovanni Giolitti, former Premier, and Marcello Soleri, former Minister of War and Agriculture. The two other members of the Giolitti group, constituting the official opposition to the Mussolini government, were absent.

Premier Giolitti is 80 years of age. It is the veteran of the Chamber and has not missed a sitting during the forty-six years since he was elected. He has occupied the same seat, which always is reserved for him, and he made his last stand this evening as the sole leader opposing the Fascist regime, like Horatio at the bridge.

ONLY OPPOSITION SPEAKER

The doughty warrior of the old Liberal school was the only speaker to counter the government measure, and he succeeded in having his voice heard despite noisy interruptions by the majority members.

Like Premier Mussolini, Giolitti is a Knight of the Supreme Order of Annunziata, which entitles him to the rank of cousin to the King. With his usual calm, impassive tone, the veteran, standing six feet four inches, began amidst a breathless silence.

"With this bill," he said, "the government recognizes that a great civilized country like Italy must have among the constitutional organs of state a national representation, but the method suggested for the formation of the new Chamber seems to me cannot constitute a true and proper national representation."

UPROAR BEGINS

From various benches where the members of the majority sat began noisy interruptions, but Giolitti, dominating the uproar, continued:

"In order that the Assembly may represent the entire nation I believe it necessary that its members be elected in full liberty."

Shouts louder than before again interrupted the speaker, while from all sides Fascisti members cried: "Which liberty? That of 1919?"

This was an allusion to when Giolitti as Premier was accused of allowing the Socialists, Communists and anarchists to seize the factories throughout Italy.

Giolitti resumed: "The Deputies must be elected directly by the voters, according to the electoral law as prescribed by Article XXXIX of the constitution."

JURY RULES OUT PUG-NOSE ANGEL

New York Community Critics Hold Tip-Tilted Beak Not for Seraph

WHITE PLAINS (N. Y.) March 16. (Exclusive)—Retrousse noses are in style for flappers and go hand-in-hand with wind-blown bobs and knee-length skirts. But angels are not supposed to have pug noses. At least a jury here so decided today.

Miss Rosina Taylor ordered an eight-foot marble angel from Joseph Catterson of White Plains to place on her sister's grave. But when the statue arrived it had a pug nose.

Mrs. Taylor wanted for her $1758, the amount she paid Catterson, an angel with classical features. The jury found she need not accept the angel.

Referendum Up April 3 Before Supreme Court

SAN FRANCISCO, March 16. (Exclusive) — The State Supreme Court today fixed April 3 as the date for the hearing of Senator Frank S. Boggs's petition for a writ of mandate to compel Secretary of State Jordan to keep the reapportionment referendum off the November ballot.

The proposed referendum seeks to hold up the Legislative Reapportionment Act passed by the 1927 Legislature, following the mandate of the voters in adopting the so-called Federal plan reapportionment initiative which would redistrict California so that no county would have more than one State Senator and so that the Assembly representation would be based upon population.

The referendum petition filed with Secretary of State Jordan and which is to be granted a ballot place by him unless the court intervenes is declared by Senator Boggs of Stockton to contain at least 25,000 illegal signatures out of the 77,425 on the petitions.

Chaplin Wins Royalties for Foreign Rights

NEW YORK, March 16. (AP)—Charlie Chaplin, film comedian, obtained a judgment of $75,100 for royalties and interest from his picture, "The Kid," in which he and Jackie Coogan starred.

A sealed verdict, opened in Supreme Court, ordered the First National Exhibitors and First National Distributing Company to pay royalties which Chaplin had sued for as due him from foreign showings of the film.

Stone Mountain Receiver Asked

DECATUR (Ga.) March 16. (AP)—A group of women asked the De Kalb county Superior Court today to appoint a receiver for the Stone Mountain Confederate Monumental Association and to enjoin Atlanta and Fulton counties from donating to the organization.

Judge Hutchinson granted a temporary injunction and set the hearing on the question of receivership for the 24th inst.

The petitioners are prominent in activities of the United Daughters of the Confederacy.

Live-Stock Pact Gets Signatures

WASHINGTON, March 16. (AP)—A treaty to safeguard the live-stock interests of Mexico and the United States through preventing the introduction of infectious and contagious diseases, was signed today by Mexican Ambassador Telles and Secretary Kellogg.

The treaty will be sent to the Senate for ratification.

EARTH SHOCKS RATTLE WORLD

Strong Tremors Recorded by Seismologists

Grecian Town's Inhabitants Flee in Terror

Nevada, Mexico City and California Report

(By the Associated Press)

Earthquakes of unusual intensity occurred in widely separated parts of the world today and last night, caused a number of buildings to collapse at Locastron, Greece, rattled dishes and windows at Carson City, Nev., and were believed to have centered in the Fiji Islands.

A panic-stricken populace fled in terror when the earth heaved at Locastron and buildings crumbled. Locastron is a maritime village on the southern shore of the Gulf of Corinth, about twenty-one miles east of Corinth.

NEVADA TOWN SHAKEN

Two severe shocks occurred at Carson City, both close together. The shocks also were felt at Virginia. The tremors did no damage.

At the University of California Prof. Perry Byerly, in charge of the seismograph station, said that it had recorded an unusually severe quake beginning at 9:14 p.m. last night and continuing for three hours. Prof. Byerly said the quake centered 9700 miles away, probably in the Fiji Islands. He said the quake recorded in London, Berlin and Washington was the same shock.

The Kew Observatory at London recorded the quake at 5:20 o'clock this morning, 9400 miles distant. In Berlin the Carlsruhe geodetic seismograph registered a fairly strong earthquake beginning at 6:21 o'clock and ending at 9:30 a.m., distance approximately 8000 miles.

INTENSITY TERRIFIC

Director Tondorf of Georgetown University at Washington declared the quake was of greater intensity than ever noted on the instrument. He said three powerful shocks were recorded at 1:06, 1:09 and 1:14 a.m. The shocks disturbed the needles of the seismograph six inches. Director Tondorf said he believed the shocks were the ones felt in Greece.

MEXICO CITY FEELS STRONG TEMBLOR

MEXICO CITY, March 16. (Exclusive)—Strong earth temblors of short duration were felt in Pinotepa, State of Oaxaca, late Thursday. No damage was reported.

SANTA MARIA RECORDS MORNING SHOCK

SANTA MARIA, March 16. (AP)—The second earthquake within two days occurred here early today.

The duration was about five seconds, the temblor starting about 6:30 a.m. No damage was reported.

LOBBYISTS UNDER FIRE AT HEARING

House Committee Takes Up Caraway Measure to Require Registration

WASHINGTON, March 16. —The paid, unofficial dabbler in legislation who conceals both his purpose and the identity of his employer came under fire today when a House Judiciary subcommittee took up the Caraway bill to require registration of lobbyists.

Two prominent Democrats appeared before the committee to depict him as a fraud growing fat on money fleeced from the innocent public on the pretense that he exerts an influence over legislative matters.

Senator Caraway of Arkansas, Democratic author of the measure, declared that passage of the bill would save $1,000,000 to industry by bringing the lobbyists into the open. He termed "big business" the greatest loser, and asserted that disclosure of the uselessness of the lobbyist would tend to remove such a danger.

The lobbyist pay roll was described as larger than that of Congress by Representative Garner of Texas, ranking Democrat on the House Ways and Means Committee.

Mr. Garner said he welcomed the opinions of the well-informed legitimate lobbyist who had given a careful study to pending legislation and that the lobbyist of this character would not oppose the Caraway bill but would welcome it as a protection.

Whitcomb Case Defendant Free

SAN FRANCISCO, March 16. (AP) Jackson Swisher, young clubman, was acquitted today by a jury on a charge of having attacked Sally Whitcomb, a stenographer, during a liquor party at a hotel here last December. The jury deliberated seven minutes and reached the verdict on the first ballot.

As the verdict was read the forewoman of the jury, Mrs. Flora Williams, stepped from the jury box and embraced the young defendant.

Miss Whitcomb had accused Swisher of attacking her during a party which lasted for two days. She said he had held her a prisoner in the hotel. Swisher denied the charge.

Brazilian Death Toll Ninety-two

SANTOS (Brazil) March 16. (AP)—An official check today establishes the death toll of the landslides from Mt. Serrat at ninety-two. Of this number elever persons died after being dug out of the debris.

Sixty-four bodies were recovered. Seventeen still are buried in the quagmire which has followed steady rains.

COPLEY CHAIN INQUIRY ASKED

Backing for Purchase of Papers Questioned

Senate Letter Asserts Utilities Connection

Described as Corporation Defense Measure

WASHINGTON, March 16. (AP)—Attention of the Federal Trade Commission was directed today by Senator Norris, Republican, of Nebraska, to a letter which he read in the Senate charging that Ira G. Copley of Illinois was buying newspapers in that State and California as a "defense measure on the part of the public utility interests who are providing funds for these purchases."

The letter read by Senator Norris was from Commissioner Willis J. Spaulding of the Springfield, (Ill.) Department of Public Property. Aside from reading the letter, the Senator's only comment was a suggestion that the commission consider the correspondence in connection with its inquiry into the financing of public utility corporations recently ordered by the Senate.

Mr. Spaulding called attention that Mr. Copley formerly was interested in public utilities and declared his contention that he no longer is interested in this business to be "absolutely untrue." He said Copley recently had purchased the Illinois State Journal for $900,000, which he described as "$300,000 more than the property is commercially worth."

DECLARED A MENACE

He recalled that Copley also had acquired the San Diego Union and Tribune and had purchased a number of newspapers known as the Fred Kellogg chain, and added that "negotiations are under way for the purchase of the Los Angeles Express."

"How far this monopoly will go," Spaulding wrote, "nobody knows; but it is, indeed, a menace and an investigation which would show the actual financial support behind this venture would undoubtedly reveal a direct utility connection and would be a splendid and far-reaching contribution toward the protection of the public."

Spaulding also pointed out that Copley, a former member of Congress from Illinois, owned the Aurora Beacon News, the Elgin Courier News and the Joliet Herald News in that State and said, "It is rumored his chain is to be extended up the Pacific Coast, including the cities of Oakland, San Francisco, Seattle and Tacoma."

RECEIVED SHARES

Referring to his contention that Copley still is interested in public utilities, Spaulding declared, "he received in exchange for his public-utility property, shares in the Insull properties and, incidentally, he confessed to having contributed $25,000 to the Smith campaign fund" (Frank L. Smith of Illinois, Senator-elect in the 1928 election.)

"Observers in Southern California," Spaulding wrote, "are convinced that this" (purchase of newspapers there) "is merely a defense measure on the part of the utility interests who are providing the funds for these purchases and thereby occupying the newspaper field to shut out possible support from the public side."

O'LAUGHLIN DENIES UTILITIES CONNECTION

CHICAGO, March 16. (AP)—Replying to the letter made public today by Senator Norris of Nebraska, which charged that former Congressman Ira Copley was acquiring a chain of newspapers to aid public utilities, John Callan O'Laughlin, vice-president of the Copley Press, Inc., tonight sent a telegram to the Senator denying the letter's statements. The telegram follows:

"The Associated Press announces you have asked the Federal Trade Commission to investigate the recent purchase of newspapers in Illinois and California by Ira C. Copley, suggesting a connection between such purchases and the financing of public utility power corporations.

"Mr. Copley is in Europe, but I know if he were in the United States he would demand that the investigation be pushed to the fullest extent, and would insist that you present all the evidence or information in your possession, which might directly or indirectly relate to such alleged connection. As vice-president of Copley Press, Inc., I am in charge in Mr. Copley's absence, and wish to say there is not and never has been any connection direct or indirect between Mr. Copley's acquisition of newspapers and the public utilities industry.

"I shall be in Washington on Monday and will be glad to testify before the commission or a committee of the Senate as to the absolute independence of all the Copley newspapers of any interests of any kind whatsoever."

Miners Indorse Gooding's Plan

WASHINGTON, March 16. (AP)—Federal supervision of the coal industry, as tentatively suggested by Senator Gooding, Republican, Idaho, was indorsed on behalf of the United Mine Workers today by John L. Lewis, president.

The union leader, who has informed the Senate investigating committee that his organization is ready to meet with operators' representatives to suggest legislation for stabilization of the industry, said that his associates were awaiting the resumption of the coal inquiry Monday with interest.

Rich Detroiter Held for Ransom

DETROIT, March 16. (AP)—James E. Hall, 54 years of age, wealthy hotel and cafe proprietor, was kidnaped from his home in the exclusive Grosse Pointe Village district here tonight, it was reported to police.

The kidnapers demand $10,000 ransom.

SNOWBOUND TOWN SAVED

Dog Team and Plane Reach Detour, Mich., With Food, and Ship Then Removes Sick Man

SAULT STE. MARIE (Mich.) March 16. (AP)—An army airplane and a dog team today broke the snow blockage which had isolated the village of Detour, Mich., for sixteen days, and the dog team got there first. Their threat of famine averted, the villagers abandoned their canned-food diet tonight to eat their first square meal in more than a week and scanned the first mail they have received in nearly three weeks.

It was a joyous holiday with the schoolhouse closed and work abandoned as virtually the entire population of 600 inhabitants gathered around an improvised landing-field on the ice of St. Mary's River to greet the arrival of the army transport plane, several hours after a dog team, carrying a lighter load of provisions, had been welcomed.

BREAD CARRIED

It had taken the team of seven dogs since Wednesday afternoon, when it left here to make the sixty-mile trip in the teeth of a blizzard while the large airplane carrying 300 pounds of mail and 300 pounds of food, principally bread, landed gracefully on the ice field just thirty-seven minutes after it took off from the same place at 11:40 a.m.

Immediately upon discharging its cargo, the plane returned here carrying Russell Goetz, critically ill from blood poisoning. He was removed to a local hospital.

Dr. T. R. Laughbaum, village physician who accompanied the patient, said the trip probably will save Goetz's life.

The airplane which came here from Chanute Field, Ill., by way of Selfridge Field, Mich., was piloted by Lieut. J. C. Soper.

RAGING BLIZZARD FOUGHT

The dog sled was in charge of Dr. John F. Deadman, one-legged physician and musher, who was accompanied by Fred W. Leuning, a newspaper man. They and the dogs were near exhaustion when they reached the isolated town after having fought a raging blizzard most of the way. Several times, according to their story, they were forced to put on snow-shoes and dig the dogs out of the deep drifts and at times helped pull the sled. At times, they said, the blizzard was so severe that they could see only a few feet ahead.

They carried only a few provisions and some cigarettes.

Hall Fails in Escape Attempt

SACRAMENTO, March 16. (AP)—Floyd Hall, notorious desperado and pal of Joe Tanko, who was slain in San Francisco, today in company with another convict named Yorki failed in their plan to escape from Folsom prison.

Hall and Yorki had disguised themselves as a negro and Mexican, respectively, and had a rope made of blankets which they planned to use in scaling the prison walls.

To Let Barber Shop
Plumbing in. Only $125 per month, lease. Fine location. 628 South Olive street. Inquire Times Credit Department, at First and Broadway.

WRIGHT ISSUE STILL UP IN AIR

Smithsonian Resolution Fails to Satisfy Orville

DAYTON (O.) March 16. (AP)—Action of the board of regents of the Smithsonian Institution yesterday in adopting a resolution giving to Orville and Wilbur Wright credit for the first successful flight in a heavier-than-air machine was termed today by Orville Wright as merely "clever use of words," which do not adjust the controversy between him and the institution.

"The resolution adopted by the board of regents shows," said Mr. Wright, "that there has been no change in the attitude and methods adopted by the institution during the controversy, and it only goes further to reveal the existing need for an investigation."

Mr. Wright has been involved for several years in a debate with the officials of the institution involving a tag placed on the Langley airplane, designating it as the first successful heavier-than-air flyer. The resolution giving him and his brother credit for making the first successful flight, Mr. Wright declared, does not clear up "a single point that has been at issue."

Orville Wright declared the resolution of the regents does not retract "any of the misleading statements that have appeared in the Smithsonian Institution's own publications."

"The resolution is merely a clever use of words, such as the Smithsonian Institution officials have been using for the last seventeen years," he said.

To Stop a Cold In One Day

Take Laxative BromQ Quinine tablets
The First and Original Cold and Grip Tablet
Proven Safe for more than a Quarter of a Century as an effective remedy for COLDS, GRIP, INFLUENZA and as a Preventive. Price 30c.
The box bears this signature
E. W. Grove
Proven Merit since 1889

for Motor Cars!

DIFFERENT types of internal combustion motors require radically different types of fuel. For each motor—from the heavy Diesel motor to the Whirlwind airplane motor—there is the one perfect fuel!

The airplane motor runs best on specially refined airplane gasoline—the racing-car motor performs best on a special type of fuel {highly compounded only for racing purposes but, contrary to popular belief, not sold for motor car use!} —the Diesel motor requires another type of fuel—and for the motor car, the New Green Pan-Gas is the perfect gasoline for every requirement, for starting, speed, pep, power and economy.

The New Green Pan-Gas is especially designed for motor car needs! It is anti-knock, non-poisonous, and made by specially patented processes that give it "a barrel of pep in every gallon." This super-gasoline is tinted green to prevent substitution—look for it. It costs no more than ordinary gasolines!

THE NEW GREEN PAN-GAS

PAN AMERICAN PETROLEUM CO.

1830 E. Washington St. Phone WEstmore 8241.

A barrel of Pep in every gallon!

Authorities Place Bars to Influx of Curiosity-seekers in Flood Area

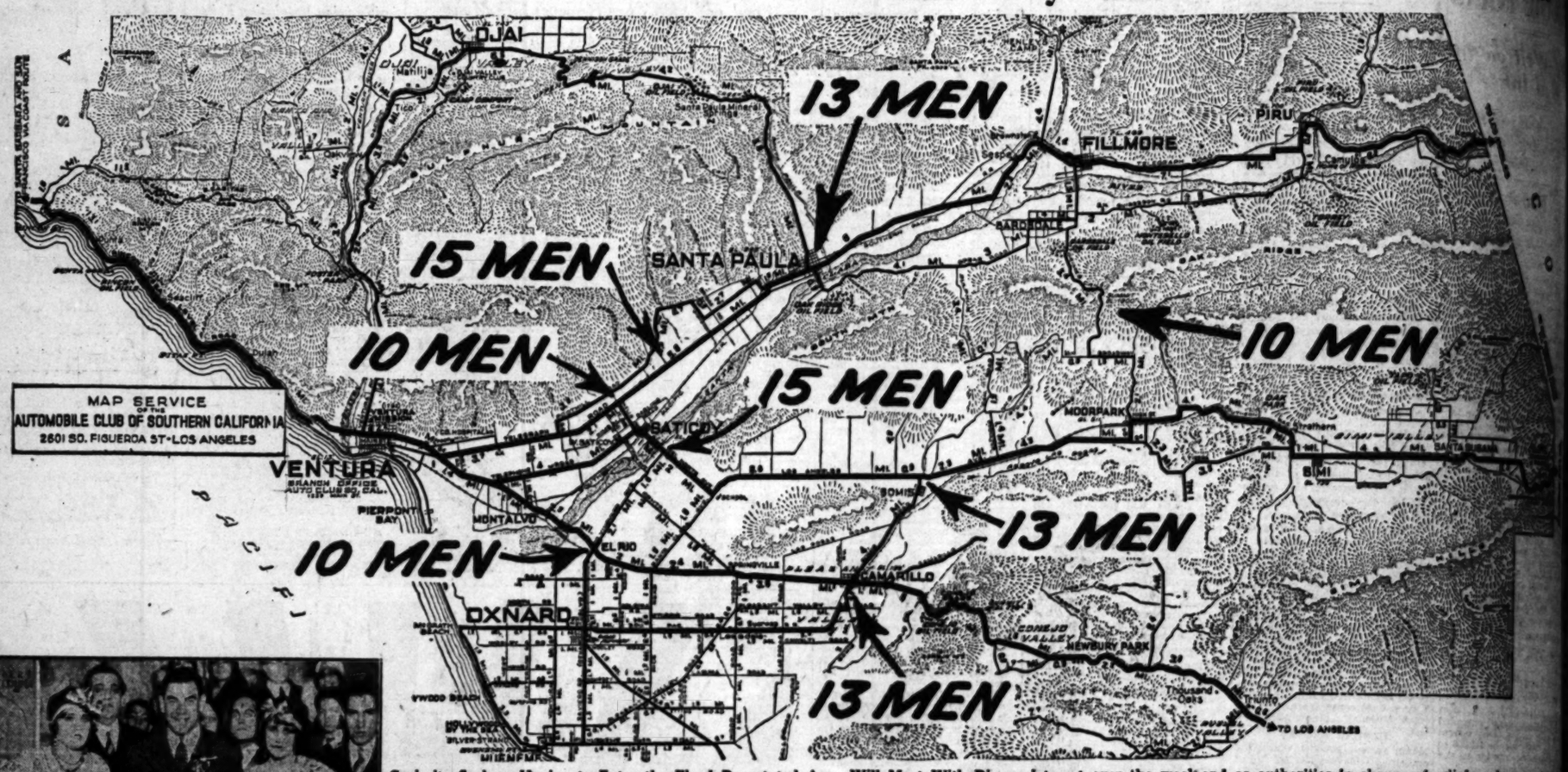

Curiosity Seekers Hoping to Enter the Flood Devastated Area Will Meet With Disappointment over the week-end as authorities in charge of relief and reconstruction work will turn back all who can show no legitimate business in the district. The above map shows where officers have been stationed to prevent influx of tourists.

Decision Against Paulino Uzcudun by Referee didn't mean anything to the Spanish-speaking colony of Los Angeles. The Basque fighter was recently given medal expressing belief that he won the fight. Uzcudun, wearing medal, is shown with Maria Diaz de Leon (left) and Carola Padilla (right) at Spanish theater.

Spare the Rod and Spoil the Child was ignored by Kansas City (Kan.) judge when he sentenced Mrs. Charles Woodside, shown at left, to pay fine of $100 or serve fifty days in jail for spanking her daughter, Lorene Jones, 16 years of age, with a coat hanger. The mother is serving out the time. (P. & A. photo.)

Historic Church Razed by Flames in $100,000 fire which balked efforts of fire fighters for hours. The blaze completely destroyed the edifice, the famous Metropolitan Methodist Episcopal Temple in Greenwich Village. (P. & A. photo.)

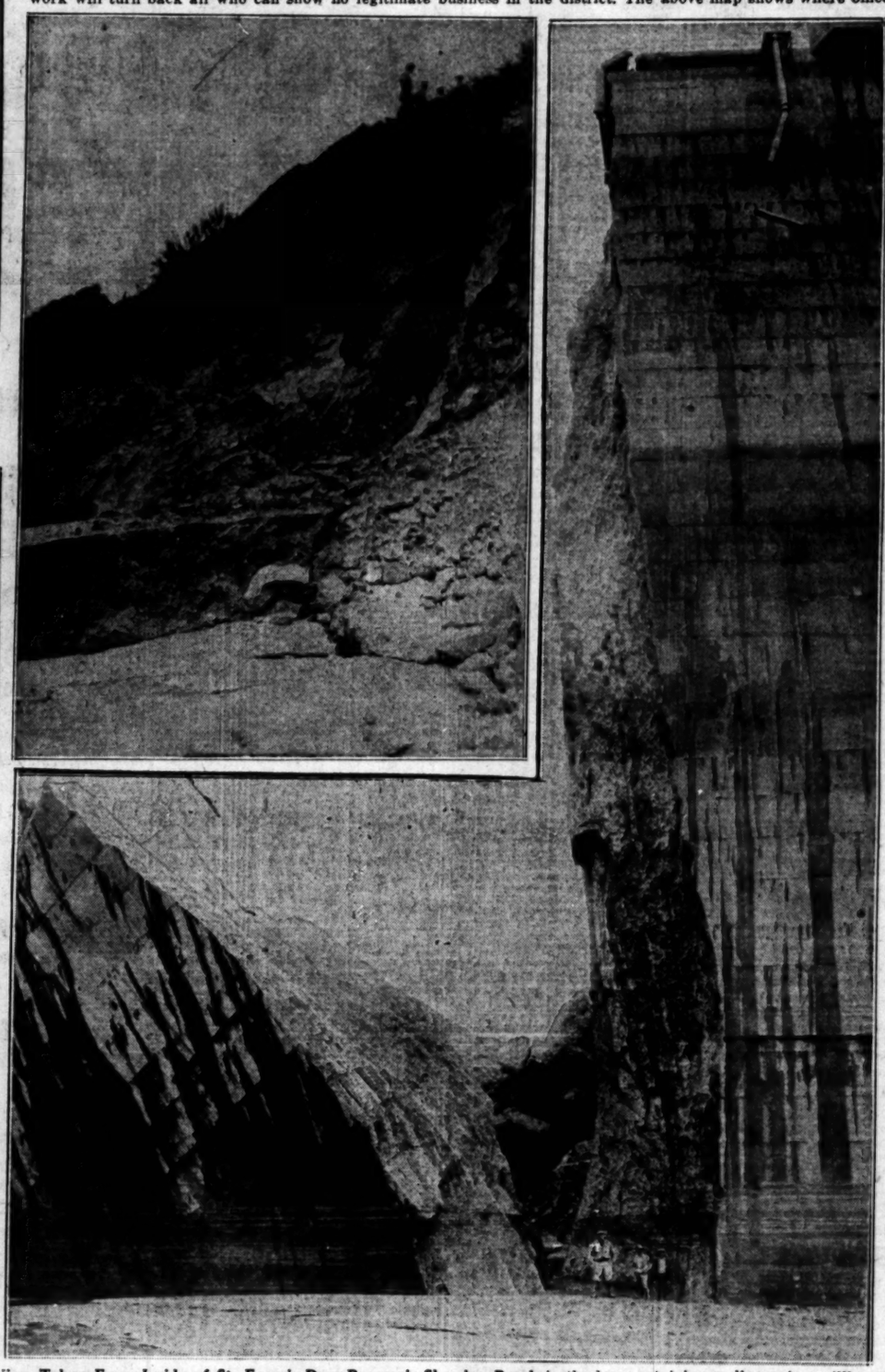

View Taken From Inside of St. Francis Dam Reservoir Showing Break in the huge retaining wall pouring millions of gallons of water into surrounding countryside. The picture shows the east side of the break, with huge block of broken section in forground. The three men standing in front of the dam give an excellent idea of the immensity of the dam and the break. (Inset) Main road through San Francisquito Canyon showing landslide which has blocked all traffic. Men standing on hill show point from where road fell. (Photos by George R. Watson, Times photographer.)

All That Remains of the Great St. Francis Dam from the road on the east side of the canyon, huge blocks of concrete torn out from the east and graphically revealing the extent of the (Photo by George R. Watson, Times photographer.)

It Was A Nice Trophy But Presentation can judge from the interest expressed on the J. S. Spurck (right,) receiver of the cup. awarded by the Junior Chamber of Commerce ner of golf meet, was presented by Lin Wampas star. Leo Diegel, golfer, at left.

DAYS FLYER IN OIL TOLD

ory Written in Red Ink

ogo Witness Says Drop in Stock Left Party Leader Short

He Pushed Magnate Return $85,000 Bonds and Restore Balance

CHICAGO, March 16. (AP)—Speculations in Sinclair Consolidated Oil company stock by Will H. Hays after he had used Sinclair Liberty funds to wipe out the debt of the Republican National Committee in 1924 was testified to tonight before Senate Teapot Dome subcommittee by James P. Connery, Chicago real dealer.

Connery, who described himself as a friend and partner of the former chairman of the Republican National Committee, declared that at one time Hays "was about $100,000 short" in his accounts, which Connery said were handled by him in Chicago.

Questioned by the Senate investigators at his home, where he is ill, Connery testified that he had urged Sinclair to return to Hays $85,000 which the former Postmaster-General had given to Sinclair to complete the return payment of $160,000 which the lessee of Teapot Dome had given him to help with the Republican party campaign prior to the 1924 campaign.

GOOD TIME TO DO IT

"Things was away behind with me on my accounts on account of the slump off in the stock market and things of that kind of thing," Connery said, "and I was trying to keep the ends up."

The witness, who was propped up in a chair, explained that he called Sinclair in New York and reminded him that he had spoken several times about returning the $85,000 to him now managing director of the motion-picture industry.

He said he told him that if he was going to do anything for Hays in reference to the matter that we were talking about that it was a good time to do it because he was in very bad shape financially with the oil."

Connery then disclosed that he had loaned Hays part of the securities that went to make up the $185,000 fund returned to Sinclair. He said he did not know at the time what these securities were to be used for, but that he had found out later. He could not recall the exact amount, but thought it was probably between $20,000 and $30,000.

HAYS ACCOUNT PROTECTED

"Mr. Sinclair thought he ought to protect Mr. Hays?" inquired Senator Nye, Republican, North Dakota, chairman of the committee.

"Well, I presume so," Connery replied. "I wanted the money worse than Hays wanted it. I wanted to protect his account and was pushing along with Sinclair."

The witness asserted that besides what Sinclair gave him some time or $15,000 in cash. He added that he kept the whole amount until some time later when he went to New York and called Hays on the telephone.

"Did you have any part of that that went back to Mr. Hays?" Nye inquired.

"Yes," I think at one time he had a long part of them down there. I don't recollect just the amount, but I thought him some bonds. Probably needed more badly than I needed them at the time to cover his accounts. I think his account was about $100,000 short."

Connery told the subcommittee that he had invested in oil stocks for Hays at the latter's suggestion.

"Upon whose recommendation did you and Mr. Hays make purchases of Sinclair Consolidated?" Nye asked.

"Well you—I don't know, you could say it was on Harry Sinclair's recommendation because he told me at different times that Sinclair was a good buy."

INTERESTING STORIES

Connery's testimony furnished the senate for the second day of the investigators' three-day stay in Chicago. Before visiting his home the committee heard thirty-six witnesses. It found no further trace of the Sinclair bonds turned over to Hays and paroled out by him for political purposes, but it heard two interesting stories from some of those examined.

One was that Harry F. Sinclair, Fred R. O'Neil and two unidentified men discussed the Teapot Dome lease, Liberty Bonds, Albert B. Fall and the Continental Trading Company at dinner at a club in New York City early in 1922. The other was that the late Fred W. Upham, then Republican national committeeman, and Wilbur W. Marsh, then Democratic national treasurer, entered into an agreement in 1923 to make a report to Congress of receipts and contributions for the year.

The story about Sinclair, lessee of Teapot Dome, O'Neil, a missing witness in the Sinclair-Fall oil conspiracy trial, and the two unidentified men was given to the committee by Howard Buckley, now of Chicago, who said he was a waiter in the Members' Club in New York [illegible] when Sinclair obtained the [illegible] telling the committee that he

We Sell Only GENUINE Bobrick's Cloudy Ammonia Spartan Grocers

ood Area

rge of relief and reconstructio
prevent influx of tourists.

he Great St. Francis Dam fail
east side of the canyon, showi
ete torn out from the east sectio
ling the extent of the lesser breal
Watson, Times photographer.)

ut Presentation Was Nicer if one
nterest expressed on the face of
receiver of the cup. The trophy,
r Chamber of Commerce for wi
s presented by Lina Basquette,
legel, golfer, at left.

AYS FLYER IN OIL TOLD

ry Written in Red Ink

ge Witness Says Drop In Stock Left Party Leader Short

Be Pushed Magnate Hears $85,000 Bonds and Restore Balance

SHINGTON, March 16. (AP)—Specu- in Sinclair Consolidated Oil ng stock by Will H. Hays y he had used Sinclair Liberty in to wipe out the debt of the ublican National Committee in was testified to tonight before Senate Teapot Dome subcom- e by James P. Connery, Chi- oil dealer.

nery, who described himself ident and partner of the for- chairman of the Republican al Committee, declared that on the Hays "was about $120,- ove" to his accounts, which ever said were handled by him ness.

ioned by the Senate inves- ors at his home, where he is connery testified that he had ed Sinclair to return to Hays which the former Post- General had given to Sin- to complete the return pay- of $185,000 which the lessee Dome had given him to with the Republican party ort to the 1924 campaign.

GOOD TIME TO DO IT

ney was away behind with me payments on account of the of in the stock market and ind of thing," Connery said, was trying to keep the ends

Wilson, who was propped up ouch, explained that he called ght to New York and reminded that he had spoken several about returning the $85,000 to ant managing director of the Motors industry.

told him that if he was going ashington for Hays in refer- to the matter that we were about that it was a good to do it because he was in bad shape financially with

ney then disclosed that he ceived Hays part of the secur- that went to make up the that he had returned to Sinclair. that he did not know at the that these securities were to to him, but that he had found ter. He could not recall the amount, but thought it was ween $30,000 and $50,-

ACCOUNT PROTECTED

Hays thought he ought to with Mr. Hays?" inquired tor, Republican, North , chairman of the commit-

I assume so," Connery re- I wanted the money worse ever wanted it. I wanted to ge to Norfolk and was push- ing with Sinclair."

Connery asserted that besides Sinclair gave him some ional cash. He added that the whole amount un- from Judge Wilson when he went to York and called Hays on

you any part of that that to Mr. Hays?" Nye in-

I think at one time he had ome forward them down there. I borrowed just the amount, bought him some bonds, I needed more badly ld them at the time to his accounts. I think his was about $100,000 short."

Nye told the subcommittee had invested in oil stocks ers at the latter's sugges-

any other recommendation did Mr. Hays make purchases Sinclair Consolidated?" Nye

No—I don't know, you was on Harry Sinclair's because he told me about those that Sinclair was for."

RRATING STORIES

Hays's testimony furnished the for the second day of the ton three-day stay in Chi- before visiting his home the heard thirty-six wit- It found no further trace Liberty bonds turned over and parceled out by him personal purposes, but it interesting stories from of those examined.

ney was that Harry F. Sinclair, H. O'Neil, and two uniden- men chartered the Teapot Dome, Liberty Bonds, Albert and the Continental Trad- Bank of Chicago at dinner at a club in New York City early in 1922. The after the late Fred W. of the then Republican national committee and Wilmer W. Marsh, Republican national treasurer, reached an agreement in 1923 Marsh make a report to Congress Sinclair gifts and contributions for campaign.

Sinclair, lessee of Dome, O'Neil, a minstrel Sinclair-Fall oil con- testified that the two uniden- men were given to the con- by Albert Buckley, now of Bank, who said he was a waiter Union Club in New York when Sinclair obtained the

the committee that he

e Sell Only
GENUINE
ddick's
Royal
monia
Grocers

JAZZ CAUSES NAVAL RUMPUS

Echo of Musical Row on British Flagship Heard in House of Commons and Three Officers, Including Admiral, Suspended

LONDON, March 16. (AP) — For the first time in the history of the British navy, jazz is reported to have caused sufficient discord to bring an echo in the House of Commons and send the first Lord of the Admiralty, W. C. Bridgeman, scurrying over to Buckingham Palace from Whitehall to tell the King his troubles.

Rear-Admiral Bernard St. G. Collard, in command of the battleship squadron at Malta, Capt. Kenneth G. B. Dewar, in command of the battleship Royal Oak, and Commander H. M. Daniel of the same ship, have been suspended for an incident aboard the Royal-Oak involving them in a serious controversy, which at first gave rise to hints of "mutiny."

A court-martial is the next step on the program.

The story told in navy circles is that when the Royal Oak, Rear-Admiral Collard's flagship, arrived at Malta, the admiral arranged to give a party aboard, to which all the elite of Malta were invited. The battleship's jazz band would furnish the music, said the admiral.

It would not, said Capt. Dewar, Commander Daniel backed up his captain. Capt. Dewar informed the admiral that his boys had too much work to do in the day, and he did not intend to permit them to stay up most of the night for the amusement of the ship's guests—even at a dance given by the admiral.

SENATOR FERRIS ILL

WASHINGTON, March 16. (AP)—Senator Ferris of Michigan has been confined to his apartments in the Washington Hotel with a severe cold but his condition is not regarded as serious.

NEW BROADCAST BILL AGREED ON

Tentative Understanding on Allocating Reached

WASHINGTON, March 16. (AP)—A tentative agreement was reached today by Senate and House conferees on the radio bill for retention of the principle of the House amendment for equitable allocation of station power and wave lengths among the five zones.

Senator Dill, Democrat of Washington, and Representative White, Republican of Maine, were instructed by the conference to revise the language regarding equitable allocations along the lines agreed upon and formal approval of the conference report tomorrow is predicted.

The life of the Radio Commission expired yesterday and the bill would continue it for another year, but the Department of Commerce is holding over during the hiatus and early action on the bill is in sight.

WALES WORSE THAN WICKED

British, Ever Lenient to Royalty's Moral Lapses, Forgive Prince's Disrespect to "Topper," but This Time He's Gone Too Far—"'Orrible—That's Wot It Is"

LONDON, March 16. (Exclusive) Style experts along Saville Row London's fashion street, have been thrown into consternation over the Prince of Wales's third revolutionary break with conventional dress. He appeared at the Mansion House recently wearing morning dress with check trousers turned up at the bottom.

Several managers of the leading men's shops were frankly appalled when the news was broadcast of the Prince's unconventional appearance. The Prince may be a law unto himself where dress is concerned, but there are such things as tradition to be taken into consideration. If an ordinary mortal attempted to have a pair of pants made in the style his royal highness affects at present he would meet with a polite refusal at the leading shops. It simply isn't done.

It remains doubtful, however, If the style created by the Prince will be followed generally, although he has so far popularized several fashions. Last year he startled the cloak and suit merchants by appearing in a white waistcoat with a dinner jacket. A little later he fairly scandalized the merchants by coming out to a West End affair wearing a check cap.

But London was still more to be shocked. Wales began wearing jazz overcoats. "Rather pronounced check," is what the English haberdashers call it.

One manager of a leading men's fashion house along the Row took his courage in hand and declared:

"I have no hesitation in saying that check trousers with the bottoms turned up with morning dress is quite incorrect."

A Bond-street tailor, who is furnisher to King George and was to King Edward before him, has come out with a statement saying:

"There can be only one explanation. The Prince made a mistake either with his trousers or with his coat. I can't be made to believe that they were meant to be worn together."

MORE MARINES FOR NICARAGUA

Two Additional Battalions Ordered South

WASHINGTON, March 16. (AP)—President Coolidge believes the United States still can be helpful to Nicaragua by assisting the people of that country to choose its government, in spite of the action of the Nicaraguan house in rejecting a few days ago the McCoy bill providing for supervision of the coming election by the Marine Corps.

This view was reflected late in the day by an announcement from the Navy Department that two additional battalions of marines had been ordered to the little Central American republic to reinforce the 2700 already on duty there.

Commenting on this development, Secretary Wilbur said the additional marine forces are to be used primarily for overseeing the coming elections and not for action against Gen. Sandino, although the troops may be employed to further the general activities of the marines in Nicaragua.

MOROCCO DOOR MUST STAY OPEN

United States Warns Powers of Its Interest

WASHINGTON, March 16. (AP)—A reminder that the United States is interested in the forthcoming Paris conference dealing with Morocco has been dispatched by the State Department to the capitals of Great Britain, France, Spain and Italy.

The conference will discuss the future administration of Morocco and Tangier and in identic notes to American ambassadors in the four capitals the State Department served notice that the United States makes "full reservation of its position" on any decisions reached by the conferees.

The notes set forth that this government presumes that the "open door" policy will be maintained and that the rights and interests of the United States will not be interfered with.

HULL DENIES KNOWING OF REPUTED AGREEMENT

WASHINGTON, March 16. (AP)—Emphatic denial of any knowledge of "plans, agreements or arrangements of the slightest nature with any official of the Republican National Committee" was made tonight by Cordell Hull, former chairman of the Democratic National Committee, in reply to testimony given today before the Senate oil subcommittee at Chicago that there had been an understanding by treasurers of the two committees in 1923 not to publish statements as to deficit financing of the 1920 campaign.

Hull also made public a telegram to Wilbur Marsh at Waterloo, Iowa, urging him to "publish any facts within your knowledge." Marsh was treasurer of the Democratic National Committee in 1923, the time the Senate committee was told today that there had been an understanding between him and Fred W. Upham, the Republican treasurer.

Secret Service Chief in Mexico Stirs Mystery

MEXICO CITY, March 16. (AP)—Jose Mascorro, chief of the powerful secret service in the Federal district, has resigned. Newspapers hint that Mascorro, who had to do with the deportation of many Mexicans and foreigners, may himself now be in the process of being deported.

The papers say that, accompanied by two secret service agents, formerly his subordinates, he took the train last night for Laredo. The affair is surrounded with mystery, and the only official information given out is that Mascorro designed "to attend to his personal affairs."

When anybody, Mexican or foreign, is expelled from Mexico, it is customary for government agents to accompany him on the train to the border. No official information was given out about the newspaper assertion that two agents were accompanying him.

LARGE DUTIES LEVIED ON BRITON'S ESTATE

LONDON, March 16. (AP)—The British Treasury will benefit to the extent of £2,000,000 from duties payable on the estate of Frederick N. H. Wills, member of the tobacco firm, the estate being declared at £5,053,360. Fortunes left by brother members of the Wills family aggregate more than £20,000,000.

To Let Barber Shop

Plumbing in. Only $125 per month, lease. Fine location. 628 South Olive street. Inquire Times Credit Department, at First and Broadway.

Wow!

20½¢ a Gallon

GILMORE BLU-GREEN GASOLINE

The only Premium Gas at no extra cost

Listen to the Gilmore Lion Tamers FRIDAYS 9 to 10 P. M. Radio KNX

Gilmore introduced this colored gasoline four years ago... the first specially refined and *treated* motor fuel to sell at a premium price. Its success has been permanent.

* * *

The volume of sales has *now* increased to the point where we can offer Gilmore **Blu-Green** Gasoline at 20½c a gallon.

* * *

Drive into the first Independent dealer where you see the Gilmore **Blu-Green** sign displayed and fill your tank with this superior motor fuel... you'll appreciate its advantages immediately.

It is "DOPED"... Gasoline without "dope" is just ordinary gasoline.

* * *

It is SAFE... no poisons used. It will not injure your motor nor you!

* * *

It STARTS EASIER... eliminating harmful effects of prolonged choking.

* * *

It is ANTI-KNOCK... makes high compression motors purr like a kitten.

* * *

It is more POWERFUL... all the fuel goes into power... live thrilling power.

and it is Guaranteed

Gilmore **Blu-Green** is positively guaranteed to remove and prevent carbon. This increases the life of your car... puts more pep and power into it and gives you more M-I-L-E-A-G-E.

WARNING: There is only one **Blu-Green**... familiarize yourself with the color. It's protected by U.S. Patent No. 1654259. Imitators are using green dyes, but dye alone cannot improve gasoline.

FILL UP FROM THE GILMORE PUMP AT INDEPENDENT DEALERS .... 20½¢ a gal.

Once Overs - - - By C. D. Batchelor

First Movie Censor: I suppose we ought to turn down this "Pulse of Passion."

Second Movie Censor: Yes, I really think we should. You enjoyed it, too, I gather.

CHUCKLES from LIFE

Post Mortem

Two minutes of silent prayer are offered for the following resolutions which ignominiously died of low blood pressure some time in January:

To exercise every morning.
To walk to the office.
To read at every opportunity.
To drink water between meals.
To exercise every night.
To walk home.
To read fifteen minutes a day.
To drink water with my meals.
To exercise.
To walk.
To read.
To drink water.

Martha L. Wilchinski.

Then Take a Ballot

When four or five men are out riding they cannot agree on the noun that best describes the comely young damsel driving the sport car ahead. In their divers opinions, she may be a peach, a queen, some baby, a fairy, a pippin, such a doll, a knockout, a siren or a red-hot mama.

But let her apply, without warning, her four-wheel brakes . . .

Bill Sykes.

Crash!

Pandy: Were you in that theater the other night when the gallery post gave way?

Monia: Yes, and I tell you pantomime ruled for some time.

THE GUMPS

After the Ball

GASOLINE ALLEY

The Fatal Error

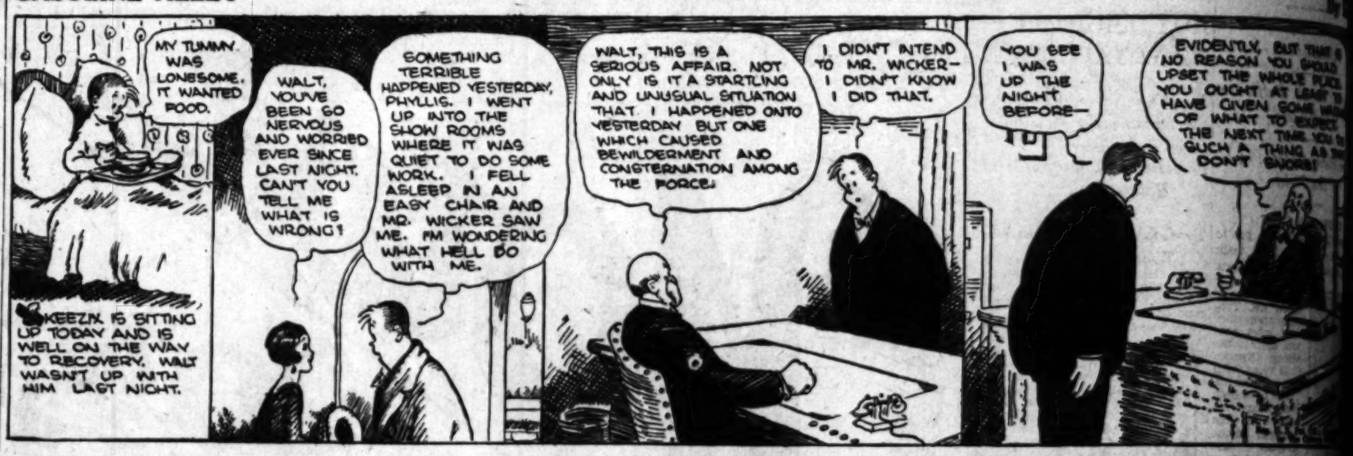

The Family Album—Clean Handkerchiefs

By Gluyas Williams

(Copyright, 1928, by The Bell Syndicate, Inc.)

ELLA CINDERS

Friends and Relatives

By Bill Conselman and Charle

WINNIE WINKLE, THE BREADWINNER

Bigger and Better

REG'LAR FELLERS

Infallible

By Gene Byrnes

MOON MULLINS

The New Caller Gets in Solid

By W

HAROLD TEEN

On Your Guard, Pop!

By Carl

ANGELS

OLLEGIANS IN OR HARD MEET

ful Bay City Squad to Extend Locals

t vs. Borah Battle in Sprint Races

rs Have Great Power in the Field

BY DRAVEN DYER

Dean Cromwell has to in the way of a track team to exposed to the vulgar gaze of the public this afternoon when the Trojans open their dual meet season against the strong Olympic Club squad from San Francisco. There have been conflicting reports on the strength of the Trojans this year and as a result half the experts expect 'em to take a thumping while other believe will has enough surprise up to outscore the Bay City. The writer belongs to the latgroup of thinkers, if writers or ded track experts can ever be reputed.

ought to be a great meet for Olympic Club team is the most in that organization's his- As far as the visitors are rned, the whole struggle is a r of condition. If the ma- of Charley Hunter's charges good shape, the Trojans may a trouncing. But it is unlike- an Hunter's star performers are -class condition, while the youthful Trojans have been to go for weeks, rain holdthem back on two previous oc-

collegians look supreme on track while their foes fairly

(Continued on Page 12, Column 6)

IVE YANKEE W

don R Sloop Leads Mari Cops Lead in Six-Me

BY EDWARD LA "Times" Staff Repo

POINT FERMIN, March 16.—Atlanti nia's second annual midwinter reg , after winning the five-day free-fo to capture the opening races of th and open series for R's.

Charles A. Welch's leaping tuna, the Yankee of Boston, skimmed the twelve-mile course after a of rest to the R-class with two and seconds Samuel and Brewster's head of San Because fact that were only It's entered, decided to competition- of three rowers, rather- enter a team

The crews were divided into three representing the East, San and Southern Califor- R. B. Whitton's Lanai, W. A. Stewart's Priscilla, and Henry Clytie ran up 21 1-4 points first place. San Francisco 14 and Southern California, 10. Lanai sailed another pretty to take first place, one and forty-eight seconds of the Clytie. Hugh Anderson and Tom Smith's Hav- of the California Yacht finished third. Charles Knight's Corinthian III and Capt. Arthur Rousseau's May Be,

(Continued on Page 12, Column 2)

IVE L.A.A.C. R CAPTURE A.A

Eight Pacific Coast A.A.U. boxing champions, five of them wearing the blue and white of the Los Angeles Athletic Club, were crowned champions of the finals at the Olympic Auditorium last night.

The new champs are as follows:

115-pound Class, Hymie Miller (L.A.A.C.)

125-pound Class, Martin Zaragoza (L.A.A.C.)

135-pound Class, Chet Gleason (L.A.A.C.)

145-pound class, Mickey Merrill (O.C.)

160-pound Class, Carmen Tuscano (L.A.A.C.)

175-pound Class, Harold Sloan (L.A.A.C.)

175-pound Class, William Cox Hall (Alhambra A.C.)

Heavyweight Class, Tom El-

DON LEE.

By Sidney Smi

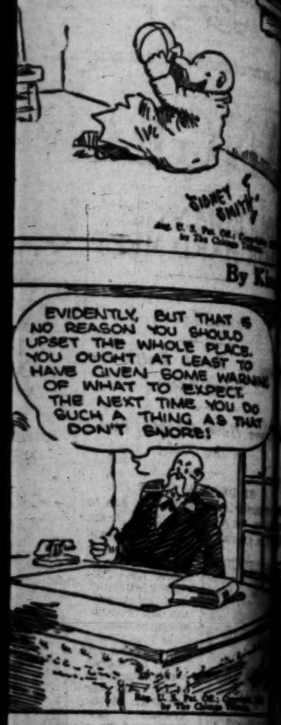

By Kin

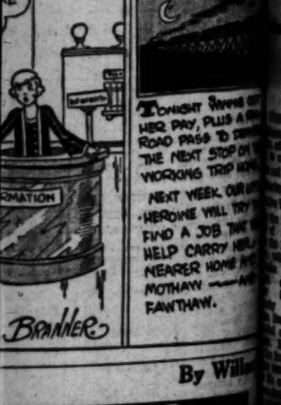

nselman and Charlie Pl

By Bran

By Will

By Carl Ed

Trojans Face Olympic Club Track Team Today

SPORTS
Los Angeles Times

11

SATURDAY MORNING, MARCH 17, 1928.

ANGELS TOPPLE CHICAGO CUBS BY 8-TO-4 SCORE

LEGIANS IN HARD MEET

Bay City Squad to Extend Locals

vs. Borah Battle in Sprint Races

Have Great Power in the Field

BY BRAVEN DYER

Dean Cromwell has to ...the way of a track team ...exposed to the vulgar gaze ...of the public this afternoon when the Trojans open their dual meet season against the strong Olympic Club squad from San Francisco. There have been conflicting reports on the strength of the Trojans this year and as a result half the experts expect 'em to take a thumping ... while other believe ...has enough surprise up ...to outscore the Bay City ...The writer belongs to the latter ...of thinkers, if writers or ...track experts can ever be ...said to be a great meet for ...Olympic Club team is the ...one is that organization's his... ...far as the visitors are ...the whole struggle is a ...of conditions. If the ma... ...of Charley Hunter's charges ...and Hayes, the Trojans may ...But it is unlikely ...Hunter's star performers are ...in condition, while the ...Trojans have been ...up for weeks, rain hold... ...last on two previous oc...

...Olympic lads look supreme on ...and while their foes fairly

...on Page 12, Column 6)

Quomawahu Forced Out of Pyle's Race

TWO OLYMPIC CLUB ACES

Jimmy Charteris, former Washington half-miler, is counted on to bring the Olympic Club five points in today's meet with Southern California. He will run either the 880 or 440. Elmer Gerkin, who used to perform for California, is doped to pick up several points in the shot and discus.

HOYT SIGNS UP YANK CONTRACT

Two-Year Salary of $20,000 Obtained by Twirler

Pete Donohue Only Violent Holdout in Majors

Ty Cobb Joins Athletics in Time to Play Giants

ATLANTA, March 16. (AP) — The holdouts so far as baseball veterans were concerned, had been narrowed down to Pete Donohue, Cincinnati pitcher, tonight, with Waite Hoyt, Yankee hurler, the latest to sign his contract.

WAITE HOYT

Hoyt signed today after considerable dickering with officials of the New York Americans, while Rube Bressler, erstwhile red-leg performer, has joined the Brooklyn Robins after having bought his release from Cincinnati.

Hoyt's new contract is understood to call for $20,000 annually for two years.

COBB JOINS ATHLETICS

Ty Cobb, veteran outfielder, who had been doing his conditioning at his home city, Augusta, Ga., joined his teammates, the Philadelphia Athletics today when they went to Augusta to play the Giants an exhibition game.

At Avon Park, Bill McKeechnie, St. Louis Nationals manager, announced that Danny Clark, 31-year-

(Continued on Page 12, Column 7)

INDIAN RUNNER FINALLY QUITS

Injured Leg and Bum Ankle Ruin Redskin

Arthur Newton Wins 44-Mile Run to Williams

Terrific Grind Begins to Tell on Veteran

BY RUSSELL NEWLAND

WILLIAMS (Ariz.) March 16. (AP) The same tireless, mile-eating pace that has marked his running from the start, today brought Arthur Newton, great racing product of South Africa's veldts, romping home for an easy victory in the thirteenth lap of the coast-to-coast marathon. The lean Britisher from Rhodesia checked into the control station here Th. 10m. 35s. after leaving Seligman, forty-four miles away, this morning. His day's run materially increased his lead in elapsed time, which became 74h. 21m. 5s., for the 479.6 miles covered from Los Angeles.

ARTHUR NEWTON

The terrific grind was beginning to tell on the 44-year-old Newton, h' left knee being favored as much as possible today because of the trouble it gave. He said tonight that if it and a tendon strained in the lap did not respond to treatment overnight he might withdraw from the race.

The marathon lost one of its favorites today when Nicholas Quomawahu, Hopi Indian of Araibi, Ariz.,

(Continued on Page 13, Column 3)

Bruins Lose to Bears by 9-to-8 Score

Coach "Sturzie" Sturzenegger's University of California at Los Angeles baseball team dropped a 9-to-8 tilt to the University of California nine in their first conference game of the season yesterday afternoon on Moore Field. The Bruins got off to an early lead, but faltered before the heavy willow wielders from the north. A last-minute rally failed by one run to knot the count. Whitey Graham hurled good ball for the Bruins, but lacked support.

BEARS AND TROJANS IN BALL CLASH

College Diamond Stars Will Tangle Today on Bovard Field

Dick Schulz fast-ball artist, probably will take the mound this morning when the U.S.C. Trojans face the California Bears in their first California intercollegiate baseball conference tilt at Bovard Field. The game is scheduled for 9:45 to enable the players and fans to see the Olympic Club track meet in the Coliseum this afternoon.

SAM CRAWFORD

The Trojans haven't been going as well as was expected, and the Bears are favored to take today's broil. Frequent errors have cost the Trojans more than one game this season, and a strong comeback will be necessary to bring in a victory today.

Schulz pitched a victory over a San Diego team in the south recently. The opposition was five runs ahead when Schulz went into the box in the third frame, and he managed to hold them to two runs, while he clouted a homer with two on in the ninth, for a "Frank Merriwell" finish and a victory.

HANNAH SHINES FOR KRUG CREW

Truck Clouts Homer, Single and Scores Twice

Backstop's Sprint for Life Features Struggle

Tolson, Cuyler, Wilson Poke Out Circuit Swats

BY BOB RAY

The great race for life, as put on by "Truck" Hannah in his feat of scoring from third on a short sacrifice fly to center, provided the big feature of yesterday's exhibition game at Wrigley Field, where Marty Krug's ambitious Angels stepped out and thumped those Chicago Cubs, 8 to 4.

"TRUCK" HANNAH

Hannah put on his great sprinting performance in the seventh inning, when, with the score tied and Truck on third, Wes Schulmerich slapped a short fly to Cliff Heathcote, who had replaced Hack Wilson in center. Heathcote caught the ball and let fly to the plate. It was a nip-and-tuck race between Hannah and the ball and the 2000 fans in the stands gripped their seats, or mayhap it was a bottle of soda pop, and gasped at the tenseness of the situation. We get too excited writing about it, so let us cut it off by saying that Hannah beat the ball home, amid the cheers of the multitude. Nevermore can the fans call Hannah by the unspeedy nickname of "Truck;" in fact, a campaign has already been started to rechristen the sympathetic Seraph backstop by the more swift handle of "Speed Wagon," which is a name of a faster brand of truck.

That run of Hannah's, by the way, turned out to be the winning marker, but the Angels took no chances of losing, and proceeded to score three more times in the eighth inning. That cinched the struggle beyond all doubt and also disrupted the Cubs' plan of going through an undefeated spring exhibition-game series.

Getting back to "Speed Wagon" Hannah, the Angel backstop did quite a bit more than outrace a throw from center-field. Among

(Continued on Page 12, Column 4)

VE YANKEE WINS AGAIN

R Sloop Leads Maribel Across Line; East Cops Lead in Six-Meter Team Race

BY EDWARD LAWRENCE
"Times" Staff Representative

...PERMIN, March 16.—Atlantic Coast skippers put Southern ...second annual midwinter regatta in the bag this afternoon ...winning the five-day free-for-all series, they again stepped ...to capture the opening races of the three-day team match for ...open series for R's.

...A. Welch's leaping tuna, ...Yankee of Boston, skimmed ...twelve-mile course after a ...

DON LEE.

...were divided into three ...the East, San ...Southern Califor... ...Wilson's Lanai, W. A. ...Princessa, and Henry ...ran up 21 1-4 points ...San Francisco ...Southern California, 10. ...sailed another pretty ...to take first place, one ...and forty-eight seconds ...of the Clytie, Hugh An... ...and Tom Smith's Har... ...of the California Yacht ...sailed third. Charles ...Corinthian III and ...Arthur Rosenau's May Be, ...

...on Page 12, Column 2)

Hagen to Play British Star for Pro Title

LONDON, March 16. (AP)—Walter Hagen, American professional golf champion, has accepted the challenge of Archie Compston, long-hitting British star, to play for the professional match play championship of the world. Each player's backers will put up a side bet of $750 for the match, which will probably be for seventy-two holes and played prior to the British open championship in which Hagen is entered.

Walter Hagen

The American star is undisputed possessor of the match play crown. In recent seasons he has defeated Bobby Jones, Abe Mitchell and other stars in special matches, besides capturing the American professional title, at match play, for the past four years. Hagen won the British open twice, in 1922 and 1924, and was runner-up in 1923.

JIM MULLEN PLANS HIS OWN HEAVYWEIGHT TOURNAMENT

CHICAGO, March 16. (AP)—Plans for a heavyweight elimination tournament of his own were launched today by Promoter Jim Mullen with the signing of Roberto Roberti, Italian heavyweight, with Otto Van Porat, Norwegian, for ten rounds the 23rd inst.

The next opponent of Gene Tunney must come from the younger and comparatively unknown heavies, Mullen contends since the eastern eliminations have failed to produce a heavyweight of sufficient merit or personality to deserve a match with the champion.

Roberti is credited with thirteen knockouts in his last nineteen matches. Von Porat has been bowling over heavyweights here all winter.

JUSTICE F. DEFINITELY OUT OF RICH COFFROTH HANDICAP

SAN DIEGO, March 16. (AP)—Justice F., future book favorite for the rich Coffroth handicap to be decided at the Tia Juana race track Sunday was definitely declared out of the race today by H. C. (Doc) Riddle, trainer of the English bred colt.

Riddle said that although he had worked all last night applying poultices to the sore leg, which "went out" on the Justice in a trial race Wednesday, his efforts were unavailing.

Tony Pascuma, who was scheduled to ride Justice F. in the Coffroth will pilot Cantankerous of the Greenfield farm instead. This withdrawal leaves the Three D Stables' Handy Mandy the favorite.

Thoroughbred racing fans of the western slope, and a great many from eastern points, today were greatly adding to the population of this city, some 20,000 converging at this point to witness, on Sunday, the running of the Coffroth handicap.

Some eighteen or twenty horses, trained to concert pitch by a long siege of workouts and actual races against competition, will answer the bugle call Sunday afternoon at the Tia-Juana oval.

Some of the best winter racing pilots in action at this time will bear silks in the event. Lee Hardy, Earl Pool, Tommy Luther, Bobby Jones, Clarence Turner and Harvey Elston are among the riders selected.

Jockey Tommy Luther featured this afternoon's racing, bringing in a double. He won the second aboard My Daddy and the sixth on El Roble.

Results:

First race, four and one-half furlongs—Black Darling (Rennie,) won; Wood Face (Baker,) second; Ranee (E. Pool,) third. Time, :55 4-5.

Second race, six furlongs—My Daddy (Luther,) won; Trade Will (Rennie,) second; Hildred Seth (Green,) third. Time, 1:14 4-5.

Third race, Clubhouse Course—Louis Wright (Kelly,) won; Last Shot (Rose,) second; Tom Byrne (Duplessis,) third. Time, 1:38 4-5.

Fourth race, five and one-half furlongs—Follow Me (Philbot,) won; Pelaika

(Continued on Page 12, Column 7)

Women Champ Lose Tilts in Florida Play

BELLE AIR (Fla.) March 16. (AP) Fritzi Stifel of Wheeling, W. Va., and Frances Hadfield of Milwaukee today won their way into the final round of the annual Belle Air women's golf tournament, both springing surprises to eliminate their highly favored foes.

Miss Stifel defeated Helen Payson of Portland, Me., Canadian women's title-holder, two up, while Miss Hadfield won from Bernice Wall of Oshkosh, Wis., 5 and 3.

AL HERRINGTON TO CAPTAIN CARD TEAM

STANFORD UNIVERSITY, March 16. (AP)—Al Herrington of Los Angeles was elected captain of the varsity tennis team of Stanford here today. Herrington, who is a graduate of Hollywood High School, is the fifth national intercollegiate ranking player.

PHIL NEER DEFEATED

Former National College Champ Takes Beating in Hotel Huntington Tournament

Several favorites in the annual Huntington Hotel tennis championships were carried the limit of three sets on the hotel courts when first-round tilts in all events were staged.

One upset was chalked up for the initial day's play as Phil Neer, Portland star and former national college champion, succumbed to the rackets of Johnny Wheatly, a highlight of the 1928 varsity team of Stanford University. The scores were 6-2 and 7-5, a straight-set victory for the Cardinal ace.

MAY SUTTON BUNDY

Once again young Sidney Wood of New York, co-holder of the national boys' title, made himself prominent in his match with Arthur Kussman. Kussman finally won out after three hard-fought sets, 2-6, 7-5, 7-5. Wood got off to a flying start, seemingly one jump ahead of his rival in every play, and copped the first set handily at 6-2. After this the play of both netters became more determined and each won his service until Kussman broke through Woods's delivery at 5-5 in games. Beautiful backhands featured the play of Woods, while overhead smashes and drives were the specialty of Kussman.

The Ben Gorchakoff-Lionel Ogden tilt and the Frank Gove-Ellsworth Vines battle were another pair of three-set contests. Gorchakoff came through to victory after facing defeat in the third and final set, trailing Ogden at 3-5. Gorchakoff's scores were 6-4, 3-6, 6-6. Gove came mighty close to tripping

(Continued on Page 13, Column 2)

JOHNNY KERR SIGNS UP WITH STARS; WILL PLAY TOMORROW

The Hollywood Stars became holdout-less yesterday when Johnny Kerr, peppery second sacker, signed his contract and showed up at the Santa Monica spring training camp. Kerr reported in good shape and proceeded to help the regulars trim the Yannigans, 6 to 3, in the daily ball battle. Kerr slapped out a double in his first trip to the plate.

Oscar Vitt announced yesterday that he will use Kerr at second base against the Chicago Cubs in tomorrow's game at Wrigley Field. Kerr will take Gooch's place and bat second in the line-up.

The Star's skipper plans to shoot Frank Shellenback and Hank Hulvey to the mound against the Chicago club.

Cleo Carlyle is lost to the Stars for at least a couple of months more, Vitt announced. Carlyle is now in the Golden State Hospital.

NELSON DEFENDS LAURELS

CLEVELAND (O.) March 16. (AP)—George A. Nelson, Baltimore, defending champion, won his game here today in the semifinals of the national A.A.U. handball tournament defeating Joe Bathéy, Detroit, 21-6, 21-16.

Nelson will go into the final tomorrow against Joe Griffin of Detroit, who eliminated Al Hobelman of Baltimore in today's semifinal, 21-8, 21-14.

PETE AUGUST BEATEN BY VINCE DUNDEE AT LEGION

Vince Dundee diminished Peter August of Bridgeport, Ct., last night in the ten-round main event at the Hollywood Legion Stadium.

August started out with perfectly good intentions and at the close of five rounds, found himself on even terms with Dundee. The brother of Joe Dundee, welterweight champion of the world, then started functioning and body punched Mister August into the middle of May, winning the remaining five rounds with little trouble. Referee Frank Holborrow raised Dundee's hand.

In the six-round semifinal event, Jimmy Carter was awarded a technical knockout decision over Teddy Gartin in the fourth round. Although Gartin was not floored, he took a terrific pasting and Referee Charley Rand figured he had had enough.

The six-round special event, one of the best matches on the card, was won by Russell Walters over Vic Pertley. They are heavyweights.

Jimmy Valenti won the second bout of the evening, knocking out Jimmy Luger in the fourth round. Phil Contere was knocked out in the first round of the opener by Frankie Arregon.

Joe McCarthy, boss of the Cubs, was presented from the ring and given a wrist watch by the American Legion Stadium.

WE L.A.A.C. RINGSTERS CAPTURE A.A.U. CROWNS

...Pacific Coast A.A.U. boxing ...five of them wearing ...and White of the Los An... ...Athletic Club, were crowned ...champs at the Olympic Au... ...last night.

...new champs are as fol...

...Grand Class, Hymie Mil... ...(L.A.A.C.)

...Grand Class, Martin Zu... ...(L.A.A.C.)

...Grand Class, Chet Glea... ...(L.A.A.C.)

...Grand class, Mickey Mer... ...(L.A.C.)

...Grand Class, Carmen Tur... ...(L.A.A.C.)

...Grand Class, Harold ...(L.A.A.C.)

...Grand Class, William Cox ...(L.A.C.)

...Grand Class, Tom El... ...A.C.)

Harold Kashare of the Los Angeles Athletic Club furnished the big upset of the evening, when he defeated Martin Malone, former champ, in an extra-round bout. Malone also boxes under the Mercury colors, thereby retaining the title in the family.

Malone and Tom Elliot of the Alhambra Athletic Club were the only 1927 champs to defend their titles, and Elliot was the only champion to retain his crown. Elliot was awarded the title, when Harry Beum of the Los Angeles Athletic Club was forced to default by the doctor's orders. Chet Gleason, L.A.A.C. boxer, also won his title by default when Wally Gallagher was forced out by an injured mitt.

The only championships which did not go to the Los Angeles Athletic Club were the lightweight championship won by Mickey Mer-

(Continued on Page 13, Column 3)

GOOD WILL OAKLAND *Says—*

"I'll tell you, folks, when it comes to buying a used car, it certainly pays to buy from a reliable dealer."

late model

OAKLANDS AND PONTIACS

Now Offered at New Low Prices

OAKLAND 27 LANDAU SEDAN $950	PONTIAC 27 SEDAN $725
OAKLAND 26 COACH $650	PONTIAC 27 COUPE $725
OAKLAND 26 TOURING $545	PONTIAC 26 COUPE $565 (new rubber all around)

Reeve Gartzmann, Inc

"Good Will Used Car Dept."

Phone WEstmore 7686 — 1201 S. Figueroa St.

More than 100 used cars in a variety of standard makes and models.

WINNING AND HOLDING GOOD WILL

GOOD WILL USED CARS

WESTMORE 5177 Olympic GRAND AT 16TH BOXING TUESDAY NITE MAIN TICKET OFFICE NO. 30 ARCADE

L. A. High Trackmen Trim Jefferson, 56-48; Poly Noses Out Hollywood, 52½-51

HOUCK SHINES FOR PIONEERS

Defeats Jordan in Quarter to Win Feature

Mechanics Trim Foothillers Over Mile Route

Miller Upsets Jones by Copping High Jump

"Red" Houck, one of Coach Ed Rich's prominent iron men, turned in a couple of first-class performances down at Jefferson High yesterday afternoon to prove himself the main cog in the Roman track machine, that scored a 56-to-48 victory over the Democrats.

Houck's best feat was his upset of the dope in the 440-yard dash. "Red" broke the tape at 52s. flat, leading Jordon, Jefferson star, to the finish by seven yards. John Bowen, another L. A. Sprinter, who has been coming along in fine shape, set the pace throughout, finishing a good second. The race was the best of the afternoon.

Besides competing in the relay, Houck ran in the 100-yard dash. West, Jefferson flash, won the century at 10 1-10s., nosing out Houck by a foot. Joe Wiley came in third for the Romans.

The Romans copped a total of six first places with the Democrats winning the same number. Just enough seconds and thirds were picked up by both teams to make the outcome doubtful. The score after the relay stood 55-to-48 in favor of the Pioneers, with the pole vault deciding the outcome. Andersen, L. A. High "skyward-bound" artist, crossed the bar at 12ft., giving his alma mater the eight-point margin. Linberger took a third for the Romans in this event.

Concerning the relay, the outcome of which was disputed to a decision. The last lap of the eight-man mile once more threw Houck and West together. Houck grabbed the pole as a starter with West close on his heels. They raced neck and neck over the 220-yard course and down the home stretch. Houck pulled to a one-foot lead in the last ten yards and, according to the majority of onlookers, held the lead to the finish. The outcome was disputed, however, and it was decided that West had won by his nose, which was much bigger than Houck's.

Jimmie Owens pulled another upset when he copped the 220 low hurdles at 26 3-5s. Creecy finished a third. Dick Lesley won the shot-put for the Romans with a heave of 47ft. 9½in. Creecy took first in the broad jump with a leap of 21ft. 6in.

Summary:

TRACK EVENTS

880-yard run—Won by Foote (L.A.) Williams (L.A.) second, Mitchell (J.) third. Time, 2m. 3s.

100-yard dash—Won by West (J.) Houck (L.A.) second, Wiley (L.A.) third. Time, 10 1-10s.

120 high hurdles—Won by Creecy (J.) Hooper (L.A.) second, Phelps (L.A.) third. Time, 17s.

440-yard run—Won by Houck (L.A.) Bowen (L.A.) second, Jordan (J.) third. Time, 52s.

220-yard dash—Won by West (J.) White (L.A.) second, Lee (J.) third. Time, 22 4-5s.

220-yard low hurdles—Won by Owens (L.A.) Watts (J.) second, Creecy (J.) third. Time, 26 3-5s.

One-mile run—Crosley (L.A.) and Ferrie (L.A.) tied for first. Adams (J.) third. Time, 4m. 44s.

One-mile, eight-man relay—Won by Jefferson. Time, 3m. 7s.

FIELD EVENTS

Shot put—Won by Lesley (L.A.) Cook (J.) second, Stratakos (J.) third. Distance, 47ft. 9½in.

Broad jump—Won by Creecy (J.) Conner (L.A.) second, Thompson (L.A.) third. Winning jump, 21ft. 6in.

High jump—Won by Robinson (J.) Sexton (J.) second, Meltzuh (L.A.) Smith (L.A.) Hayworth (L.A.) tied for third. Winning jump, 6ft.

Pole vault—Won by Anderson (L.A.) Piros (J.) second, Linberger (L.A.) third. Winning vault, 12ft.

FOOTHILLERS LOSE TO POLYTECHNIC

By winning the delay in almost world's record time, Coach Eddie Leahy's Polytechnic High School team copped a hectic dual meet from the Hollywood Redshirts yesterday by 52 1-3-to-51 2-3 score.

Lined up for the relay Hollywood led the Mechanics by 51 2-3-to-47 2-3 margin. The Mechanic relay team covered the distance in 3m., 4 2-5s., which is only 4-5 of a second behind the record set by the Glendale High School team at the A.A.U. relays last week.

The meet was a nip-and-tuck affair from the opening event. Hollywood seemed to have an edge in the early track events but Poly gradually cut down their lead as the afternoon wore on.

TRACK EVENTS

100-yard dash—Won by Anderson (H.) Kilfoil (P.) second; Allen (P.) third. Time, 10 2-5s.

220-yard dash—Won by Kilfoil (P.) Anderson (H.) second; Oswald (H.) third. Time, 22 4-5s.

440-yard run—Won by Rosers (H.) Beals (H.) second; McDonald (P.) third. Time, 52 3-5s.

120-yard high hurdles—Won by Miller (H.) Neeley (P.) Grade (H.) third. Time, 16s.

880-yard run—Won by Oberfall (H.) Llewellyn (P.) second; Staples (P.) third. Time, 2m. 5s.

1-mile run—Won by Thurman (H.) Freeman (P.) second; Walker (P.) third. Time, 4m. 50 3-5s.

220 low hurdles—Won by Weber (P.) Vignola (P.) second; Miller (H.) third. Time, 26 1-5s.

1-mile relay—Won by Poly. Time, 3m. 4 2-5s.

FIELD EVENTS

Shot put—Won by Morgan (P.) Sorenson (P.) second; Rogers (H.) third. Distance, 40ft. 5in.

High jump—Won by Miller (H.) Jones (P.) second; Green (H.) Ruby (H.) Sorenson (P.) tied for third. Winning jump, 5ft. 11in.

Broad jump—Won by Velar (H.) Neeley (P.) second; Ruby (H.) third. Distance, 21ft. 3in.

Pole vault—Brosnan and Kelley (H.) tied for first; Buller (P.) third. Height, 11ft. 6in.

POMONA NINE TAKES ON MERCURIES TODAY

POMONA COLLEGE (Claremont) March 16. (Exclusive)—Earl Merritt's Pomona Sagehens run into a bit of big-league competition here tomorrow, taking on the strong Los Angeles Athletic Club baseball team in a practice game. It will be the fourth practice tilt for the collegians. They won over the U.S.C. Dentists and the sailors from the U.S.S. Pennsylvania and lost to U.C.L.A. In the other contests Merritt will have Capt. Lew Patton on the mound and Jack Crosley catching. Hartman, Merritt, Manildi and Hanson are the infielders. Kroeger, Holmes and Munn are in the outfield.

ICE CARNIVAL PLANNED

Ice skating and hockey fans of Los Angeles are now preparing for Iceland's famous midwinter carnival of joy, the annual masquerade at the Palais De Glace next Wednesday.

PERTINENT FACTS ABOUT JUNIOR OLYMPIC GAMES

Events.	*Modern pentathlon, consisting of 75-yard dash, chinning the bar, standing broad jump, basketball throw for accuracy, baseball throw for distance.*
Eligibility.	*Any boy who will not be over 16 years of age on September 1, 1928, may represent any organization having an athletic director. No individual entries received.*
Covered.	*Following Southern California counties: Imperial, San Bernardino, Riverside, Orange, Los Angeles, Santa Barbara, Ventura, San Luis Obispo and Kern.*
Information.	*Medals for winners of all playground, school, etc., championships. Silver medals for county champions. Gold medals and free trip to national championships at Atlantic City for Southern This may be had from your athletic director or from headquarters by addressing Junior Olympic Games, Times Building, Los Angeles, California. California champions. National winners get four weeks' tour of Europe, including one week at Olympic Games at Amsterdam. Southern California finals will be held about June 2 and national finals at Atlantic City early in July.*
Territory	
Other	
Prizes.	

LIVE YANKEE, LANAI WIN AGAIN IN YACHT SERIES

(Continued From Eleventh Page)

both of San Francisco, battled for fourth place with the Corinthian III winning by forty seconds. The May Be in turn barely beat out the Priscilla which slid into sixth place fifteen seconds behind the Bay City craft.

Today's race was again sailed under light weather conditions, A good stiff breeze tomorrow and Sunday might give the San Francisco yachts a chance to creep up on the easterners. Southern California appears to be pretty much out of the picture as the Synnove and Smiles have done little under any conditions.

With promise of fair weather both tomorrow and Sunday, large crowds are expected to see the final two days of racing from the point. The yachts can be followed around the course from start to finish off the Point Fermin bluffs, where several thousand people can see the races to advantage.

HERE IS DOPE ON R AND SIX METERS IN MIDWINTER RACES

B CLASS

Sloop—	Finish.	El. Time.	Place.	Points.
Live 'N Ahee	3:29:37	2:18:37	1	6½
Maribel	3:29:05	2:18:05	2	4
Friendship	3:30:25	2:20:25	3	3
Pirate	3:32:10	2:22:10	4	2
Lady Pat	3:33:23	2:23:23	5	1
Patricia	3:35:25	2:25:25	6	1

SIX-METER CLASS
Team Races

Sloop—	Finish.	El. Time.	Place.	Points.
Lanai	3:37:14	2:17:14	1	9½
Cirtie	3:39:05	2:19:05	2	6
Priscilla	3:44:05	2:24:05	6	1
				21½
San Francisco—				
Corinthian III	3:43:10	2:23:10	4	6
May Be	3:43:50	2:23:50	5	5
Ayaay	3:45:20	2:25:20	7	3
				14
Southern California—				
Harpoon	3:41:15	2:21:15	3	7
Synnove	3:47:00	2:27:00	7	3
Smiles	3:48:15	2:28:15	8	1
				10

Fremont Beats San Pedro High

Fremont High walloped the San Pedro tracksters yesterday, 89½ to 14½. Fremont took every first place. Huthman of Fremont starred, taking both sprints, the century in 10:1 and the 220 in 23:5.

The results:

Mile—Won by Seright (F.); Turner (F.) second; Evans (F.) third. Time, 4m. 49s.

880-yard run—Won by Collier (F.); Taylor (S.P.) second; Bernstein (F.) third. Time, 2m. 9 4-5s.

440-yard dash—Won by O'Brien (F.); Moran (S.P.) second; Ray (S.P.) third. Time, 54 1-5s.

220-yard dash—Won by Huthman (F.); Maland (S.P.) second; Brown (F.) third. Time, 23 8-10s.

100-yard dash—Won by Huthman (F.); Brown (F.) second; Reese (S.P.) third. Time, 10 1-5s.

High hurdles—Won by Yount (F.); Girdner (F.) second; Monette (S.P.) third. Time, 16 9-10s.

Low hurdles—Won by Samaniego (F.); Bliss (F.) second; Fermin (S.P.) third. Time, 26s.

Shot put—Won by May (F.); Volz (F.) second; Porter (S.P.) third. Distance, 44ft. 11½in.

Broad jump—Won by Silverthorne (F.); O'Bear (F.) second; Gazo (F.); Peterson (F.) tied for third. Distance, 19ft. 10in.

High jump—Won by Metz (F.); Duell (F.) second; Monette (S.P.); Snyder (F.) tied for third. Height, 5ft. 7in.

Pole vault—McKee (F.) Hardy, tied for first; McKnight (F.) second. Height, 10ft. 9in.

Relay—Won by Fremont. Time, 1m. 37⅘.

Long Beach in Track Victory

LONG BEACH, March 16. (Exclusive)—The Long Beach Jackrabbits defeated their Whittier foes in the second round of the Coast League championship by the score of 95-14, at the beach town today. No exceptional performances were made. Summary:

TRACK EVENTS

880-yard run—Won by Mason (L.B.) Mitchell (L.B.) second, Barkman (W.) third. Time, 2m. 1j 8-10s.

100-yard dash—Won by Barnes (L.B.) Waddle (L.B.) second, Pendleton (W.) third. Time, 10 4-5s.

120-yard high hurdles—Won by McLaughlin (L.B.) Halloway (W.) second, Lanzio (L.B.) third. Time, 16 8-10s.

440-yard run—Won by Tegreen (L.B.) Ogden (L.B.) second, Toombs (L.B.) third. Time, 53 8-10s.

220-yard dash—Won by Waldie (L.B.) Lewis (L.B.) second, Adams (W.) third. Time, 23 5-10s.

220 low hurdles—Won by McLaughlin (L.B.) Macr (W.) second, Hardin (L.B.) third. Time, 28s.

One-mile run — Won by Rosenwerb (L.B.) Vivient (W.) second, Peters (L.B.) third. Time, 4m. 37s.

Relay—Won by Long Beach. Time, 1m. 33 5-10s.

FIELD EVENTS

High jump—Won by Rosenweig (L.B.) Freeman (L.B.) second, French (W.) third. Winning jump, 5ft. 7in.

Shot put—Won by Bridges (L.B.) Rosenweig (L.B.) second, Weston (L.B.) third. Distance, 39ft. 9in.

Pole vault—Won by Epperson (L.B.) Jones (L.B.) second, Monroe (L.B.) third. Height, 11ft. 9in.

Broad jump—Won by Macy (W.) McKenna (L.B.) second, Ware (L.B.) third. Winning jump, 19ft. 4in.

Discus throw—Won by Scharlin (L.B.) Barber (L.B.) second, Wilson (L.B.) third. Distance, 116ft. 10in.

ROAD OPEN TO RACES AT MUROC DRY LAKE

For the information of motorists planning Sunday trips, the Sheriff's office announces that the road through Newhall and Saugus will be open tomorrow to through traffic for points in Mint Canyon beyond Saugus.

Those planning to attend the Muroc Dry Lake races will have no difficulty in getting through, but Capt. Fred Cannon, of the county motor patrol, warns all motorists that traffic positively will not be allowed to halt in or around Saugus or be permitted to enter the Ridge Route or San Francisquito Canyon.

OBSERVATIONS

BY THE INNOCENT BYSTANDER
BILL HENRY

AT approximately 2:15 this afternoon Mr. Dean B. Cromwell, the eminent conjurer, will divulge to all and sundry what he has up his sleeve in the way of a track and field team. So far the Trojans have been a mystery as deep as the disappearance of Bobby Ross. They have had only one dual meet scheduled and that one was rained out. Aside from participation in the A.A.U. relays their entire season has consisted of interfraternity, interclass and other back-yard contests that leave everybody as much in the dark regarding their real ability as if they hadn't run at all.

• • •

However, this should not be construed as intimating that Bro. Cromwell has been afraid to unveil his athletes. Far be it from such. He just hasn't had the opportunity. The rain and other things, however, have conspired to give the boys a genuine baptism of fire. Certainly Dean never intended that such tough customers as the Olympic Club should give his boys their initial competition. The northern clubmen have a formidable aggregation, probably the best in their history.

• • •

It looks very much as though the Trojans' strength depended on what happens in the short races. If the Trojans can clean house in the sprints and hurdles, they'll probably pick up enough points elsewhere to cop the edge in the total score. But if Sweet and Barber cut very heavily into the sprint points and Swede Leistner runs wild over the barriers, then Cromwell will certainly have his work cut out for him. The Olympians are strong in the distances and in the field.

• • •

The whole world will be sitting up and paying attention to what Charley Borah does. Borah certainly didn't look like his old self on his only public appearance and since the U.S.A. is depending on him to shine at the Olympic Games this summer, every eye will be on him.

JOE ANDERSON IS SET FOR CLASH WITH KRUG

Joe Anderson will return to Los Angeles tomorrow after his last training work-out at Soper's ranch. He is in fine condition for his ten-round bout at the Olympic Tuesday night with Phil Krug, New Jersey middleweight.

The Anderson-Krug bout is one of three ten-rounders which Matchmaker Wad Wadhams is giving the fans for one evening's entertainment. Bert Colim., is paired with Walcott Langford, the nephew of old Sam Langford, and Dario Barron boxes Mike Watters.

Krug is one of the veterans that reach back into the yesterdays. He looks like Jack Britton in the gymnasium. Like Britton, he was never a heavy hitter, but was a master boxer.

Anderson and Colima have the exact opposite kinds of opponents. Langford is a club fighter. Krug's greatest ring days go back to the time when Johnny Dundee, Mike McTigue and Britton were in their prime.

Krug has seen the middleweight division change champions four or five times. He boxed Mike O'Dowd, Bryan Downey and Britton.

Langford is a youngster of 22. He was the youngest middleweight selected in the first ten by the experts recently. The boy recently went to Boston to visit his Uncle Sam who also put him through a course of instruction.

Colima will have to beat Langford in order to get the proposed bout with Ace Hudkins which is planned for the "Fight Flood Benefit." It was said yesterday that Clyde Hudkins may go in Langford's corner against Colima. Clyde has the reputation of being one of the best seconds for colored boxers in the country.

ST. MARY'S NINE IN WIN OVER BRONCS

OAKLAND, March 16. (AP)—The baseball team of St. Mary's College of Oakland defeated the nine of the University of Santa Clara here today, 10 to 8.

The Saints jumped into the lead in the first inning with a two-run rally and were never headed for the balance of the contest. Tom Hamilton, on the mound for the winners, pitched a very peculiar game. He struck out fourteen men, but his wildness enabled the Broncos to score their eight runs.

Belmont Downs Fairfax Squad

The Belmont High School track team copped a dual meet from the Fairfax cinder stars yesterday by 61 1-4 to 42 1-4 score. Barry of Fairfax tied the league record in the 120-yard high hurdles, when he covered the distance in 15 4-5s. Collins of Belmont broke his school record in winning the broad jump. Collins jumped 20ft. 7in.

100—Nettleship (B.,) Ott (F.,) Crockett (F.)

220—Nettleship (B.,) Privel (B.,) Haden (B.,) 27s.

440—Steele (B.,) Van Bevera (R.,) Haden (B.,) 53 4-5s.

880—Letirin (B.,) Hovez (F.,) Holbrook (F.,) 2m. 7 2-5s.

Mile—Bacho (B.,) Bache (B.,) Swift (F.,) 5m. 2s.

120 high hurdles—Barry (F.,) Collins (B.,) Bennet (B.,) 15 4-5s.

220 low hurdles—Barry (F.,) Bennet (B.,) Collins (B.,) 27s.

Pole vault—Coe (F.,) 11ft.; Le Beau (F.,) Flood (B.,) Linden (B.,) Linbert (B.)

High jump—Bervner (F.,) 5ft. 9in.; Collins (B.,) Baker (F.,) Shannon (F.)

Shot put—Tipton (B.,) 42ft. 6in.; Lindler (F.,) Drake (F.)

Broad jump—Collins (B.,) 20ft. 7in.; Cain (B.,) Benton (F.)

Relay won by Belmont in 2m. 17.2s.

Results: Fairfax, 42⅘; Belmont, 61½.

Results Class C: Fairfax, 26½; Belmont, 41½.

Trojan Pucks Tackle Bruins

Temporarily leading the league by virtue of a 2-to-0 victory over Occidental, the Trojan ice hockey team will take on U.C.L.A. at 7 o'clock tonight at the Palais de Glace. As the Tigers had defeated the Bruins in the opening tilt of the league, the Trojan rink squad is holding to top rung without much difficulty.

S.C.		U.C.L.A.
Bellveau	L.F.	Scott
Bienvenue (C.)	R.F.	Prosley
Cohen	C.	Taff (C.)
Drury	L.D.	Wentzell
Rosen	R.D.	Johnson
Klakeg	G.	Dutton

L.A.A.C. WINS RING CROWNS

(Continued From Eleventh Page)

kin of the Olympic Club of San Francisco, the light-heavyweight crown won by William Cox, unattached, and the heavyweight title.

Summary:

112 pounds—Hymen Miller (L.A.A.C.) won over Glen Bowers (El Monte) by technical knockout in second round.

118 pounds—Martin Zuniza (L.A.A.C.) defeated John Rosa (L.A.A.C.) on decision.

126 pounds—Chet Gleason (L.A.A.C.) won by default from Rollie Gallagher (L.A.A.C.).

135 pounds—Mickey Merkin (Olympic Club) defeated Bob Andrews (Olympic Club) on decision.

147 pounds—Carmen Tuzsbline (L.A.A.C.) defeated Charles McDonald (Olympic Club) on decision.

160 pounds—Harold Kashare (L.A.A.C.) defeated Martin Malone (L.A.A.C.) on decision.

175 pounds—William Cox (unattached) defeated Douglas Simpson (L.A.A.C.) on decision.

Heavyweights—Tom Elliott (Alhambra A.C.) won on default from Harry Beum (L.A.A.C.)

PETROLLE DEFEATED BY BRUCE FLOWERS

NEW YORK, March 16. (AP)—Bruce Flowers, sensational negro lightweight of New Rochelle, N. Y., battered out a ten-round victory over Billy Petrolle, the Fargo express, in the feature event of a lightweight carnival at Madison Square Garden tonight. Flowers scaled 135, two pounds more than Petrolle.

Although there were no knockdowns, the dusky youngster, outslugging Petrolle at his own game, gave the westerner a severe trouncing. Until Billy opened up and smashed his right hand to Flowers's chin, he had the battle under fair control. Once stung, however, Flowers sailed into action like a dark storm cloud and battered the North Dakotan all over the ring.

ANGELS CLEAN UP CUBS

(Continued From Eleventh Page)

Hannah's other accomplishments of the afternoon were a powerful home run swat over the left-field wall in the second and a sassy single in the fifth that drove in another Cherub counter. All in all it was a big day for Mr. Hannah.

Clyde Barfoot and Wilbur Peters split up the hurling chores for the Angels and their combined efforts were blasted for a total of ten hits by the Bruins. However, Barfoot and Peters were at their best in the tight spots and quite a number of the Cub bingles didn't do the visitors a bit of good. Barfoot yielded three runs in five innings, while Peters was touched for only one. Two of those scored off the former Mission alabster were the result of successive home-run drives over the left-field wall by Kiki Cuyler and Hack Wilson. The two four-ply clouts arrived in the fourth inning.

"Snipe" Hansen, Pat Malone and Johnny Welch did the hurling for the Cubs and the Angels treated them all about alike. Welch pitched only the eighth inning and was subjected to the three-run bombardment that sewed up the struggle.

The Angels played errorless ball and functioned in regular fashion. Carl Dittmar came up with a couple of star plays at short and also got a hit. Dittmar looks like a real find for the Angels and Krug believes he's a coming star.

SCHULMERICH LEADS OFF

Krug changed his line-up around and had Wes Schulmerich, the 220-pound beauty, leading off. Schulmerich got on three times and the spots looks like a chinch for him. Wes walked once, got a single, hit a sacrifice fly and the other time he was up he hit a tough one to Johnny Butler that the boys called an error. It would have been a tough play for Butler to make and even if he had gone through with the throw to first it is doubtful if he would have nipped the flying fullback.

The Angels got off in front in the first inning when, after Schulmerich had walked, "Slug" Tolson punched one over the right-field screen for a home run. Tolson is still hitting behind the ball, but when he gets his bat out in front to meet the pitches he's going to slap plenty over the left-field bricks. He has plenty of power.

Hannah's homer in the second put the Angels three runs ahead.

After retiring the Cubs scorelessly for three innings, Barfoot put a couple in the slot and Cuyler and Wilson proceeded to blast them out of the lot. Cuyler's clout cleared the fence by a mile and was one of the longest home runs ever registered at Wrigley Field.

CUBS TIE UP COUNT

The Cubs temporarily tied it up in the fifth. Kelly, batting for Hansen flied to Schulmerich for a starter, but English drove one to center for three bases. Schulmerich tried to make a shoestring catch of the ball but it got by him. Maguire hit to Barfoot and went to second while English was being run down between third and home. Cuyler's double to left scored Maguire.

English's wild throw to first put Dittmar on second in the Angel half and Hannah scored the Seraph shortstop with a single to left. That put the Seraphs out in front again. This run was made off Malone.

The Cubs picked up a run off Peters in the seventh to once more knot the count. A walk to English, Maguire's bunt, another walk to Cuyler and Heathcote's single to center did the damage.

Hannah put the Angels ahead again in the home half when he walked, went to second on Peters's single, third on a wild pitch and scored on his now famous run-for-life play when Schulmerich skied to center.

In an effort to start something McCarthy sent McMillan in to bat for Malone in the eighth, but Dittmar tossed out the hard-hitting infielder, who is at present laid up with a bum digit.

Welch took the mound in the eighth and Hood's double, a walk singles by Staley and Dittmar and a double-steal produced the final three runs.

Maguire and Cuyer singled in the ninth but Peters ended the rally by knocking down Stephenson's line drive with his chest and then tossing the Cub flychaser out at first.

Another today with Norman (Spec) Plitt and Glenn Gabler scheduled to work for the Seraphs. McCarthy will start one of his best bets today. It may be Charley Root, Sheriff Blake or Hal Carlson. Score:

CHICAGO	AB	R	H	O	A	LOS ANGELES	AB	R	H	O	A
English,ss	4	2	2	3	2	Tmerich,cf	3	1	1	4	0
Maguire,2b	4	1	2	1	4	Jones,3b	3	1	1	1	3
Cuyler,rf	4	1	2	2	0	Hood,lf	3	2	2	2	0
Wilson,cf	3	1	0	0	0	Tolson,1b	3	2	1	10	0
Steph'n,lf	3	0	1	0	0	Berger,rf	3	0	1	0	0
Grimm,1b	3	0	1	10	0	Staley,2b	3	0	1	3	3
Gonzales,c	3	0	0	4	0	Dittmar,ss	4	1	1	2	3
Butler,3b	3	0	0	1	2	Hannah,c	3	1	1	4	0
Hansen,p	1	0	0	0	0	Barfoot,p	2	1	0	0	1
H'thcote,cf	3	0	2	0	0	Peters,p	1	0	0	0	1
Malone,p	0	0	0	0	0	Mcoull,z	1	0	0	0	0
Kelly,x	1	0	0	0	0						
Hartzell,z	1	0	0	0	0						
Welch,p	0	0	0	0	0						
M'Mill'n,xx	1	0	0	0	0						
Totals	34	10	24	9		Totals	30	9	27	13	

z—Batted for Barfoot in 5th.
xx—Batted for Malone in 8th.
x—Batted for Barfoo tin 5th.

SCORE BY INNINGS

Chicago	0	0	2	1	0	1	0	0	4	
Hits	1	1	2	1	2	1	1	1	10	
Los Angeles	1	0	0	0	0	0	3	0	3	
Hits	1	1	0	0	0	0	3	2	7	

SUMMARY

Runs, English, Maguire, Cuyler, Wilson, Schulmerich, Hood, Tolson, Berger, Staley, Dittmar, Hannah (2). Errors, English, Butler. Innings pitched by Hansen, 4; Barfoot, 5; Malone, 0; Welch, 3; Peters, 1. Struck out by Hansen, 1; Barfoot, 2; Malone, 1; Welch, 2. Bases on balls off Hansen, 1; Barfoot, 2; Malone, 1; Peters, 1; Welch, 1. Wild pitch, Malone. Stolen bases, Dittmar, Staley. Three-base hit, English. Home runs, Tolson, Hannah, Cuyler, Wilson. Two-base hits, Cuyler, Grimm, Hood. Sacrifice hits, Jones, Tolson, Maguire, Stephenson, Schulmerich. Runs batted in, Tolson (2,) Hannah (2,) Cuyler (2,) Wilson, Heathcote, Schulmerich, Staley, Dittmar. Double plays, McGuire to Grimm; Staley to Tolson to Dittmar; English, unassisted. Time of game, 1h. 35m. Umpires, Caser and Pannina.

CAL. CHRISTIAN WINS

California Christian College walloped the Caltech baseball squad yesterday, 10-1. The Engineers' one run came in the first inning when Muff, the first man up, knocked a homer. Glenn Smith of the Christians knocked a homer also in the first spasm, bringing in two of his teammates.

	R.	H.	E.
Cal. Christian	10	10	2
Caltech	1	3	3

Batteries—Adams and Fafer; Reed and Pritchett.

IN FOREFRONT

In fifteen races during the past two seasons, Harold Webster, Canadian distance runner, won eight and was second seven times.

LAKESIDE MAY STAGE TWO-BALL INVITATION LATE THIS MONTH

Pardonable pride upon the part of President James B. (Jim) Irsfeld and other Lakeside club officials and the desire to sponsor an enjoyable competition may result in a two-ball mixed foursome invitational at the Universal City layout, two weeks from next Sunday, the 31st inst. Work of installing the new fifteenth hole at Lakeside is progressing rapidly and if the two-ball feature is authorized, more than 200 local men and women players will preview the new unit—even better than the hole washed out by flood waters several months ago. Two-ball events at Lakeside have always resulted in a heavy play. The course is in excellent shape for the competition. George Von Elm, former national amateur champ, will defend his Southern California crown over the layout next May.

DRAAK-WASHBURN TILT MAY BE HOT MAT BATTLE

As much interest in the two-hour bout between Tommy Draak and Jack Washburn of Oklahoma is beginning to be shown as has been manifested in the Jim Browning-Nick Lutze match, both of which will be held Wednesday night at Lou Daro's mat show.

The winners of these two bouts are to wrestle here April 4 to decide who is to meet Ed (Strangler) Lewis, world mat champion, at the Olympic, April 18. Draak or Washburn is just as likely to be Lewis's opponent as either Browning or Lutze.

Little is known of Washburn. He comes from Oklahoma but has done most of his wrestling in the East, where he gained the reputation of being the fastest heavyweight in the game for his size. He is as perfect with the body scissors as Joe Stecher was. Draak has always been slow in getting acclimated here. If he gets in perfect condition, as he hopes to be, he stands a good chance of meeting the winner of the Lutze-Browning battle for a match with Lewis.

Both Draak and Washburn are veteran wrestlers. Washburn was a contender for the title before either Browning or Lutze began wrestling. Charley Cutler refused to meet Washburn when the former held the title. A short time later Stecher beat Cutler and held the title until Lewis put him into a hospital for six months with a headlock.

Browning has been very impressive in both of his recent bouts here. Lutze's work is well known. The majority of the fans are stringing along with either one of these to show up in the finals. Whatever the outcome the fans are in for two of the greatest matches ever seen here. A chance at the champion is not to be had every month.

Y. Fujita meets a 225-pound "Masked Marvel" in the jiu-jitsu event.

HELEN MARLOWE TO MAKE DEBUT ON SEASIDE COURTS

Entering its third week of competition, play in the annual Santa Monica Bay city tennis championships will be resumed this morning on the municipal courts at Wilshire Boulevard and Seventh street. Several tilts will open preliminary rounds in the men's singles and women's singles events.

The Manual Arts High School wizard, young Helen Marlowe, will make her debut at the bay courts today, meeting the winner of the Elizabeth Rathbourne and Zonnabelle Trafton contest. The play of Miss Marlowe is being followed closely by local fans and critics, who predict a brilliant future for the prep star.

Santa Monica's claimant to future championship thrones is little "Spud" Meyers, king of young boys in Santa Monica. Meyers faces David Hirsch this noon in what should prove a real battle. Billie Doeg encounters Dwight Powers in another promising tilt for thrills.

The schedule follows:

12 noon—Hirsch vs. Meyers; Doeg vs. Powers; Sturgeon vs. Mingay.

1 p.m.—Rathbourne vs. Trafton; Boehne vs. Handley, Hort vs. Hook.

2 p.m.—Marlowe vs. winner Rathbourne vs. Trafton; Packard vs. winner Doeg vs. Powers; Cohn vs. winner Hirsch vs. Meyers.

3 p.m.—Winner Handley vs. Boehne vs. winner Hoyt vs. Hook; Marlowe vs. Park; Mrs. Ward vs. Miss Robinson.

4 p.m.—Curtis vs. winner Mrs. Ward vs. Robinson; Dworkin vs. Jo Hammond. Park and Rushes vs. Ruzzles and Ruzzles.

TROJANS FACE CLUBMEN

(Continued From Eleventh Page)

some power in the field events. It is easier for the old-timers to get into shape for field events than for track races. Later on in the season the Olympic Club runners and hurdlers will be able to hold their own with the best in the West. Of course, there may be some visiting runners in excellent shape today, but it will be surprising if the majority of them can keep up with the better-conditioned Trojans.

Cromwell may be shy a couple of men today. It looks as if Jim Stewart, the only Trojan weight man worthy of the name, will not compete against the Olympic Club. He has an examination to take before being definitely eligible. One or two others may be in the same boat today. If too many get struck down in this manner the Trojans will be sunk before they start, but the ailment is not very general.

Stewart's loss means that the Olympic Club will take 9 points in the shot and 9 in the discus, plus a probable 5 in the javelin, if too many things go wrong on the track this handicap will be hard to overcome. Elmer Gerkin, Jack Merchant, Taffy Evans and Jim Corson should grab all the points in the shots and discus for the visitors, while Jonni Myyra and Lou Olsen will probably finish one, two in the javelin, unless Francis Needham competes for S.C. He tossed the spear 192ft. last year and that might win for him today.

STRONG IN POLE VAULT

On the other hand, the Trojans should take all 9 points in the pole vault with Capt. Lee Barnes, Jack Williams and Bill Hubbard or Livingston. They should also score heavily in the broad jump with Jesse Hill, Clif Reynolds and one or two others.

The sprint races will probably make or break the Trojan team. If Charley Borah and Weldon Draper gallop home to victory in the 100-yard dash, the second event of the day, things ought to move along smoothly. However, should Russell Sweet spring a surprise and beat the local prides there's no telling what the visitors may do. It's hard to get a bunch of old-timers keyed up, but once you get 'em started it's doubly tough to stop 'em.

Chink Sauers or Bruce Smith should win the quarter-mile for the Trojans. It would not be surprising to see the Trojans take all three places here.

The going will be much tougher in the half-mile, where Jimmy Charteris and Elmer Boyden are slated to perform for the visitors. Ed Gloege, Vose Adams and Kirks are the best Trojan bets. Charteris, when right, is the peer of Coast half-milers and they do say he is in shape to run fast enough to win today.

PATTERSON FAVORED

Unless Royce Clayton, former Oregon State miler, is in first-class condition, the Trojans should grab the mile, with Ellsworth Patterson nudging the tape first. Clayton has a mark of 4m. 21s., while Patterson probably can't better 4m. 28s. at this stage in his career.

The veteran Earl Lockhart will be the Olympic Club's hope in the two-mile, along with Al Charles, formerly of Stanford. Warren Woodruff and Blake Hansen will run for the Trojans. Anything can happen here but the collegians look best.

If this chap Swede Leistner is hitting on all cylinders the Trojans can kiss the meet good-by. He did 14 3-5s. and 23 4-5s. against the Trojans last year, which won him both races rather handily. However, we expect to see Jimmy Payne cop the lows today. He or Cliff Reynolds should defeat Leistner in the highs.

If it comes down to the relay the Trojans should cop.

HOYT SIGNS UP YANK CONTRACT

(Continued from Eleventh Page)

old infielder, had been released to Houston of the Texas League.

E. S. Barnard, president of the American League, assisted Bradenton, Fla., citizens during the day in honoring Bill Deak, Brooklyn pitcher, who is a citizen of that town.

With all of the slow contract signers now in the fold except Donohue, the remainder of the training season, with only a few days to run before the clubs begin to head northward, will be marked by departure of many rookies to the minors.

FLORIDA CLUBS PLAY

All of the ten clubs training in Florida were engaged in exhibition games today, the Athletics being the only squad to leave the State for a game.

A slight sleet interfered with play in the San Antonio camp of the Detroit Tigers, but Manager Moriarity managed to get in a good batting drill.

The Cleveland Indians worked lightly today in preparation for an exhibition game against the New Orleans Southern Association Club tomorrow. The Indians expect to start trimming their squad tomorrow.

JUSTICE F. IS OUT OF RACE

(Continued from Eleventh Page)

(Ayraud,) second; Jean Catherine (Frres) third. Time, 1:07 3-5.

Fifth race, mile and one-sixteenth—Jame Dierkx (Jones,) won; Billy Teed (Ayraud,) second; Brookwood (Kelly,) third. Time, 1:48 4-5.

Sixth race, mile and one-sixteenth—El Roble (Luther,) won; Cloud Accelerator (Warden,) second; Be Frank (Jones,) third. Time, 1:49 1-5.

Seventh race, mile and 70 yards—Ferrash (Dorrell,) won; Belle K. (Woolf,) second; Bryndear (Critchfield,) third. Time, 1:47 1-5.

Eighth race, six furlongs—Buck Fund (Duplessis,) won; Mons

...od, 52⅓-51⅓

FORMER CHAMP MAY COP TITLE

Mrs. Lewis to Make Cro... Bid for State Crown

Westwood Sponsors Beauty Tourney Tomorrow

Men and Women Golfers at Fox Hills Busy

Mrs. George M. Lewis of Los A... geles, former California ... champ, registered a 78 over ... south course ... Beverly ... day to equal ... existing ... nine ... win the ... weekly ... petition ... later as an ... ceptionally ... gerous ... er in the ... and ... championship ... 36 ... within ... few ... Mrs. ... formerly ... Florence Halloran, several ... Utah State and Salt Lake ... champ, twice runner-up in ... nual Pacific-Northwest classic, ... vaded California and annexed ... State crown two years ago. ... Lewis was in Europe last year ... unable to defend the title ... in West Coast feminine golf ... Mrs. Dan Jones of Brentwood ... claimed the crown in a driving ... ish with Mrs. Harry Pressler of ... Gabriel, since women's ... list.

The women's Southern ... championship will be staged ... Air this year and Mrs. Le... very much at home over the ... out. Bel-Air is a very ... —not exceptionally difficult, ... requires good golf to score well. ... State championship will be ... at Flintridge the first of next ... and Mrs. Lewis is also going ... stage a game battle to regain ... crown that will be defended by ... Jones.

Which recalls the fact that ... Mrs. Lewis won the Class A ... at Beverly yesterday—a newcomer ... Mrs. Beatrice Bentley—who ... ises to be a welcome addition ... local feminine fraternity—or ... sorority, won the Class B ... tion.

WESTWOOD WILL STAGE BENEFIT EVENT TOMORROW

The Westwood public golf ... will stage a blind bogey tourn... over their course, tomorrow, ... 18th inst. There will be an ... fee of 50 cents charged and ... open to the public, the proceeds ... go to the flood sufferers. Eddy ... Jay, president of Westwood ... nath a suitable prize for the ... ner. The locker-room tourney ... now in progress will be pos... until next week to make room ... the event.

COMEY BUSY AT FOX HILLS CLUB

A. A. Comey, president of the ... Hills Country Club, came ... with the announcement ... the effect that the new ... in the Dutch grill room of the ... Hills Country Club has been ... pletely installed, and it is now ... to the members and their ... Comey also stated that ... of the west course is now ... way, and this second eighteen ... course will be open for play in ... gust.

RIVIERA TACKLES GIRARD TOMORROW

Girard's golfers are to ... Riviera and are practicing hard ... that they may win as many ... as possible. Perry Ferguson, ... captain, says that, although ... a few matches this year by a ... margin Girard still has a very ... chance to win its division ... standing at present in this ... is:

La Cumbre, 27; Girard, 21; Ventura, 20; Riviera, 4.

W. W. Campbell, W. H. Bate and Ralph Meyering were guests of ... Girard. From conversation ... on the first tee it promised to ... a close match.

HOLLYWOOD HIGH STARS AT CABALLERO TODAY

"Bud" Lawson and his Hollywood High School golfers will stage ... rounds at El Caballero today ... scholastic champs will match ... for places on the school team.

Ray D'Ashbaugh, El Caballero ... tournament chairman, will ... club members in the spring ... cup affair next Saturday and ... day, according to Jess Purpus, ... manager. Jack Tarrant, pro ... fessional, and Miss Marjorie ... ham of San Gabriel will play ... exhibition match.

Pomona varsity ... meet the California ... at Pasadena tomorrow ... It is the first round of the ... match tomorrow. The ... classic will be open to the ... sans gallery fee.

SCHMIDT AND MULLINS TIE

The results of the Western-wide ... Golf Shop beginners' tournament ... staged at Sunset Fields by Jay Bee ... ally are as follows:

J. Schmidt and W. Mullins tied ... first place with 41-46—87. ... R. Freeman third with 43-46—89. ... H. Marlow fourth with 46-44—90. ... Adams won the prize for ... making four. ... M. Bassett ...

D. E. Jameson			
Freddie Melville			
A. G. Hall			
F. H. Depp			
A. Casado			
A. C. Friedman			
J. T. Carpenter			

There were ... Schmidt and W. Mullins will ... first and second prizes ...

EXHIBITION GAMES

BOXING
HOLLYWOOD-LEGION STADIUM
FRIDAY NITE

...omona Tackles Bruins Today

...ALS TANGLE ...N TRACK MEET

...ow Slight Favorites to ... Foes

...ona Team is Well Bal... and Track Outfit

...'s Hurdlers Likely to Sweep Clean

...portant meet that should ... the color of a regular con... Pomona's varsity ... undefeated for two ... the Southern Conference, ... with the University of ... at Los Angeles on Moore ... afternoon. The Bruins, ... from the confer... and the meet with Po... weekly competition ... later as an ... ceptionally ... gerous ... er in the ... and ... championship ... 36 ... within ... few ... Mrs. ... formerly ... Florence Halloran, several ... Utah State and Salt Lake ... champ, twice runner-up in ... nual Pacific-Northwest classic, ... vaded California and annexed ... State crown two years ago. ... Lewis was in Europe last year ... unable to defend the title ... in West Coast feminine golf ... Mrs. Dan Jones of Brentwood ... claimed the crown in a driving ... ish with Mrs. Harry Pressler of ... Gabriel, since women's ... list.

The women's Southern ... championship will be staged ... Air this year and Mrs. Le... very much at home over the ... out. Bel-Air is a very ... —not exceptionally difficult, ... requires good golf to score well. ... State championship will be ... at Flintridge the first of next ... and Mrs. Lewis is also going ... stage a game battle to regain ... crown that will be defended by ... Jones.

Which recalls the fact that ... Mrs. Lewis won the Class A ... at Beverly yesterday—a newcomer ... Mrs. Beatrice Bentley—who ... ises to be a welcome addition ... local feminine fraternity—or ... sorority, won the Class B ... tion.

WESTWOOD WILL STAGE BENEFIT EVENT TOMORROW

The Westwood public golf ... will stage a blind bogey tourn... over their course, tomorrow, ... 18th inst. There will be an ... fee of 50 cents charged and ... open to the public, the proceeds ... go to the flood sufferers. Eddy ... Jay, president of Westwood ... nath a suitable prize for the ... ner. The locker-room tourney ... now in progress will be pos... until next week to make room ... the event.

COMEY BUSY AT FOX HILLS CLUB

A. A. Comey, president of the ... Hills Country Club, came ... with the announcement ... the effect that the new ... in the Dutch grill room of the ... Hills Country Club has been ... pletely installed, and it is now ... to the members and their ... Comey also stated that ... of the west course is now ... way, and this second eighteen ... course will be open for play in ... gust.

RIVIERA TACKLES GIRARD TOMORROW

Girard's golfers are to ... Riviera and are practicing hard ... that they may win as many ... as possible. Perry Ferguson, ... captain, says that, although ... a few matches this year by a ... margin Girard still has a very ... chance to win its division ... standing at present in this ... is:

La Cumbre, 27; Girard, 21; Ventura, 20; Riviera, 4.

W. W. Campbell, W. H. Bate and Ralph Meyering were guests of ... Girard. From conversation ... on the first tee it promised to ... a close match.

HOLLYWOOD HIGH STARS AT CABALLERO TODAY

"Bud" Lawson and his Hollywood High School golfers will stage ... rounds at El Caballero today ... scholastic champs will match ... for places on the school team.

Ray D'Ashbaugh, El Caballero ... tournament chairman, will ... club members in the spring ... cup affair next Saturday and ... day, according to Jess Purpus, ... manager. Jack Tarrant, pro ... fessional, and Miss Marjorie ... ham of San Gabriel will play ... exhibition match.

Pomona varsity ... meet the California ... at Pasadena tomorrow ... It is the first round of the ... match tomorrow. The ... classic will be open to the ... sans gallery fee.

SCHMIDT AND MULLINS TIE

The results of the Western-wide ... Golf Shop beginners' tournament ... staged at Sunset Fields by Jay Bee ... ally are as follows:

J. Schmidt and W. Mullins ... first place with 41-46—87. ... R. Freeman third with 43-46—89. ... H. Marlow fourth with 46-44—90. ... Adams won the prize for ... making four. ... M. Bassett ...

D. E. Jameson			
Freddie Melville			
A. G. Hall			
F. H. Depp			
A. Casado			
A. C. Friedman			
J. T. Carpenter			

There were ... Schmidt and W. Mullins will ... first and second prizes ...

EXHIBITION GAMES

BOXING
HOLLYWOOD-LEGION STADIUM
FRIDAY NITE

...mpton High Beats Venice

...y Out. Van Ondel, who set ... ...ver fit. 3 3-4in. high-jump ... ...ona record, Compton High ... ...and Yentes High yesterday, ...Taylor and Smith, both of ... ...tied for high-point hon... ...16 points apiece. Trexler ... ...the century and the quar... ...dash, while Smith copped ... ...in the pole vault and ... ...jump.

...ton—Won by Banks (C.) ... ...second; Thurwell (C.) third. ... ...Won by Banks (C.) ... ...second; Thurwell (C.) third. ... ...Won by Trexler (V.) ... ...second; Hoz (V.) third. ... ...Won by Trexler (C.) ... ...second; Odell (C.) third. Time, ...Won by Nichols (C.) ... ...second; Lemmon (C.) third. Time, ...Won by Arguetti (V.) Ellers ... ...(C.) second; Lake (V.) third. Time, ...Won by Gordon, four man. ... ...Won by Bowen (C.) Gargen... ...Baker (C.) third. Dis... ...Won by Smith (C.) Spell ... ...(V.) third. Dis... ...Won by Smith (C.) Spell ... ...(V.) third. Dis... ...Won by Smith (C.) Agnew ... ...(C.) second; Wright, ...the Lourea record.

...ccerites in Double-header

...the Hollywood and Viking ... ...playing in California ... ...in San Francisco, the ... ...Olaf Olsen and the Magyars ... ...center of the stage in the ... ...course of a twin bill at ... ...Field tomorrow afternoon. ... ...first game sees the Los ... ...Athletic Club squad on ... ...the loss of St. George in ... ...extended league con...

...Girls City squad with the ... ...meet tonight for the Bay ... ...meet two teams from ... ...and Oakland in their ... ...dual matches with the State ... ...championship and the cup. ... ...double-header here is a split ... ...a game in a league con... ...the feature game is an ... ...contest in the tourney ... ...Southern California Cup.

...DEN RACKETERS TO BATTLE CALTECH

...DENA, March 16. (Exclu...sive)—Coaching their Southern Con... ...tennis team, Pomona varsity ... ...tennis team meet the California ... ...at Pasadena tomorrow ... ...It is the first round of the ... ...match tomorrow. The ... ...match will be open to the ... ...play. Capt. Ralph Ar... ...Bent, Levan Zerbe, Lee ... ...and Johnson Magee will play ... ...Bent, Arnold and Mills will ... ...in the doubles team with Bent ... ...be in the other. Pomona is ... ...to win the meet.

Dates Given for Mexican Tennis Tilts

MEXICO CITY, March 16. (Exclusive)—President Eduardo Mestre of the Mexican Tennis Association announced today that the first-round American-zone Davis Cup play between the United States and Mexico will begin here on April 6. The United States players expected for the tilts are Tilden, Hunter and Lott. The Mexican selections have not been made, but the most probable players are Ignacio De La Borbolla, Felix Del Canto and Alfonso Unda. Robert Kinsey, now a resident of Mexico, is also expected to play again for this republic.

PHIL NEER IS DEFEATED

(Continued from Eleventh Page)

Ellsworth Vines, pulling out of a 6-3 score to a 10-8 win to tie the set count at 1-1, only to have Vines take the deciding set at 8-6.

Bob Sellar, Pacific Coast junior champion and fourth in the national ratings, had little trouble with James Ruscher of Pasadena, winning at 6-3, 6-4. Gerald Stratford advanced at the expense of Herbert Suhr, 6-2, 5-7, 6-4. Because neither Alan Herrington or Ralph McElevenny, Stanford stars, had arrived here today, the Herrington-Gordon and Brown-McElevenny matches were not completed, being scheduled for this early morning.

Mrs. May Sutton Bundy, ex-world's champion, displayed a brilliant game to eliminate Mrs. Peggy James Stratford, nee Peggy James, former city junior champion, 6-0, 6-2. Marion Williams and Louise McFarland were also returned victors over Patricia McCoy and Carolina Swartz, 6-0, 6-2 and 6-0, 6-4, respectively.

Play continues today with the doubles and mixed doubles and both singles events on tap for the players. The Stratford-Kussman, McElevenny-Brown, Mines - Gorchakoff, Mrs. Bundy, Williams and McFarland-Dwinner, Gladman vs. Cross matches are the features of today's singles program.

Yesterday's results.

MEN'S SINGLES

Upper half, first round. Vines defeated Gore, 6-0, 8-10, 7-5; Gorchakoff defeated Ogden, 6-4, 3-6, 7-5; Sellar defeated Ruscher, 6-3, 6-4.

Lower half, first round. Wheatly defeated Neer, 6-2, 7-5; Kussman defeated Wood, 2-6, 7-5, 6-3; Stratford defeated Suhr, 6-2, 5-7, 6-3.

WOMEN'S SINGLES

Upper half, first round. Bundy defeated Stratford, 6-0, 6-2; Williams defeated P. McCoy, 6-0, 6-2.

Lower half. McFarland defeated Swartz, 6-0, 6-4.

Gladman vs. Cross, one set each, 4-6, 6-4.

MIXED DOUBLES

First round—Mrs. Bundy and Gorchakoff defeated Miss Gladman and Wood, 6-4, 6-3.

TODAY'S SCHEDULE

9 o'clock—Stratford vs. Kussman; Neer-Ogden vs. Gordon-Jones.

10 o'clock—McElevenny vs. Brown; Herrington vs. Gordon.

11 o'clock—Vines vs. Gorchakoff; McFarland and Ruscher vs. Suhr and Cross.

12 o'clock—Wheatley vs. Wood; Mc-Elevenny vs. Gordon; Sellar vs. winner vs. Brown.

1:30 o'clock—McFarland vs. Gladman vs. Cross; Gorchakoff-Kussman vs. Sellar-Suhr.

2:30 o'clock—Mrs. Bundy vs. Williams; Herrington and McElevenny vs. Jones-Van.

4:30 o'clock—Williams-Neer vs. Mr. and Mrs. Stratford; Herrington-Swartz vs. Brown-McCoy.

Puente Cops Close Meet

Puente High School defeated Montebello, 58 to 54, in a close track meet yesterday. The winners had the meet clinched before the relay, and Montebello's victory in the latter event had no bearing on the decision.

Buddola of Puente, with victories in shot and discus, and a second place in the broad jump was high Puente, won the high jump and the high hurdles.

The results:

100-yard dash—Won by McCurry (P.) Child (M.) second. Brown (M.) third. Time, 10.4s.

High hurdles—Won by Hasalette (P.) Parkins (M.) second; no third. Time, 16.8s.

220-yard dash—Won by Child (M.) Collier (P.) second, McCrurry (P.) third. Time, 24.4s.

440-yard run—Won by Reed (P.) Gerkins (M.) second, Yerian (M.) third. Time, 56.3s.

880-yard run—Won by Sarrasin (M.) Shull (P.) second, Andres (M.) third. Time, 2m. 17.2s.

Mile run—Won by Sasse (P.) Rice (M.) second; Dutrik (P.) third. Time, 5m. 2.7s.

Pole vault—Won by Geff (M.) Deaver (P.) and Sanchez (M.) tied for second. Height, 9ft. 11½in.

Shot put—Won by Buccola (P.) Sanches (M.) second, Ness (M.) third. Distance, 40ft. 8½in.

Discus — Won by Succola (P.) Clark (P.) second, Ness (M.) third. Distance, 98ft. 5in.

Broad jump—Won by Geff (M.) Buccola (P.) second, Lake (P.) third. Distance, 19ft. 1½in.

High jump—Won by Hassalett (P.) Linn (P.) second, Sanchez (M.) third. Height, 5ft. 9in.

Relay—Won by Montebello. Time, 1m. 30.4s.

Riis High Cops Track Scramble

Jacob Riis won a close four-cornered track meet yesterday from Jordan High, Gardena High and Washington High. Riis had 32½ points, Jordan 31 1-4, Gardena 23½, and Washington 22 3-4. Neville of Washington was the big star of the day, winning both sprints in very good time and the broad jump.

100-yard dash—Won by Neville (W.) Johnson (R.) second; Conway (J.) third. Time, 10s.

220-yard dash—Won by Neville (W.) Johnson (R.) second; Nickerson (R.) third. Time, 22 4-5s.

440-yard dash—Won by Williams (R.) Bell (R.) second; Conway (J.) third. Time, 55s.

880-yard dash—Won by Courtney (R.) Bateman (G.) second; Douherty (G.) third. Time, 2m. 15s.

Mile run—Won by Willoughby (G.) Hoschkies (W.) second; Marmo (J.) third. Time, 4m. 52 2-10s.

High hurdles—Won by Bateman (G.) Drakeda (R.) second; Eckenroth (W.) third. Time, 17 4-5s.

Low hurdles—Won by Dwyer (J.) Draper (J.) second; Morais (G.) third. Time, 27 2-5s.

Half mile relay—Won by Riis. Time, 1m. 37 2-5s.

High jump—Won by Johnson (R.) Odell (G.) second; Cuckner (J.) third. Height, 5ft. 6in.

Pole vault—Won by Helvert (R.) Odell (G.) second; Williams (R.) Dwyer (J.) Brewer (G.) tied for third. Height, 10ft.

Broad jump—Won by Neville (W.) Cummings (J.) second; Buckner (J.) third. Distance, 20ft. 11in.

Shot put—Won by Cummings (J.) Bateman (G.) second; Wise (J.) third. Distance, 41ft. 4in.

TRACKMEN CLASH AT CALTECH

Engineer Team to Tackle Redlands on Pasadena Cinders Today

REDLANDS, March 16. (Exclusive—The Redlands-Caltech track meet, scheduled on the Bulldog field, was shifted to Paddock Field in Pasadena today. The meet will be held tomorrow.

Arrangements were made between the Caltech and Redlands managers, when Caltech requested that the meet be held there.

The Redlands track team is scheduled to leave at 9 o'clock. The meet will start at 1:30, with the first track event at 2.

INDIAN RUNNER FINALLY QUITS

(Continued From Eleventh Page)

was forced out permanently by a sprained ankle and injured leg. He was unable to finish yesterday's stretch into Seligman, and was taken back thirteen miles this morning to make his start. Eight miles east of Seligman he ended his marathon.

Peter Gavuzzi, singing runner from Southampton, Eng., who was over three miles out when Newton checked in, took second place for the lap with a time of 7h. 47m. 35s., giving him an elapsed time of 87h. 17m. 51s. He finished fresher than his older competitor for the $25,000 first prize that awaits the winner at the end of the 3400-mile grind in New York.

Louis Perella, Albany, N. Y.; John Cronick, Saskatoon, Can., and Andrew Payne, Claremore, Okla., runners, tied for third place when they arrived abreast in 8h. 30s. for the lap. Their elapsed times were: Perella, 101h. 4m.; Cronick, 86h. 17m. 40s.; Payne, 82h. 46m. 42s.

A few minutes later came Voight Houfstater of Manistee, Mich., and John Salo, Pacific N. J., finishing sixth and seventh. Frank Chaver of Pasadena, Cal., the only Indian now in the race, finished eighth. He is a descendant of the Mission Indians of California. Their times: Houfstater, 8h. 6m. 25s., elapsed, 92h. 43m. 55s.; Salo, 8h. 11m. 25s., elapsed. 95h. 6m. 55s.; Chavez, 8h. 27m. 30s., elapsed, 109h. 8m. 20s.

The roads are pine covered, 6860 foot high country of Arizona and traversed between Seligman and here, where the runners felt the chill of patches of the winter's last snow, and of trickling streams fringed with ice.

Other early finishers and their times were:

Arne Souminen, Detroit, 8h. 40m. 10s., elapsed, 85h. 32m. 35s.

Phillip Granville, Canadian walking champion, 8h. 54m. 10s., elapsed, 93h. 36m. 35s.

William Kerr, Minneapolis, 8h. 54m. 10s., elapsed, 99h. 10m. 4s.

Guisto Umek, Italy, 9h. 2m. 15s., elapsed, 108h. 14m. 25s.

RUNNERS DWINDLE

One hundred and two marathon runners and walkers in the 3400-mile cross-country race started from Seligman at 7:45 this morning. One hundred and ninety-nine long-grind runners from Los Angeles in the long grind to New York on the 4th inst.

Eight more quit the race before starting time this morning. Those who were unable to run farther and must give up their chances at the $48,500 prize money, after running and walking and staggering 435.7 miles, were:

Jack Hillipson of Denver, Colo. Neil Williams of Arden, Del.

Alexander D. McMullin, Ireland.

M. B. McNamara, Australia.

Louis Lenkus, St. Louis, Mo.

"Doc" Freeman, Oklahoma City, Okla.

Charles Miller of Walnut Park, Cal.

Ben Wyckoff of Blankelham, Nebraska.

Roy Sandsberry, Beverly Hills, Cal., 9:34:15; elapsed, 103:26:00.

August Scherrer, Oster, Switzerland, 9:39:0; elapsed, 102:51:05.

A. Constantinof, Toronto, Can., 9:49:53; elapsed, 104:27:10.

Henry Swabey, Yorktownship, Ont., 9:49:53; elapsed, 104:15:08.

Nestor Ericksen, Porichester, N. Y., 10:01:00; elapsed, 91:39:09.

Earl Newcastle, Pa., 10:01:05; elapsed, 104:07:15.

Pat Demar, Los Angeles, 10:17:00; elapsed, 138:26:10.

William Meyers, Missoula, Mont., 10:17:00; elapsed, 111:23:20.

Giacomi Clarido, Chicago, 10:21:20; elapsed, 94:24:25.

Joseph Wilson, Oakland, Cal., 10:32:55; elapsed, 106:06:48.

James White, Duluth, Minn., 10:32:55; elapsed, 100:40:00.

Harry Res, Long Beach, Cal., 10:32:55; elapsed, 101:34:53.

Ed Gardner, Seattle, 10:32:55; elapsed, 92:46:11.

Covina High Takes Meet

Covina High emerged the winner yesterday in a four-cornered track fest with Webb School, Chino High and Bonita High. Covina amassed 55 points, Webb, 34; Bonita, 32; and Chino, 13. Shaver of Covina was high point man, taking the pole vault and the broad jump for 10 points.

Low hurdles—Won by Brook (B.) Vincent (Co.) second. Ormond (Co.) third. Time, 29.2s.

880-yard run—Won by Cook (W.) Bodrare (W.) second. Elsenerer (B.) third. Time, 2m. 15s.

100-yard dash—Won by Offett (W.) Herron (W.) second, Anderson (Co.) third. Time, 10.2s.

High hurdles—Won by Lewis (Co.) Brooks (B.) second. Time, 17s. flat.

440-yard dash—Won by Uribe (B.) Burkhard (W.) second, McKay (Co.) third. Time, 55s.

Shot put—Won by Harris (Co.) Clark (Co.) second, Lopez (Co.) third. Distance, 41ft. 5in.

Mile run—Won by Marshall (B.) Hatch (W.) second, Lopez (Co.) third. Time, 5m. 9s.

Pole vault—Won by Shaver (Co.) Barnes (Ch.) second, Black (Ch.) third. Height, 11ft.

220-yard dash—Won by Anderson (Co.) Herron (W.) second, Mahew (Ch.) third. Time, 24s.

High jump—Bishop (W.) Teague (B.) tied for first, Hendrixson (Ch.) Forbes (Co.) tied for third. Height, 5ft. 4in.

Broad jump—Won by Shaver (Co.) G. Shaver (Co.) second, Clark (Co.) third. Distance, 18ft. 10in.

Discus—Won by Fink (B.) Clark (Co.) second, Barnes (Ch.) third. Distance, 104ft. 9in.

Relay—Won by Webb. Covina second. Time, 1m. 38s.

McCARTHY WHIPS SULLIVAN

CHICAGO, March 16. (AP)—Jack McCarthy, veteran Chicago welterweight, tonight repeated his victory over Mike Sullivan, St. Paul's newest "phantom," in a St. Patrick's eve battle at the Coliseum. McCarthy won so impressively that the match was one-sided.

ENTRY OF SHIPS TO BE SPEEDIER

New System of Fumigation Adopted at Port

Will Cut Time in Quarantine About 50 Per Cent

Federal Service Inspection Cost Also Lower

A new gas mask for the express use of the United States Public Health Service in ship fumigation has been perfected by the chemical warfare service of the Army, which practically eliminates the present danger of cyanic poisoning to fumigating crews, it was announced yesterday.

The new mask, together with use of the new fumigant, Zyklon-B, will reduce time and cost of ship fumigation at Los Angeles Harbor by approximately 50 per cent, according to Maj. H. A. Spencer, surgeon in charge of the port officers of the United States Public Health Service.

Hexamethylenetramine is the name of the chemical which has made possible development of the new mask. The canister of the mask is two-thirds filled with charcoal impregnated with hexamethylenetramine — thus materially increasing the charcoal's absorptive capacity for cyanogen chloride—while the other one-third is filled with a caustic silicate, also a high absorbent of cyanic fumes.

Maj. Spencer explained that an average of twenty vessels are fumigated at Los Angeles Harbor per month and that it required six men six hours to fumigate an average-size ship under the old cyanic-acid method in addition to there being a large factor of danger from burning and gassing.

With the new masks and using the new cyanic compound, Zyklon-B, three men in less than five hours can now efficiently fumigate a large vessel without the use of heavy barrels of liquid acids. Zyklon-B is furnished in small canisters, the contents of which are sprinkled within the area to be fumigated and at the end of several hours the residue is swept up, impotent.

RACING CRAFT PLAN FOR RETURN EAST

The eastern six-meter racing sloops Lanai and Priscilla, which took first and second honors in the midwinter regatta, together with Charles Welch's champion Class R sloop Live Yankee and the six-meter yacht Clytie, are scheduled to leave for Boston and New York on the 25th inst., on the deck of the American-Hawaiian liner Virginian.

The easterners will today and tomorrow sail off the final heats of the team races, in which they are competing with six-meter trios from Southern California and San Francisco Bay for the national championship. The final gesture of the regatta will be the presentation banquet on the night of the 19th inst., at the Wilmington clubhouse of the California Yacht Club.

One hundred and two tons of the 24th inst. issue of the Saturday Evening Post, the first ever shipped West by water, will arrive this morning from Philadelphia aboard the Luckenbach liner Monsace Luckenbach. A second shipment of the periodical is due here on the 24th aboard the Panama-Pacific liner California.

The Horace Luckenbach brings in from New York, Boston and Philadelphia 2100 tons of general cargo for local discharge. Yesterday, the Lena Luckenbach arrived from Gulf ports with 2000 tons of freight for Los Angeles consignees.

Cargo worth $2,500,000 went out on the American Hawaiian steamer Minnesotan yesterday for North Atlantic ports, including 1000 tons of copper bullion, largest water shipment from Arizona. An unusual shipment is 1000 bales of raw silk valued at $1,000,000, picked up at Seattle, whence silk usually is dispatched in haste by rail to the Atlantic. Oriental transshipment stuff, canned goods from the North Pacific, and Los Angeles cotton, and grape juice filled the ship. The line also has the motorship Missourian in with 1750 tons from the East Coast, and the Georgian westbound under charter to the Nelson Line.

The Lasco liner City of Los Angeles docked at 6:15 p.m. yesterday with 314 passengers and freight from Hawaii, eight hours later than usual due to slow going. The Calawall of the same line will get out with sixty travelers and cargo for Redwood line represented here by the islands at noon today.

McCormick Steamship Company, has arranged to transship from its New Orleans terminal to ports on the Caribbean Sea by way of the Aluminum Line. The latter has two to three sailings monthly from New Orleans to Haiti, Jamaica, British and Dutch Gianas, Curacao and other ports down to Maracaibo Colombia. Redwood ships leave here each two weeks.

P. N. Moberg, general manager of the Johnson Line of Sweden, and F. L. Doekler, submanager for W. R. Grace & Co., at San Francisco, are due by train from Mexico City tonight. They have been on a five-months' tour of South and Central America. "Hap" McLaurin will escort them around the harbor tomorrow.

Holland-America Line is building another and larger motor liner in Glasgow to enter the Pacific Coast run late this year, according to C. J. Lehman, joint agent for that line and the Royal Mail Steam Packet. Each line now operates eight ships on this run. The new vessel will have passenger accommodations for forty cabin travelers and 150,000 cubic feet of refrigeration space.

American automobiles were displayed at the recent agricultural exposition held in Auckland, N. Z.

SHIPPING NEWS

AND ACTIVITIES AT

LOS ANGELES HARBOR

TRANS-PACIFIC MAIL

Following schedule of sailing is provided by the Los Angeles Port Office.

March 18, from Los Angeles. Mail for Panama and Canal Zone.

March 19, from Los Angeles. Mail for Republic of El Salvador, west coast Guatemala and west coast Nicaragua.

March 19, from San Francisco. Mail for Philippines, Hawaii, New Zealand and Australia.

March 20, from San Francisco. Mail for New Zealand, Australia and Fiji Islands.

March 21, from San Francisco. Mail for Hawaii, New Zealand, Australia and Fiji Islands.

March 22, from San Francisco. Mail for (parcel post) China, Japan, Korea, Philippines and Dutch East Indies.

March 23, from Seattle. Mail for China, Japan, Korea, Siberia, French Indo-China, Dutch East Indies and Philippines.

For connection at Seattle, mail must leave Los Angeles the third day prior to date of sailing, not later than 5:30 p.m.

To connect at San Pedro for the Hawaiian Islands every other Saturday, mail leaves Los Angeles at 3:30 a.m. on Saturday.

Note.—To connect at San Francisco mail must leave Los Angeles on dispatch made not later than 5:30 p.m. the day prior to date of sailing.

SHIPPING

PASSENGER SCHEDULE

VESSELS DUE

	Berth
Saturday, March 17—	
Buffalo Bridge, Portland via S. F.	
8 a.m.	
Harvard, San Francisco, 10 a.m.	160
Admiral Dewey, San Diego, 6 a.m.	155
San Juan, San Francisco, 6 a.m.	88
Cardiganshire, San Francisco, 6 a.m.	187
Wilmington, 5:30 p.m.	180
Sunday, March 18—	
Yale, San Francisco, 10 a.m.	155
Harvard, San Diego, 2 p.m.	153
Ruth Alexander, San Diego, 7 a.m.	153
Admiral Peoples, Portland, via S. F. 11 a.m.	154
President Harrison, New York, via Havana, 6 p.m.	232A
Manchuria, San Francisco, 1 p.m.	183
Catalina, Avalon, 5:30 p.m.	183
Monday, March 19—	
Humboldt, San Francisco, 9 a.m.	88
London Shipper, Westminster, 9 a.m.	160
Cadogan, Seattle, 8 a.m.	160
Ecuador, San Francisco, 8 a.m.	187
Pacific Reliance, San Francisco, 8 a.m.	185
Catalina, Avalon, 5:30 p.m.	183

VESSELS SAILING

Saturday, March 17—	
San Juan, San Francisco, 6 p.m.	88
Nome City, San Francisco, 5 p.m.	160
Carinthian, San Diego, 3 p.m.	160
Calawali, Honolulu-Hilo, noon	186
Admiral Dewey, Portland via San Francisco, 5 p.m.	154
Olympic, Seattle, via S. F., 5 p.m.	160
Cardiganshire, Liverpool & way ports, 5 p.m.	187
Charcas, San Francisco, noon	51
Catalina, Avalon, 10 a.m.	183
Hardanger, San Francisco, 3 p.m.	230E
Sunday, March 18—	
Yale, San Diego, 3 p.m.	155
Harvard, San Francisco, 4 p.m.	155
Ruth Alexander, Seattle, via S. F., 11 a.m.	153
Catalina, Avalon, 10 a.m.	183
Monday, March 19—	
Ecuador, New York and way ports, 5 p.m.	189
Pacific Reliance, London, Liverpool, etc., 5 p.m.	188
Manchuria, New York via Havana, 5 p.m.	183
Buffalo Bridge, Portland via San Francisco, 5 p.m.	150
President Harrison, San Francisco and Honolulu, 5 p.m.	232A
Admiral Peoples, San Diego, 5 p.m.	154
Dinteidyk, San Francisco, 5 p.m.	53
Catalina, Avalon, 10 a.m.	183

VESSELS IN PORT

Midnight, Friday, March 16

PASSENGER VESSELS

Catalina, steamer	183
Charcas, steamer	52
City of Los Angeles, steamer	154
Calawali, steamer	186
Dinteidrk., steamer (Dutch)	187
Utrecht, Dutch	187
Nome City, steamer	160
Ohioan, steamer (Panama)	230C
Hardanger, steamer (Norwegian)	230E

CARGO VESSELS

Derbisy, steamer	195
Hermino, steamer (Norwegian)	53
Intrepid, motorship	53
Lena Luckenbach, steamer	233
Minnesotan, steamer	187
Pacific Fir, steamer	189
Silverelm, motorship (British)	Anc.

OIL CARRIERS

Adna, tanker (Norwegian)	167
District of Columbia, tanker	96
E. T. Bedford, tanker	241
Geo. W. Barnes, tanker	241
Kekoskee, tanker	Lp.
Lebec, tanker	241
O. A. Knudsen, tanker (Norwegian)	107
Scottish Castle, tanker (British)	241
J. C. Fluor, ammonia tanker	241
La Purisima, tanker	150

LUMBER CARRIERS

Brookings, steamer	187
Daisy Matthews, steamer	77
Jane Nettleton, steamer	72
Border Knight, steamer	122
Skagway, steamer	122
Willapa, steamer	36

LOCATION OF BERTHS

Outer Harbor, 36 to 73.
San Pedro, 74 to 99.
West Basin, 100 to 140.
Wilmington, 150 to 179.
East Basin, 191 to 204.
Terminal Island, 205 to 241.
Long Beach, not numbered.

COAST AND GEODETIC SURVEY

TIDES, MARCH, 1928

Los Angeles Harbor

HIGH WATER

Day	Time	Height	Time	Height
		Ft.		Ft.
17	6:00 a.m.	5.0	7:45 p.m.	3.9
18	6:49 a.m.	5.2	8:27 p.m.	4.2
19	7:29 a.m.	5.7	8:36 p.m.	4.3
20	8:12 a.m.	5.9	9:04 p.m.	5.0
21	8:52 a.m.	5.8	9:33 p.m.	5.6
22	9:39 a.m.	5.5	10:05 p.m.	5.6
23	10:27 a.m.	5.0	10:39 p.m.	5.7
24	11:20 a.m.	4.3	11:19 p.m.	5.7
25	12:24 p.m.	3.6	.....	.....
26	1:55 a.m.	5.5	1:50 p.m.	3.5
27	1:01 a.m.	5.2	.....	.....
28	2:00 a.m.	4.9	3:51 p.m.	3.3
29	2:56 a.m.	4.7	4:36 p.m.	3.4
30	3:15 a.m.	5.0	7:09 p.m.	4.1
31	6:17 a.m.	5.1	7:38 p.m.	4.1

LOW WATER

Day	Time	Height	Time	Height
		Ft.		Ft.
17	1:15 p.m.	—0.2	.....	.....
18	0:42 a.m.	1.7	1:47 p.m.	—0.5
19	1:23 a.m.	1.7	2:16 p.m.	—0.7
20	2:04 a.m.	1.7	2:47 p.m.	—0.7
21	2:45 a.m.	0.6	3:18 p.m.	—0.5
22	3:30 a.m.	0.2	3:49 p.m.	—0.2
23	4:19 a.m.	—0.1	4:20 p.m.	0.4
24	5:12 a.m.	—0.1	4:53 p.m.	1.0
25	6:11 a.m.	—0.1	5:27 p.m.	1.6
26

FINANCIAL

CALL OF REALTY STOCK PLANNED

Application Made for Listing by Central Investment

Net Income Increases $7078 Over Previous Year

Equivalent to $4.28 a Share on New Capitalization

Governors of the Los Angeles Stock Exchange at their next meeting are expected to pass on the application for listing of the Central Investment Corporation, owners of the Los Angeles Biltmore Hotel, it was announced yesterday by the exchange. Stock of the investment company has for some time been traded in the unlisted division of the exchange.

Net earnings of the Central Investment Corporation after all charges, including taxes, increased $7078 to $251,847 for the year ended December 31, last, over 1926 earnings of $244,571, according to the yearly statement just issued by the company. This is equivalent to $4.28 a share on the 58,563 shares of capital stock outstanding at the end of the year, as compared with $5.80 a share on 42,363 shares outstanding at the close of 1926.

Gross income for 1927 amounted to $339,871, as against $324,835 in 1926, a gain of $15,036. Depreciation charged off during the year was $157,497, as compared with $160,391 in 1926. Dividends paid during the year amounted to $286,-514 and in the previous year $237,-408. Total assets increased from $3,319,542 at the end of 1926, to $10,767,067 as of December 31, last. First mortgage 6 per cent bonds outstanding in February, 1927, amounted to $3,356,000.

The Central Investment Corporation leases the Biltmore Hotel and the land on which it is erected to the Los Angeles Biltmore Company under a contract expiring in 1948 at a rental of $525,542. The lessee pays all insurance and maintenance charges, together with an allowance for office expenses, taxes and assessments levied against the property. Reproduction value of the building is set at $7,075,000, while the ground is appraised at $2,500,000.

At a recent annual meeting of the corporation, all officers and directors were re-elected and the company declared the regular quarterly dividend of $1.75 a share on the capital stock, payable April 1, to stockholders of record the 20th inst.

CREDITS TO BE TOPIC

J. E. Whitehouse of Pasadena Will Address Independent Bankers

J. E. Whitehouse, cashier of the First National Bank of Pasadena, is scheduled to talk on credits at a dinner of the Independent Bankers' Association of Los Angeles County, at the Pacific Coast Club, Long Beach, tonight. Nelson McCook, president of the California National Bank of Long Beach, the new president of the association, will preside.

Other officers to attend include R. L. Heustis, vice-president, Wilshire National Bank of Los Angeles, vice-president, and, on the board of directors; Ross Walker, vice-president First National of Glendale; C. C. Threlkeld, president First National of San Gabriel; W. G. Springer, president Los Nietos Valley Bank at Downey; W. D. Isenberg, president Bank of Glendora; G. S. Thatcher, cashier, First National of Hermosa. C. B. Kellogg, cashier, American National of Santa Monica, is in charge of reservations.

MINING COMPANY GETS STOCK PERMIT

Granite Mountain Mining Company, a California corporation, with a capitalization of 250,000 shares of $1 par value stock, has received a permit from Corporation Commissioner Friedlander to dispose of 175,000 of its shares, the proceeds to be used in developing its property which is located eighty-eight miles from San Diego. The company, according to its application, plans to sink a working shaft for permanent development of gold. Its officers are Bryant H. Howard, Milo R. Hopper, H. J. Gerard, C. A. Peace and Max Heimburg.

STOCK ISSUE OF OIL CONCERN APPROVED

Organized for the purpose of consolidating certain interests of Joseph B. Dabney and A. S. Johnston, the Dabney-Johnston Corporation has received a permit from Corporation Commissioner Friedlander to issue 473,185 shares of its stock. The company is a California corporation, with a capitalization of 500,000 shares, each having a par value of $1. The interests to be consolidated comprise leases and equipment in the Signal Hill field. Officers of the company are Joseph B. Dabney, R. W. Simpson, A. S. Johnston, S. P. Sneed, L. E. Gollum, T. Chandler and Milton H. Phileo.

PACKARD EARNINGS SET NEW RECORD

NEW YORK, March 16. (AP)—Earnings of Packard Motor Car Company in the first half of its fiscal year which ends August 31, exceeded $10,000,000, a new record for any six months' period in the company's history, Alvan Macauley, president, revealed. Present rate of operations indicates March production will set a new monthly record. Production of eight-cylinder cars has been doubled, about 1000 monthly now being turned out.

DAY TALKS TONIGHT

Garland Day of the Citizens' National Bank will be the principal speaker before the monthly meeting of the Citrus Belt Bankers' Association to [illegible] this evening at the Mountain Meadows Country Club. Mr. Day will talk on "Escrows Relating to the Sale and Exchange of Property."

FINANCIAL INDEX

The following index will be found convenient for quickly locating information in this issue of The Times:

	Page
Bank clearings	15
Bond quotations	15
Business News	14
Building permits	17
Citrus fruits	17
Cotton	14
Coffee	17
Eggs, poultry (butter and eggs)	15
Flaxseed	17
Foreign exchange (money)	15
Grains	17
Live stock	16
Metals	17
Naval stores	17
Oil Field News	17
Produce, Los Angeles	16
Sugar	17
The Investor	14
STOCKS—	
Boston	15
Chicago	17
Los Angeles	14
New York Stock Exchange	16
New York Curb	15
New York Times averages	15
Salt Lake	17
San Francisco	17
Standard Oils	15

Year's Income of Rock Island Line Increases

NEW YORK, March 16. (AP)—The Chicago, Rock Island and Pacific Railroad earned $12.10 a share on the common stock in 1927, net income rising to $12,584,830 from $11,-515,881 the year before. Earnings on the common stock in 1926 were equivalent to $10.62 a share.

The balance sheet shower a rise in total assets to $504,050,383 at the close of 1927 from $469,103,446 at the close of 1926. Profit and loss surplus, amounted to $31,821,561, against $27,740,732 the year before. Current assets were $42,177,368, against $37,546,750 at the end of 1926, and current liabilities were cut to $14,945,015 from $22,347,963.

LOS ANGELES EXCHANGE

Peak Prices Follow Bullish Movement in Active Trading Sessions of Local Market

Buoyant sentiment reigned yesterday on the Los Angeles Stock Exchange and active trading, spread over the entire list, served to advance the market into higher ground. Several new highs were recorded, with the oil list featuring the volume of transactions. Banking issues improved substantially and no losses were recorded except in the mining division.

Richfield, leading the trading of the oil list, moved to a new high at 29, up 1 point. Union Oil of California and Union Oil Associates each recorded a new peak at 48 3-4 and 47 1-2, respectively. The former closed at 48 5-8 for a net gain of 1 3-8, while the latter closed up 1 1-4. Standard Oil gained 1-4 point to 55 1-4 and Republic Petroleum advanced 3 cents to 28 cents.

Bancitaly Corporation advanced 8 3-8 points on the day's trading to close at 193 3-8 while Bank of Italy registered a gain of 2 3-4 to 293 1-2 and at one time during the session sold as high as 294 1-2. Los Angeles-First National continued to show improvement and closed at 128, up 1 1-4 points. Security Bank and Trust moved to a new high at 295 1-2, up 7 1-2 points, but under pressure of profit realizing closed down to 283. Merchants' National moved up a point to 143 1-2.

Electrical Products was an outstanding trader in the unlisted division and closed up 6 1-2 points to 92 1-2. Central Investment gained 1-2 to 99 1-2 and Crown Willamette 1-2 to 24. In the utility group Edison common moved up 1-8 to 48 3-8 and Pacific Gas rights, 10 cents to 1.95.

A total of 199,845 shares was transferred, while bond transactions aggregated $137,000.

INDUSTRIALS

1928 Range Low.	High.	Div. per Sh.		Sales.	High.	Low.	Last.	Change.	Net Closing Bid.
100¼	104	7.00	Globe G.&M. pfd.	5	101	....	....	....	100
51	61	6.00	Do. com. A	50	61½	....	....	+ ½	61
100	104	7.00	Goodyear T.&R. pfd.	15	103	....	....	....	103
....	....	7.00	Goodyear Textile	....	....	....	....	....	102½
....	....	2.00	Hal Roach Sts pfd.	....	....	....	....	....	30
....	....	6.00	Home Service com.	....	....	....	....	....	91
....	....	....	Maryland Motors pf.	....	....	....	....	....	2½
....	....	....	Do. com.	....	....	....	....	....	½
27	32	2.25	Pac. Clay Products	400	33	....	....	....	33
....	....	....	Weber Showcase	....	....	....	....	....	25
			PUBLIC UTIL.						
104½	109½	6.00	L. A. G.&E. pfd.	5	108	....	....	....	108
....	....	1.50	Pac. G.&E. 1st pfd.	....	....	....	....	....	27½
....	....	5.00	Do. com.	....	....	....	....	....	76
185	225	....	*Do. rights	400	195	....	....	+10	197½
....	....	6.00	Pac. Light. 6% pfd.	....	....	....	....	....	104
....	....	6.00	Pacific T.&T. pfd.	....	....	....	....	....	103
....	....	7.00	J. L.&P. pr. pfd.	....	....	....	....	....	111½
....	....	6.00	Do. pr. pfd. 6%	....	....	....	....	....	101
....	....	....	Do. com.	....	....	....	....	....	97
....	....	....	Southern Sierras	....	....	....	....	....	102
....	....	....	Southwest Gas & E.	....	....	....	....	....	22
....	....	1.50	So. Cal. Gas 6%	20	27½	....	....	....	27½
107	109½	7.00	So. Co. Gas 7% pfd.	8	109½	....	....	....	109½
			MISCELLANEOUS						
138	198½	7.24	Bancitaly Corp.	3.193	193¾	180	193¾	+ 8⅜	193
....	....	1.00	Broadway Sts. pf.	....	....	....	....	....	100
....	....	1.00	Broadway Sts. com.	....	....	....	....	....	100
....	....	11	*Lazana L.&W. com.	....	....	....	....	....	275
260	280	20.00	L. A. Investment	1.000	280	....	....	....	280
....	....	7.00	Mortgage Guar. Co.	....	....	....	....	....	185
....	....	8.00	Pac. Fin. pfd. "B" A	....	....	....	....	....	110
....	....	3.00	Pac. Fin. pfd. "B"	....	....	....	....	....	110
....	....	....	Pacific National Co.	....	....	....	....	....	131
....	....	1.50	Pig. Wig. W.S. com.	....	....	....	....	....	2½
....	....	.40	Sun Realty Corp.	....	....	....	....	....	2½
....	....	....	Lincoln Mtgs. pfd.	....	....	....	....	....	100
66	66	....	*Do. com.	....	....	....	....	....	66
			BANK STOCKS						
290½	295	8.00	Bank of Italy	1.020	294½	292½	293½	+ 8⅜	293
126	130	4.00	California Bk., new	165	127½	....	....	....	127
....	....	12.00	Citizens' National	....	....	....	....	....	400
....	....	12.00	Farm. & Merc. Nat.	....	....	....	....	....	340
127½	132½	4.48	L. A. 1st Nat. Bank	1.930	128	127	128	+ 1½	127½
260	260	....	*Do. rights	200	200	....	....	....	200
140	150	....	Merchants Nat., new	20	143½	....	....	+ 1	143½
....	....	....	Nat. City, L.A., new	....	....	....	....	....	45
....	....	....	Pacific Mutual Bk.	....	....	....	....	....	100
487½	505	16.00	Security, T. & Sav. Bk.	10	500	....	....	....	500
....	....	7.00	Un. Bk. & Tr., L. A.	....	....	....	....	....	100
			OIL STOCKS						
86	90	....	*Bolsa Chica	1.400	90	....	....	....	90
24½	27	1.00	*Buckeye Union pfd.	11	25½	....	....	....	25½
....	....	....	California Pet. com.	....	....	....	....	....	2½
....	....	....	Glimore Oil	....	....	....	....	....	2½
125	140	.40	*Holly Dev. Co.	1.500	130	....	....	....	127½
....	....	....	Hornaday Pet.	....	....	....	....	....	2½
....	....	....	*Midway Northern	....	....	....	....	....	2½
....	....	....	*Oceanic Oil, x-d. 2c	....	....	....	....	....	23½
....	....	....	Orfelinda Land Co.	....	....	....	....	....	2½
....	....	....	Pacific Oil	....	....	....	....	....	1½
....	....	....	*Premier Oil	....	....	....	....	....	1½
5	55	....	*Reynolds Petroleum	75.700	26	24½	26	+ 2	27
23½	29	1.00	Richfield Oil com.	19.701	29	28½	29	+ 1	29
23½	25½	1.75	Do. pfd. w.w.	225	25½	....	....	....	25½
....	....	....	Rio Grande Oil com.	....	....	....	....	....	2½
....	....	1.40	Shell Union com.	....	....	....	....	....	23½
53½	58½	4.00	Standard Oil of Cal.	842	55½	55	55½	+ ½	55½
45⅝	48⅝	2.00	Union Oil of Cal.	5.006	48⅝	47½	48⅝	+ 1⅛	48⅝
41⅜	47⅝	3.00	Union Oil Associates	1.808	47⅝	46½	47⅝	+ 1⅛	47⅝
25½	32	....	*U. S. Royalties	2.250	31	30½	31	....	31
....	....	....	*White Star Oil	....	....	....	....	....	4
			MINING STOCKS						
....	....	....	*Big Jim, Inc.	....	....	....	....	....	25
1½	5	....	*Black Range	3.000	2½	....	....	....	2½
1½	4½	....	*Boundary Zone	4.000	3	....	....	— ½	3
7	20	....	*Comstock Silver	1.000	8½	....	....	+ 1	8½
....	....	....	*Gold Dust	....	....	....	....	....	2½
12	16	....	*Gold Ore	100	13	....	....	....	13½
....	....	....	*Katherine Ext.	....	....	....	....	....	3
3	9	....	*New Gibraltar	14.000	3½	2½	2½	— ½	3
3½	4	....	*North Star Mining	3.000	3	....	....	+ ½	2½
....	....	....	*Ore Amies	....	....	....	....	....	4
2	2½	....	San Francisco Gold	10.000	2	....	....	....	2
11	42	....	*Sunnyside Cons.	17.000	25	24	24	....	22½
....	....	....	Tom Reed	....	....	....	....	....	30
2½	5	....	*United American	5.000	6	....	....	+ ½	5½
....	....	....	*United Eastern	....	....	....	....	....	50
....	....	....	*Virginia Lea	....	....	....	....	....	1½
3	7	....	*Western Apex	2.000	4	....	....	+ ½	3½
....	....	....	*Yellow Pine	....	....	....	....	....	20
			UNLISTED STOCKS						
....	....	7.50	Barker Bros. pfd.	....	....	....	....	....	106½
97½	99¾	7.00	Central Investment	10	99½	....	....	+ ½	99
....	....	7.00	Crown Will P. pfd.	....	....	....	....	....	100
14¾	24	....	Do. com.	85	24	....	....	+ ½	23¾
....	....	7.00	Electric Prods. pfd.	....	....	....	....	....	92
86	97	....	Do. com.	260	97½	88½	97½	+ 6½	97
....	....	8.00	L. A. Bldg. Units	....	....	....	....	....	150
....	....	9.00	Pacific Fin. com.	....	....	....	....	....	192
....	....	....	Pac. Assembly Co.	....	....	....	....	....	2½
15½	20½	....	Pan-Amer., Western	100	19	....	....	....	18½
....	....	1.20	Tidewat. Asso. cm	....	....	....	....	....	12½
....	....	1.50	Zellerbach Pap. pf.	....	....	....	....	....	31½
53½	61½	1.40	Caterpillar Tractor	720	60½	62	....	+ ½	61½
25½	25½	....	Cal. Pet. certf.	12	25½	....	....	....	25½
....	....	2.00	Richfield	....	....	....	....	....	25½
230	250½	5.00	Security Bank	290	253½	253	....	....	252

BONDS

Sales—				High.	Low.	Sales—					High.	Low.
$6000	Good. T.&E.	5½s. '31		100¾	....	$2000	So. Cal. Gas	5½s. '52			101½	....
10000	L. A. G.&E.	5½s. '42		105	....	40000	Do. 1st	6s. '47			103½	103½
12000	Richfield Oil	6s. '41		100	....	1000	Union Oil Co.	5s. '35			100½	100

*—Prices in cents.

LINKING OF PHONES PLANNED

Holding Company Working on International Connection of Operating Units; Business Aided

BY EARLE E. CROWE

Through the medium of the International Telephone and Telegraph Company, a company controlled by American interests and American stockholders, business relations between North and South America will soon rest on a much more efficient basis. This company, controlling operating units throughout South America and Europe, is rapidly working to the point where telephonic communication between the two Americas will be only a routine matter on a busy day.

More than this, International Telephone hopes to link by telephonic communication South and Central America, Cuba, Mexico, Europe and the United States. Its program of purchasing operating companies and operating concessions in various countries has already reached the point where communication will be established soon between Buenos Aires and Montevideo, and later to Chile and Brazil.

PERFORMS SERVICE

Here is an outstanding instance in which the holding company is performing a notable service to international business as well as national business. In South America the grouping of operating companies under one financial control and general management, permitting the elimination of national boundaries in telephone expansion, is an undeniable influence in increasing the volume of business transactions between various countries. Similarly, the realization of international telephonic communication will increase international commercial operations.

Much of International Telephone's expansion has centered in Central and South America, where radio, cable and telephone systems are being welded into the communication system. Local operating companies have been acquired in large numbers, and in each instance the holding company sets to work to improve equipment and service. In the last year International Telephone has purchased such companies as All-American Cables, Montevideo Telephone, Ltd., Chili Telephone Co., Ltd., Companhia Telefonico Rio Grademse and Sociedad Co-operativa Telefonica Nacional. Just the other day it was announced that International had entered into association with the Compania Telefonica Argentina.

EQUIPMENT MODERN

In Spain, where International has the telephone concession, the Spanish have been given a modern communication system and the best equipment. Telephone business has increased surprisingly, it is reported, once the public began to appreciate the value of dependable and rapid service. Automatic plants have been installed and long-distance communication introduced.

Under a sixty-nine year concession, with the possibility of a thirty-year extension, the holding company has taken over the Mexican Telephone and Telegraph Company, and brought Mexican telephonic communication up to new standards. Long-distance lines have been built, central station equipment modernized and new plants built. Communication between the principal Mexican cities and the American border is now possible.

Like the powerful American Telephone and Telegraph Company in the United States, International Telephone also has an arrangement whereby it is affiliated with the manufacture of telephone equipment. It controls the International Standard Electric Corporation to conduct manufacturing of telephone equipment in foreign countries, and to distribute Western Electric products abroad.

Net Earnings of Hutchinson Sugar Point Up

Net profit of the Hutchinson Sugar Plantation Company after all charges, including depreciation, taxes and capital charge-offs, increased $35,232.41, or 55 per cent, to $70,123.41 for the year ending December 31, last, as against $44,901 in 1926, according to the pamphlet report of the company issued yesterday. This is equivalent to 70 cents a share on the 100,000 shares of capital stock outstanding as compared with 45 cents a share for the previous year. Dividends were discontinued April, 1926.

Sales of the company aggregated 9304 tons valued at $891,432.39 for at $835,745 in the previous year, the year, against 9235 tons valued Depreciation written off during the year amounted to $30,565.50, against $52,857 in 1926, an increase of $28,-708.50. Drought conditions in the year previous had an adverse effect on the tonnage of the 1927 crop, according to the report. Directors are of the opinion that the outlook for a better crop is assured.

COTTON MARKET

NEW YORK, March 16. (Exclusive)—The cotton market was stronger and more active today than for some time due to an increased amount of trade and speculative buying on more bad weather in the cotton belt attracting attention to the new crop developing a late start. There were more undesired cold rains in the central and eastern part of the belt, while the temperatures got down to below freezing in Northwest Texas with considerable snow there in the Amarillo district.

This news jumped the Liverpool market causing considerable covering of shorts and new trade buying there and there was also a very sharp rise in price of Egyptian futures on the Alexandria market. All of which made trading conditions more active and prices higher than for some time past.

In our market prices started with an advance of 10 points throughout the list and gradually worked up to between 20 and 25 points for the old crop months from yesterday's closing prices and 90 for the new by midday.

March contracts were then selling at 18.78-.80, May, 19.03c; July, 18.85c; October about 18.60c, and December, 18.1-2c. This rise brought out a great deal of profit-taking and fresh southern selling but most of it was well held in in the late afternoon on the firm closing of the Liverpool market and the continued unfavorable weather throughout the belt.

At Liverpool cotton futures made an extreme advance of 15 to 19 English points and closed with a net gain of 9 to 15 on the day against but 3 to 5 to have met our closing prices of yesterday. Spot cotton was up there 14 points to 10.77d for middling. The rise in Egyptian futures at Alexandria ranged from 40 to 80 of their points.

RANGE OF PRICES

NEW YORK

(Associated Press)

	Open.	High.	Low.	Close.
March	19.79	18.98	18.77	18.98
May	18.90	19.09	18.80	19.07@19.09
July				18.93@18.95
Oct.	18.40	18.65	18.36	18.62@18.63
Dec.	18.40	18.65	18.30	18.56@18.60

NEW ORLEANS

	Open.	High.	Low.	Close.
March	18.55	18.78	18.67	18.78
May	18.31	18.58	18.31	18.53@18.55
Oct.	18.02	18.26	18.02	18.24@18.25
Dec.	18.05	18.30	18.05	18.30

SPOT PRICES

NEW YORK, March 16. (AP)—Spot, steady; middling, 19.30.

COTTONSEED OIL

NEW YORK, March 16. (Exclusive)—Cottonseed oil:

	Close	Prvs. Close
March	9.60	9.50
April	9.60@ 9.70	9.50@ 9.65
May	9.87	9.68
June	9.84@ 9.85	9.72@ 9.80
July	10.04@10.03	9.81@ 9.91
August	10.18@10.23	10.04@10.12
September	10.27@10.29	10.17@10.18
October	10.20	10.04@10.04
Spot	9.60	9.50

SOAP WORKERS SHARE PROFITS

Procter & Gamble Return to Employees $700,000 in Dividends

NEW YORK, March 16. (AP) Distribution of $700,000 in dividends to the 4500 employees of the Procter & Gamble Company during 1927 was announced today by company officials. This was the largest profit-sharing dividend paid in one year to the employees in the United States and Canada in the forty years the plan has been in operation.

The 47,000 shares of common stock held by employees are valued at $11,800,000.

Pacific Electric to Send Freight Over Belt Line

Pacific Electric Railway Company on the 1st inst. joined the joint railroad agency operated by the Santa Fe, Southern Pacific and Union Pacific railroads in the Central Manufacturing District, completing the railroad service for shippers and receivers of freight throughout the section reached by the Los Angeles Junction Railway, it was announced yesterday by J. A. McNaughton, vice-president and general manager of the company.

Announcement also was made that the name, Los Angeles Union Stock Yards, which has been the official railroad identity by which this station was known, has been changed to read Junction Station. This will apply to all the territory covered by this district, and will apply to all the territory served by the Los Angeles Junction Railway, the new name being descriptive of the general transportation activities as represented by the four-line haul carriers.

Continued improvement and car handling increased for both inbound and outbound business for the first two months of the year, in comparison with that of the previous year, it was reported. Tonnage originating on the Junction Railway is said to show a large increase, which is reflected in the activity of the manufacturing industries in the district.

Reserve City Bank Society Honors Eley

L. W. Eley, cashier of the Los Angeles-First National Trust and Savings Bank, has been elected vice-president of the Association of Reserve City Bankers, it was reported here yesterday in an announcement from the annual convention of the association in New Orleans.

Mr. Eley's appointment to cashier of the Los Angeles-First National was announced on February 10, last. He has been associated with the bank for more than twenty-six years.

Other Los Angeles bankers attending the convention were: F. C. Mortimer, vice-president of the Citizens' Banks; T. E. Ivy, Jr., vice-president and cashier of the California Bank, and Paul K. Yost, vice-president of the Los Angeles-First National. Mr. Yost will leave New Orleans for New York City to open the joint offices of the Los Angeles-First National and the First Securities Company. He will act as the New York representative of these concerns.

Survey Reports Gains in Trade as Irregular

NEW YORK, March 14. (AP)—Bradstreet's tomorrow will say:

Trade and industry tend to expand, rather slowly in some lines, faster in others, as spring approaches. Checks to this, more especially in country districts and in out-of-door industries, are rather widespread storms and almost universally bad country roads. In some lines, as, for instance, steel and automobile industries, the pace has been fairly fast, this despite some letdown in production of the former product and spotty conditions of buying, with rather less of a wire edge to prices. Trade reports of a year ago's output in March are being fully equaled in both lines. Building shows expansion where weather permits and lumber production and orders continue better than a year ago, although below that of two years ago. Buying by railroads and from Australia are noted in the Pacific Northwest.

Weekly bank clearings, $11,105,-401,000, a decrease of 4.6 per cent from last year.

Export Buying Boost for Rye

WASHINGTON, March 16. (AP)—The sharp upward trend in rye prices the past month is largely a result of an active export demand, the Department of Agriculture says in a statement commenting on the stocks on hand which are lower than at any time within the past five years.

Domestic consumption has been practically stationary, the department observes, noting, however, that exports totaled 21,000,000 bushels in 1927, compared with 7,000,000 bushels the year before. This condition is ascribed to the poor quality of a large percentage of the European rye crop.

On March 1 the stocks on hand and in commercial channels in the country totaled 12,000,000 bushels, or nearly 8,000,000 below last year's figure.

TRACE BROKER BORROWING

Growth in Loans Held to Reflect Accumulation of "Corporation and Private Lenders' Funds

BY PAUL WILLARD GARRETT

[Copyright, 1928, by New York Evening Post, Inc.]

NEW YORK, March 16.—Last week's $50,255,000 increase in brokers loans lies between the extreme guesses in Wall street so that its announcement did not greatly surprise the speculative fraternity.

Brokers' loans had fallen steadily since their record peak was reached on February 8, last, at $3,835,020,-000, so this week's reversal still leaves the volume $39,956,000 under the 1928 high. When consideration is given to the vastly increased activity in the stock market, the upturn in brokers' loans suggests that substantial blocks of stocks are disappearing from speculative portfolios. Not a few competent judges in the financial district had guessed that the approach of 4,000,000-share trading sessions in the last week might produce an expansion in loans twice that now recorded.

Even more interesting than the changes in the total to some students of the loan position nowadays is the broad shifting of the burden from one group to another. The mystery of the shift is difficult to solve, but that important changes have been made in the composition of loans is plain.

Anybody who has broken down the loan total into its component groups, to find from what sources the funds originate must be impressed by the long sweep upward in an item not particularly important two years ago. Loans made by New York member banks for their "own account" actually stand today not only far below their early 1928 high, but below as well, their high level set early in 1926. Obviously the expansion in loans so much discussed does not represent extensions by New York member banks for their own account. These have been reduced.

Neither does it reflect entirely a growth in loans made by New York member bank "for the account of out-of-town banks." Loans made for the account of out-of-town banks are greatly higher than the top levels of early 1926.

The mounting tide of funds loaned here to brokers by member banks and here comes the significant point—represents money lent through member banks by corporations and foreign creditors. It is entered in the Federal Reserve statement as loans "for the account of others." Early in 1926 when the figures in their present form were first tabulated, this item was small. Funds loaned either by member banks for their own account or those loaned for the account of out-of-town banks were more than twice as large as the "others" item.

What this all means in words of one syllable is that the growth in brokers' loans reflects largely an accumulation in funds on the part of our great corporations or wealthy individuals and on the part of foreign lenders.

Local Security Given Ruling in Bank Title Suit

First ruling in the case brought by the Security Trust and Savings Bank of Los Angeles to enjoin the Security Bank and Trust Company of San Francisco from the use of the word "Security," was favorable to the local bank when Judge James L. Allen of the Superior Court of Orange county yesterday overruled a demurrer filed by the San Francisco institution.

In its demurrer the San Francisco Security Bank declared the court had no power to pass upon the matter and that the complaint did not state facts sufficient to constitute a cause of action. It asserted that the matter lies within the discretionary powers of the State Superintendent of Banks.

By ruling adversely to the demurrer, the court holds that it has power to go into the question of similarity of names and that the allegations of the plaintiff are sufficient, if proven at the trial, to entitle it to relief at the hands of the court. The defendant was ordered to file an answer to the complaint in ten days.

TRADING AG... SETS FAST ...

Total Turnover Mark... Record Mark

Scores of Issues ... to New Peaks

Rail and Motor ... Lead Advance

NEW YORK, March ... regarding an increase of ... $50,000,000 in broker ... market helped forward ... another wild ... which carried many ... record high levels. The ... ment embraced both ... and rails with ... New York Central ... points, respectively, ... of the advance. ... 3,897,500 shares, or ... below Monday's ... total.

Flurries of selling ... the market at frequent ... response to bearish ... when apparently ... the favorite point and ... by professional ... to convert at least ... papay pending fair ... ments here [illegible] ... day's business were ... cation of several ... reports had a ... sentiment. Cessation of ... one large commodity ... had [illegible] ... President Coolidge ... a candidate also ... factor.

The demand for the ... received impetus from ... and March sales ... the leading ... Motors was run up to a ... high at 180, closing at ... operators for the ... from resistance than ... the 180 level. Rubber ... new peak at 97¾ ... to 94½ on ... Chrysler and ... man established ... 44¾ and 32¼, ...

Boots Incorporated ... $6 a share, equal ... new maximum at ... within a fraction of ... ty-Pheelix Incorporated ... than 7 points to 231½ ... realizing sales cut down ... in a number of ... but American Machine ... Case, Threshing, Continental ... ances, International ... Stewart-Warner ... National Tea all closed ... net higher.

Erratic fluctuations ... American Linseed, which ... 101, advanced by [illegible] ... 96 1-4, and which ... it was practically ... day. General Cable ... points and National ...

SINCLAIR OIL U

Heavy buying of ... which advanced from ... to a new top of $14 ... widespread attention ... many other new highs ... lyn Rapid Transit ... national Telephone, ... Register, Savage Arms ... national Match preferred ... New York Central, ... 173 1-4, apparently ... tion that the road ... through the passage ... of eastern trunk-line ... bash advanced to ... high at 76, but the ... tion of the gain, ... jumped 19½ points ... at 219½. St. Louis ... Southern and Great ... ferred also scored ... highs.

Call money held ... per cent. Time money ... mercial paper was ... changed.

Sharp advances in ... Portuguese rates moved ... foreign exchanges ... cables held steady ... 13-16.

Commodity markets ... strong undertone. Wheat ... advanced on reports of ... export demand. Cotton ... to $2 on reports of ... weather and cotton ... points. Raw sugar ... firmer.

SPOT WOOL PURCHASES RULE LIGHT

Prices Continue Strong With Mills Contracting of Moderate Volume

BOSTON, March 16. (AP)—The Commercial Bulletin tomorrow will say:

Sales of spot wools in the market have been small for the most part at very firm prices. Some fair sales of contracts to mills are reported at current quotations. The manufacturing position develops slowly.

In the West contracting proceeds here and there at the advance noted a week ago. Sales have not been large.

The recent advances in the foreign primary markets, were fully confirmed at London this week, where the sales are continuing on a very firm basis. All foreign markets are decidedly strong.

Mohair is very firm here with little stock available. Prices in Texas are reported to have touched 60 cents for adult and 72 to 74 cents for best kid hair, with between 2,000,000 and 3,000,000 pounds contracted.

The rail and water shipments of wool from Boston from January 1, 1928 to March 15, inclusive were 45,825,000 pounds against 42,466,000 pounds for the same period last year. The receipts from January 1, 1928, to March 15, 1928, inclusive, were 49,534,900 pounds against 57,381,600 pounds for the same period last year.

Issue of Trust Shares Slated

Fugasi Corporation, an investment trust organization with head offices in San Francisco, will offer to shareholders the privilege of subscribing to additional preferred stock of the company at the par value of $100, it was announced yesterday in a letter to stockholders. The preferred stock of the company has no fixed maximum dividend rate and at present sells on the San Francisco Stock Exchange for about $112.

The Fugasi Corporation was organized and is managed by officers of the former Banca Popolare Fugasi. According to the balance sheet as of the 9th inst. just released through Leib-Keystone & Co., assets of the company have increased $31,034 over the amount of original paid-in capital to $522,-034. The company was organized February, 1927.

London Daily Radio

BY ARTHUR W. KIDDY

(Copyright, 1928, New York Evening Post, Inc.)

By a "Times" Staff Correspondent

LONDON, March 16. (By Wireless)—The markets here were mostly good today with a general increase in activity. Oils were better, investments remained strong, but rubbers were still weak, though bargain hunters were beginning to nibble.

The main interest centered, however, in industrials and especially in Marconi and telegraph stocks, the latter having again risen sensationally, partly because it had been flat on apprehensions of the growing competition with the wireless system.

Briefly the outline of the fusion scheme is on the lines of insuring the present yield to holders of telegraph stocks, while should great prosperity attend the combined undertaking Marconi shareholders will get a slightly larger share. Canadian Marconi also boomed although it is not in the combine.

THE INVESTOR

Report of Utility Head Tells How Company Carried Cheap Service to Farmers

BY WILLIAM RUSSELL WHITE

[Copyright, 1928, by New York Evening Post, Inc.]

NEW YORK, March 16.—Further progress toward its goal was recorded last year by the Middle West Utilities Company, Samuel Insull, chairman, tells stockholders in the latest annual report.

The pamphlet of this company, whose annual statements are always interesting to stockholders, as well as to other utility investers and bankers because of the informative illustrations, might well be placed before the Federal Trade Commission for consideration in its investigation of the power industry.

Organization of the company sixteen years ago "contemplated specific benefits to the users of the service undertaken and to the investors whose capital was to be put to this purpose," says Mr. Insull in calling attention to the steps taken last year in furthering these aims. "The venture could not succeed in one of these respects unles it succeeded in both," he points out.

Lower domestic r

TRADING AGAIN SETS FAST CLIP

Total Turnover Shade Under Record Mark

Scores of Issues Forced Up to New Peaks

Rail and Motor Favorites Lead Advance

NEW YORK, March 16. (AP)—Buoyed by the announcement regarding an increase of more than $50,000,000 in broker loans, the stock market leaped forward today in another wild orgy of speculation which carried scores of issues to record high levels. The buying movement embraced both the industrial and rails with General Motors, New York Central up 6 and 3 points, respectively, in the forefront of the advance. Total sales were 3,897,500 shares, or less than half below Monday's record-breaking total.

Flurries of selling swept through the market at frequent intervals in response to liquidation by traders who apparently were frightened by the terrific pace and profit taken by professional traders who decided to convert at least part of their paper profits into cash. Price movements bore little relation to today's business news although publication of several favorable earning reports had a cheerful effect on sentiment. Circulation of rumors that one large commission house there had "trustworthy" information that President Coolidge would not be a candidate also may have been a factor.

The demand for the motors group received impetus from the unexpectedly large increase in February and March sales reported by most of the leading companies. General Motors was run up to a new record high at 169, closing at the top. Bear operators for the rise met with less resistance than they did when the 150 level, Hudson attained a new peak at 99⅞ and then jumped to 94½ on unconfirmed rumors of disagreement among pool managers. Chrysler and Willys-Overland common established new high prices at 63¾ and 23¾, respectively.

Rossia Insurance, which pushed up $6 a share, soared 15 points to a new maximum at 199½ and came within a fraction of the top. Fidelity-Phenix Insurance advanced more than 7 points to 213 3-4. Widespread realizing sales cut down the gains in a number of other specialties, but American Machine and Foundry, American Railway Express, Case, Threshing, Continental Insurance, International Harvester, Stewart-Warner Speedometer and National Tea all closed 4 to 8 points net higher.

Erratic fluctuations took place in American Linseed, which opened at 101, advanced to 106½, broke to 96 1-8, and rallied to 96 7-8, but it was practically unchanged on the day. General Cable dropped 4 points and National Surety 8.

SINCLAIR OIL UP

Heavy buying of Sinclair Oil, which advanced more than 3 points to a new top at 25 1-4, attracted widespread attention. Among the many other new highs were Brooklyn hnd Manhattan Transit, International Telephone, National Dairy, Register, Savage Arms and International Match preferred. Buying of New York Central, which touched 173 1-4, apparently was in expectation that the road would benefit through the proposed realignment of eastern trunk-line systems. Mohawk advanced 2½ points to a new high at 78, but lost all but a fraction of its gain. Jersey Central jumped 19½ points to a new top at 319½. St. Louis-Southwestern and Great Northern preferred also eclipsed previous highs.

Call money held steady at 4 per cent. Time money and commercial paper rates were unchanged.

Sharp advances in Spanish and Portuguese rates featured the foreign exchange market. Sterling cables held steady around 4.86 15-16.

Commodity markets displayed strong undertone. Wheat futures advanced on reports of improved export demand. Cotton rallied $2 a bale on reports of unfavorable weather and coffee gained 7 to 8 points. Raw sugar futures were firmer.

When To Buy Or Sell

To the experienced eye there are certain fundamental factors which point out the best time to buy or sell your securities.

Make use of our specialized training and experience. Call, Phone, or Write.

Stock Department
Banks, Huntley & Co.
Members Los Angeles Stock Exchange
1212 Stock Exchange Bldg.
PHONE TRINITY 9161

A. M. Clifford
Investment Counsels and Financial Analyst
"No Securities to Sell"
Advises with clients upon Bond and Stock Investments.
Specializes in periodic reviews of clients' investments; and when advisable measure.
Conducts special investigations and analytical research work.
Booklet upon request.
Stock Exchange Building Los Angeles

NEW YORK BOND PRICES

NEW YORK, March 16. (AP)—The bond market firmed today, with gains extended in moderately active trade. With time money unchanged and new financing the market in leading securities, there was a broad demand for bonds even at current high levels. Only a remnant of investment demand was left in the edge apparently, but the edge appeared to have been taken off in the new buying.

Issues of Rapid Transit bonds were outstanding features, advancing to new peaks for the year, upon the basis of favorable court decisions. The movement of an active character was the new St. Louis & San Francisco 4s, which changed hands in large volume, the upward movement to have run its course for the moment. The 5s of 1950 were stationary after a sharp rise.

Foreign issues were also in demand in recent markets. Argentine bonds led to new peak levels, which were followed by a reaction in the week dispatches of general activity.

Telephone 4 1-2s of 1929 for the first time this year, on recent announcement covering service. Amusements, both Paths and Keith issues, with French issues showing a firm trend, 7 1-2s of 1941 at new maximums for the year. States government issues were a shade lower, but trading was limited.

Lac. Gas St. L. 5½s	2	104½	....	....
L.S.&M.S.deb.4s '28	3	99⅞	....	....
Do. cld. 4s '51	1	89½	....	....
Do. gen. 2½s	1	80½	....	....
Lehigh C.&N. 4½s	1	100⅝	....	....
Leh. Val Pa. cons. 4½s	1	101½	....	....
Do. gen. 4s	1	91½	....	....
Do. Term. 4s	1	94½	....	....
Liv. & Myers 4s	1	104	103¾	....
Lorillard Carbonic 6s	31	116	116	116
Lorr's Ds. w.w. '37	2	98	....	....
Do. 5s ex-war	22	101½	101	....
Long Isl. gen. 4s '49	1	94½	....	....
Do. ref. 4s	1	90	....	....
Louisv. G.&E. 5s	1	103½	....	....
Lorillard 5½s '37	1	95½	95¾	....
Do. 7s	1	105½	....	....
Louis. G.&E. 5s	1	103½	....	....
L. & N. unified 4s	1	97⅝	....	....
Do. gen. M. 6s	1	104⅝	....	....
Manh. Ry. con. 4s	1	89½	....	....
Mid. St. Ry. 5s	1	99½	99½	....
McCrory St. 5½s '41	1	102	101⅞	102
Mid.C. Pat. 6½s '40	10	105	....	....
Midland Ry. 5s '31	1	98¾	98¾	....
Do. ref. 1st 4s	1	89	....	....
Do. 5s	20	103¾	103	103¾
Mil.El.Ry.&L. 4½s	1	100	....	....
M.St.L. 1st 7½s	13	14	....	....
M.S.P.&S.S.Marie cld. 4s	1	100⅛	....	....
Do. 1st cons. 6s	1	115½	....	....
M.St.P.&S.S.M. 4s	1	104⅝	104½	104½
Do. adj. 5s. A	1	107½	106¾	107½
Do. inc. 5s. A	1	91¼	91¼	91½
Mo. Pac. 4s F	1	92	....	....
Do. ris. 5s '65 A	1	103⅝	....	....
Do. gen. 4s	1	91¼	91¼	91¼
Mob.&Ohio. 4½s	1	94½	....	....
Do. gen. 4s	1	75½	....	....
Montana Pw. 5s. A	1	101½	....	....
Do. 5s. B	21	101	101	101
Morr.&Co. 1st 4½s	1	93½	93½	....
Nat.Enam. 4s ser.	1	83½	....	....
Nat. Dairy Prod. 5s	1	103⅝	....	....
Nat. Rad. Stor. 6s	1	103½	99	....
N.R.Rus.&S.7½ ax.	1	100	....	....
National Tube 5s	1	104½	....	....
N. Ener. 5s A	1	104½	....	....
Do. fds. 6½s B	10	104½	....	....
N.O.&N.E. 6s '52	1	104½	....	....
N.R.P.&S. 7s	1	104½	....	....
New Orl. Term. 4s	1	91½	....	....
N.O. P.&M. 5½s	1	100	....	....
Do. 1st 6s	1	104	....	....
Do. 4s	1	102½	....	....
N.Y.C. & H.R.	1	100⅜	....	....
Do. imp. 5s	1	102⅝	....	....
Do. r. &im. 4½s	1	102⅝	....	....
Do. r. &im. 5s	1	102⅝	....	....
Do. ref. 4½s	1	102⅝	....	....
Do. ref. 4s	1	97½	....	....
N.Y.Chic.&St.L. 6s	1	107½	107½	107½
Do. 6½s A	1	107½	....	....
Do. deb. 4s	1	92	....	....
N. Y. Dock 5s	1	104	....	....
N.Y.L.E. ris. 6½s	1	111½	111½	....
N.Y.G.E.L.H.&P. 5½s	1	110½	....	....
Do. 5s. A	2	110½	....	....
N.Y.N.H.&H. cvt. 6s	1	118¾	116	118¾
Do. 4s	1	81	....	....
Do. ds. 4s	1	81	....	....
N.Y.O.&W.1st ref. 4s	1	82	....	....
N.Y.Tel.ref. 5s '41	1	104	....	....
Do. 5s. B	1	104	....	....
Do. 5s. C	1	104	....	....
Do. 5s. D	1	104	....	....
Do. 5s. E	1	104	....	....
Do. 5s. F	1	104	....	....
Do. 5s. G	1	104	....	....
Do. 5s. H	1	104	....	....
Do. 5s. I	1	104	....	....
Do. 5s. J	1	104	....	....
Do. 5s. K	1	104	....	....
Do. 5s. L	1	104	....	....
Do. 5s. M	1	104	....	....
Do. 5s. N	1	104	....	....
Do. 5s. O	1	104	....	....
Do. 5s. P	1	104	....	....
Do. 5s. Q	1	104	....	....
Do. 5s. R	1	104	....	....
Do. 5s. S	1	104	....	....
Do. 5s. T	1	104	....	....
Do. 5s. U	1	104	....	....
Do. 5s. V	1	104	....	....
Do. 5s. W	1	104	....	....
Do. 5s. X	1	104	....	....
Do. 5s. Y	1	104	....	....
Do. 5s. Z	1	104	....	....
Do. 5s. AA	1	104	....	....
Do. 5s. AB	1	104	....	....
Do. 5s. AC	1	104	....	....
Do. 5s. AD	1	104	....	....
Do. 5s. AE	1	104	....	....
Do. 5s. AF	1	104	....	....
Do. 5s. AG	1	104	....	....
Do. 5s. AH	1	104	....	....
Do. 5s. AI	1	104	....	....
Do. 5s. AJ	1	104	....	....
Do. 5s. AK	1	104	....	....
Do. 5s. AL	1	104	....	....
Do. 5s. AM	1	104	....	....
Do. 5s. AN	1	104	....	....
Do. 5s. AO	1	104	....	....
Do. 5s. AP	1	104	....	....
Do. 5s. AQ	1	104	....	....
Do. 5s. AR	1	104	....	....
Do. 5s. AS	1	104	....	....
Do. 5s. AT	1	104	....	....
Do. 5s. AU	1	104	....	....
Do. 5s. AV	1	104	....	....
Do. 5s. AW	1	104	....	....
Do. 5s. AX	1	104	....	....
Do. 5s. AY	1	104	....	....
Do. 5s. AZ	1	104	....	....
Do. 5s. BA	1	104	....	....
Do. 5s. BB	1	104	....	....
Do. 5s. BC	1	104	....	....
Do. 5s. BD	1	104	....	....
Do. 5s. BE	1	104	....	....
Do. 5s. BF	1	104	....	....
Do. 5s. BG	1	104	....	....
Do. 5s. BH	1	104	....	....
Do. 5s. BI	1	104	....	....
Do. 5s. BJ	1	104	....	....
Do. 5s. BK	1	104	....	....
Do. 5s. BL	1	104	....	....
Do. 5s. BM	1	104	....	....
Do. 5s. BN	1	104	....	....
Do. 5s. BO	1	104	....	....
Do. 5s. BP	1	104	....	....
Do. 5s. BQ	1	104	....	....
Do. 5s. BR	1	104	....	....
Do. 5s. BS	1	104	....	....
Do. 5s. BT	1	104	....	....
Do. 5s. BU	1	104	....	....
Do. 5s. BV	1	104	....	....
Do. 5s. BW	1	104	....	....
Do. 5s. BX	1	104	....	....
Do. 5s. BY	1	104	....	....
Do. 5s. BZ	1	104	....	....
Do. 5s. CA	1	104	....	....
Do. 5s. CB	1	104	....	....
Do. 5s. CC	1	104	....	....
Do. 5s. CD	1	104	....	....
Do. 5s. CE	1	104	....	....
Do. 5s. CF	1	104	....	....
Do. 5s. CG	1	104	....	....
Do. 5s. CH	1	104	....	....
Do. 5s. CI	1	104	....	....
Do. 5s. CJ	1	104	....	....
Do. 5s. CK	1	104	....	....
Do. 5s. CL	1	104	....	....
Do. 5s. CM	1	104	....	....
Do. 5s. CN	1	104	....	....
Do. 5s. CO	1	104	....	....
Do. 5s. CP	1	104	....	....
Do. 5s. CQ	1	104	....	....
Do. 5s. CR	1	104	....	....
Do. 5s. CS	1	104	....	....
Do. 5s. CT	1	104	....	....
Do. 5s. CU	1	104	....	....
Do. 5s. CV	1	104	....	....
Do. 5s. CW	1	104	....	....
Do. 5s. CX	1	104	....	....
Do. 5s. CY	1	104	....	....
Do. 5s. CZ	1	104	....	....
Do. 5s. DA	1	104	....	....
Do. 5s. DB	1	104	....	....
Do. 5s. DC	1	104	....	....
Do. 5s. DD	1	104	....	....
Do. 5s. DE	1	104	....	....
Do. 5s. DF	1	104	....	....
Do. 5s. DG	1	104	....	....
Do. 5s. DH	1	104	....	....
Do. 5s. DI	1	104	....	....
Do. 5s. DJ	1	104	....	....
Do. 5s. DK	1	104	....	....
Do. 5s. DL	1	104	....	....
Do. 5s. DM	1	104	....	....
Do. 5s. DN	1	104	....	....
Do. 5s. DO	1	104	....	....
Do. 5s. DP	1	104	....	....
Do. 5s. DQ	1	104	....	....
Do. 5s. DR	1	104	....	....
Do. 5s. DS	1	104	....	....
Do. 5s. DT	1	104	....	....
Do. 5s. DU	1	104	....	....
Do. 5s. DV	1	104	....	....
Do. 5s. DW	1	104	....	....
Do. 5s. DX	1	104	....	....
Do. 5s. DY	1	104	....	....
Do. 5s. DZ	1	104	....	....
Do. 5s. EA	1	104	....	....
Do. 5s. EB	1	104	....	....
Do. 5s. EC	1	104	....	....
Do. 5s. ED	1	104	....	....
Do. 5s. EE	1	104	....	....
Do. 5s. EF	1	104	....	....
Do. 5s. EG	1	104	....	....
Do. 5s. EH	1	104	....	....
Do. 5s. EI	1	104	....	....
Do. 5s. EJ	1	104	....	....
Do. 5s. EK	1	104	....	....
Do. 5s. EL	1	104	....	....
Do. 5s. EM	1	104	....	....
Do. 5s. EN	1	104	....	....
Do. 5s. EO	1	104	....	....
Do. 5s. EP	1	104	....	....
Do. 5s. EQ	1	104	....	....
Do. 5s. ER	1	104	....	....
Do. 5s. ES	1	104	....	....
Do. 5s. ET	1	104	....	....
Do. 5s. EU	1	104	....	....
Do. 5s. EV	1	104	....	....
Do. 5s. EW	1	104	....	....
Do. 5s. EX	1	104	....	....
Do. 5s. EY	1	104	....	....
Do. 5s. EZ	1	104	....	....
Do. 5s. FA	1	104	....	....
Do. 5s. FB	1	104	....	....
Do. 5s. FC	1	104	....	....
Do. 5s. FD	1	104	....	....
Do. 5s. FE	1	104	....	....
Do. 5s. FF	1	104	....	....
Do. 5s. FG	1	104	....	....
Do. 5s. FH	1	104	....	....
Do. 5s. FI	1	104	....	....
Do. 5s. FJ	1	104	....	....
Do. 5s. FK	1	104	....	....
Do. 5s. FL	1	104	....	....
Do. 5s. FM	1	104	....	....
Do. 5s. FN	1	104	....	....
Do. 5s. FO	1	104	....	....
Do. 5s. FP	1	104	....	....
Do. 5s. FQ	1	104	....	....
Do. 5s. FR	1	104	....	....
Do. 5s. FS	1	104	....	....
Do. 5s. FT	1	104	....	....
Do. 5s. FU	1	104	....	....
Do. 5s. FV	1	104	....	....
Do. 5s. FW	1	104	....	....
Do. 5s. FX	1	104	....	....
Do. 5s. FY	1	104	....	....
Do. 5s. FZ	1	104	....	....
Do. 5s. GA	1	104	....	....
Do. 5s. GB	1	104	....	....
Do. 5s. GC	1	104	....	....
Do. 5s. GD	1	104	....	....
Do. 5s. GE	1	104	....	....
Do. 5s. GF	1	104	....	....
Do. 5s. GG	1	104	....	....
Do. 5s. GH	1	104	....	....
Do. 5s. GI	1	104	....	....
Do. 5s. GJ	1	104	....	....
Do. 5s. GK	1	104	....	....
Do. 5s. GL	1	104	....	....
Do. 5s. GM	1	104	....	....
Do. 5s. GN	1	104	....	....
Do. 5s. GO	1	104	....	....
Do. 5s. GP	1	104	....	....
Do. 5s. GQ	1	104	....	....
Do. 5s. GR	1	104	....	....
Do. 5s. GS	1	104	....	....
Do. 5s. GT	1	104	....	....
Do. 5s. GU	1	104	....	....
Do. 5s. GV	1	104	....	....
Do. 5s. GW	1	104	....	....
Do. 5s. GX	1	104	....	....
Do. 5s. GY	1	104	....	....
Do. 5s. GZ	1	104	....	....
Do. 5s. HA	1	104	....	....
Do. 5s. HB	1	104	....	....
Do. 5s. HC	1	104	....	....
Do. 5s. HD	1	104	....	....
Do. 5s. HE	1	104	....	....
Do. 5s. HF	1	104	....	....
Do. 5s. HG	1	104	....	....
Do. 5s. HH	1	104	....	....
Do. 5s. HI	1	104	....	....
Do. 5s. HJ	1	104	....	....
Do. 5s. HK	1	104	....	....
Do. 5s. HL	1	104	....	....
Do. 5s. HM	1	104	....	....
Do. 5s. HN	1	104	....	....
Do. 5s. HO	1	104	....	....
Do. 5s. HP	1	104	....	....
Do. 5s. HQ	1	104	....	....
Do. 5s. HR	1	104	....	....
Do. 5s. HS	1	104	....	....
Do. 5s. HT	1	104	....	....
Do. 5s. HU	1	104	....	....
Do. 5s. HV	1	104	....	....
Do. 5s. HW	1	104	....	....
Do. 5s. HX	1	104	....	....
Do. 5s. HY	1	104	....	....
Do. 5s. HZ	1	104	....	....
Do. 5s. IA	1	104	....	....
Do. 5s. IB	1	104	....	....
Do. 5s. IC	1	104	....	....
Do. 5s. ID	1	104	....	....
Do. 5s. IE	1	104	....	....
Do. 5s. IF	1	104	....	....
Do. 5s. IG	1	104	....	....
Do. 5s. IH	1	104	....	....
Do. 5s. II	1	104	....	....
Do. 5s. IJ	1	104	....	....
Do. 5s. IK	1	104	....	....
Do. 5s. IL	1	104	....	....
Do. 5s. IM	1	104	....	....
Do. 5s. IN	1	104	....	....
Do. 5s. IO	1	104	....	....
Do. 5s. IP	1	104	....	....
Do. 5s. IQ	1	104	....	....
Do. 5s. IR	1	104	....	....
Do. 5s. IS	1	104	....	....
Do. 5s. IT	1	104	....	....
Do. 5s. IU	1	104	....	....
Do. 5s. IV	1	104	....	....
Do. 5s. IW	1	104	....	....
Do. 5s. IX	1	104	....	....
Do. 5s. IY	1	104	....	....
Do. 5s. IZ	1	104	....	....
Do. 5s. JA	1	104	....	....
Do. 5s. JB	1	104	....	....
Do. 5s. JC	1	104	....	....
Do. 5s. JD	1	104	....	....
Do. 5s. JE	1	104	....	....
Do. 5s. JF	1	104	....	....
Do. 5s. JG	1	104	....	....
Do. 5s. JH	1	104	....	....
Do. 5s. JI	1	104	....	....
Do. 5s. JJ	1	104	....	....
Do. 5s. JK	1	104	....	....
Do. 5s. JL	1	104	....	....
Do. 5s. JM	1	104	....	....
Do. 5s. JN	1	104	....	....
Do. 5s. JO	1	104	....	....
Do. 5s. JP	1	104	....	....
Do. 5s. JQ	1	104	....	....
Do. 5s. JR	1	104	....	....
Do. 5s. JS	1	104	....	....
Do. 5s. JT	1	104	....	....
Do. 5s. JU	1	104	....	....
Do. 5s. JV	1	104	....	....
Do. 5s. JW	1	104	....	....
Do. 5s. JX	1	104	....	....
Do. 5s. JY	1	104	....	....
Do. 5s. JZ	1	104	....	....
Do. 5s. KA	1	104	....	....
Do. 5s. KB	1	104	....	....
Do. 5s. KC	1	104	....	....
Do. 5s. KD	1	104	....	....
Do. 5s. KE	1	104	....	....
Do. 5s. KF	1	104	....	....
Do. 5s. KG	1	104	....	....
Do. 5s. KH	1	104	....	....
Do. 5s. KI	1	104	....	....
Do. 5s. KJ	1	104	....	....
Do. 5s. KK	1	104	....	....
Do. 5s. KL	1	104	....	....
Do. 5s. KM	1	104	....	....
Do. 5s. KN	1	104	....	....
Do. 5s. KO	1	104	....	....
Do. 5s. KP	1	104	....	....
Do. 5s. KQ	1	104	....	....
Do. 5s. KR	1	104	....	....
Do. 5s. KS	1	104	....	....
Do. 5s. KT	1	104	....	....
Do. 5s. KU	1	104	....	....
Do. 5s. KV	1	104	....	....
Do. 5s. KW	1	104	....	....
Do. 5s. KX	1	104	....	....
Do. 5s. KY	1	104	....	....
Do. 5s. KZ	1	104	....	....
Do. 5s. LA	1	104	....	....
Do. 5s. LB	1	104	....	....
Do. 5s. LC	1	104	....	....
Do. 5s. LD	1	104	....	....
Do. 5s. LE	1	104	....	....
Do. 5s. LF	1	104	....	....
Do. 5s. LG	1	104	....	....
Do. 5s. LH	1	104	....	....
Do. 5s. LI	1	104	....	....
Do. 5s. LJ	1	104	....	....
Do. 5s. LK	1	104	....	....
Do. 5s. LL	1	104	....	....
Do. 5s. LM	1	104	....	....
Do. 5s. LN	1	104	....	....
Do. 5s. LO	1	104	....	....
Do. 5s. LP	1	104	....	....
Do. 5s. LQ	1	104	....	....
Do. 5s. LR	1	104	....	....
Do. 5s. LS	1	104	....	....
Do. 5s. LT	1	104	....	....
Do. 5s. LU	1	104	....	....
Do. 5s. LV	1	104	....	....
Do. 5s. LW	1	104	....	....
Do. 5s. LX	1	104	....	....
Do. 5s. LY	1	104	....	....
Do. 5s. LZ	1	104	....	....
Do. 5s. MA	1	104	....	....
Do. 5s. MB	1	104	....	....
Do. 5s. MC	1	104	....	....
Do. 5s. MD	1	104	....	....
Do. 5s. ME	1	104	....	....
Do. 5s. MF	1	104	....	....
Do. 5s. MG	1	104	....	....
Do. 5s. MH	1	104	....	....
Do. 5s. MI	1	104	....	....
Do. 5s. MJ	1	104	....	....
Do. 5s. MK	1	104	....	....
Do. 5s. ML	1	104	....	....
Do. 5s. MM	1	104	....	....
Do. 5s. MN	1	104	....	....
Do. 5s. MO	1	104	....	....
Do. 5s. MP	1	104	....	....
Do. 5s. MQ	1	104	....	....
Do. 5s. MR	1	104	....	....
Do. 5s. MS	1	104	....	....
Do. 5s. MT	1	104	....	....
Do. 5s. MU	1	104	....	....
Do. 5s. MV	1	104	....	....
Do. 5s. MW	1	104	....	....
Do. 5s. MX	1	104	....	....
Do. 5s. MY	1	104	....	....
Do. 5s. MZ	1	104	....	....
Do. 5s. NA	1	104	....	....
Do. 5s. NB	1	104	....	....
Do. 5s. NC	1	104	....	....
Do. 5s. ND	1	104	....	....
Do. 5s. NE	1	104	....	....
Do. 5s. NF	1	104	....	....
Do. 5s. NG	1	104	....	....
Do. 5s. NH	1	104	....	....
Do. 5s. NI	1	104	....	....
Do. 5s. NJ	1	104	....	....
Do. 5s. NK	1	104	....	....
Do. 5s. NL	1	104	....	....
Do. 5s. NM	1	104	....	....
Do. 5s. NN	1	104	....	....
Do. 5s. NO	1	104	....	....
Do. 5s. NP	1	104	....	....
Do. 5s. NQ	1	104	....	....
Do. 5s. NR	1	104	....	....
Do. 5s. NS	1	104	....	....
Do. 5s. NT	1	104	....	....
Do. 5s. NU	1	104	....	....
Do. 5s. NV	1	104	....	....
Do. 5s. NW	1	104	....	....
Do. 5s. NX	1	104	....	....
Do. 5s. NY	1	104	....	....
Do. 5s. NZ	1	104	....	....
Do. 5s. OA	1	104	....	....
Do. 5s. OB	1	104	....	....
Do. 5s. OC	1	104	....	....
Do. 5s. OD	1	104	....	....
Do. 5s. OE	1	104	....	....
Do. 5s. OF	1	104	....	....
Do. 5s. OG	1	104	....	....
Do. 5s. OH	1	104	....	....
Do. 5s. OI	1	104	....	....
Do. 5s. OJ	1	104	....	....
Do. 5s. OK	1	104	....	....
Do. 5s. OL	1	104	....	....
Do. 5s. OM	1	104	....	....
Do. 5s. ON	1	104	....	....
Do. 5s. OO	1	104	....	....
Do. 5s. OP	1	104	....	....
Do. 5s. OQ	1	104	....	....
Do. 5s. OR	1	104	....	....
Do. 5s. OS	1	104	....	....
Do. 5s. OT	1	104	....	....
Do. 5s. OU	1	104	....	....
Do. 5s. OV	1	104	....	....
Do. 5s. OW	1	104	....	....
Do. 5s. OX	1	104	....	....
Do. 5s. OY	1	104	....	....
Do. 5s. OZ	1	104	....	....
Do. 5s. PA	1	104	....	....
Do. 5s. PB	1	104	....	....
Do. 5s. PC	1	104	....	....
Do. 5s. PD	1	104	....	....
Do. 5s. PE	1	104	....	....
Do. 5s. PF	1	104	....	....
Do. 5s. PG	1	104	....	....
Do. 5s. PH	1	104	....	....
Do. 5s. PI	1	104	....	....
Do. 5s. PJ	1	104	....	....
Do. 5s. PK	1	104	....	....
Do. 5s. PL	1	104	....	....
Do. 5s. PM	1	104	....	....
Do. 5s. PN	1	104	....	....
Do. 5s. PO	1	104	....	....
Do. 5s. PP	1	104	....	....
Do. 5s. PQ	1	104	....	....
Do. 5s. PR	1	104	....	....
Do. 5s. PS	1	104	....	....
Do. 5s. PT	1	104	....	....
Do. 5s. PU	1	104	....	....
Do. 5s. PV	1	104	....	....
Do. 5s. PW	1	104	....	....
Do. 5s. PX	1	104	....	....
Do. 5s. PY	1	104	....	....
Do. 5s. PZ	1	104	....	....
Do. 5s. QA	1	104	....	....
Do. 5s. QB	1	104	....	....
Do. 5s. QC	1	104	....	....
Do. 5s. QD	1	104	....	....
Do. 5s. QE

LIVE-STOCK MARKET

(Furnished by Federal-State Live-stock Market News Service)

ESTIMATED RECEIPTS

	Cattle	Calves	Hogs	Sheep
Los Angeles..	400	50	900	....
Chicago	1,500	1,000	38,000	6,000
Kansas City..	100	20	2,500	1,500
Omaha	700	100	14,000	6,000
St. Paul	1,300	1,500	8,500	200
Denver	300	....	750	2,800
Port Worth..	400	200	3,100	1,000
Total seven markets...	4,900	2,870	63,750	17,500
Week ago...	7,300	3,025	65,000	25,600
	Cattle	Calves	Hogs	Sheep
Yards	653	131	1,356	44
Direct, carlots	13	2	6	8

LOS ANGELES MARKET

CATTLE—Demand continued narrow and yesterday's trade generally was slow and weary, especially on the later rounds. Sales made were mostly 15@25c lower on all killing classes, rounding out a net decline for the week of 25@50c, steers showing the most loss. She stock advanced slightly the fore part of the week, but this was lost as well as some additional. Ten cars of Central California's cows and steers arrived around the noon hour and were still unsold.

Three cars of good 1134-pound Central California steers topped at 12.00, while three other cars of Californias averaging 1097 pounds made 11.85. Two cars of gold 874-pound Arizona fed steers realized 11.85, while a car of common 761-pound weights with the same shipment made 10.00. A car of medium 910-pound Californias cashed for 11.00. Small lots of other common steers sold from 8.50 @9.50.

Two cars of good 827-pound Arizona fed heifers topped at 9.85. Odd head of cows and heifers sold from 9.00@9.25, while the bulk of yesterday's she stock supply, cows, sold from 6.85@8.50, the later price taking a car of 731-pound California grassers, while a car of 1033-pound Utah cows made 8.40. Other Utah cows also sold within the above price spread, as did most of the dairy type Californias. Cutter and low cutter cows cashed from 4.00@6.00, while most of yesterday's bull supply, common and medium kinds, sold from 6.00@7.50.

SHEEP—None. Medium to choice light and handy weight wooled lambs were quoted from 12.25@15.00, with medium to choice light weight wooled ewes from 7.00@9.00, with cull and common ewes from 4.50@7.00.

YESTERDAY'S QUOTATIONS

Slaughter cattle and calves: Steers, 1100 to 1300 pounds, good, 11.75@12.75; 950 to 1100 pounds, good, 11.75@12.60; 900 pounds and medium, 10.50@11.75; common, 8.00@10.50. Heifers, 850 pounds down, good, 9.25@10.00; common and medium, 6.50@9.25. Cows, good, 8.40@9.00; common and medium, 6.25@8.40; low cutters and cutters, 3.50@6.25. Bulls, yearlings excluded, good beef, 7.75@8.00; cutter to medium, 5.50@7.75. Calves, 500 pounds down, medium to choice, 11.50@15.75; cull and common, 8.00@11.50. Vealers, milk fed, good and choice, 14.50@17.50; medium, 12.50@14.50; cull and common, 9.50@12.50.

Heavy: Medium weight, 200 to 250 pounds, medium to choice, 8.35@9.15. Light weight, 160 to 200 pounds, medium to choice, 8.50@9.35; light lights, 130 to 160 pounds, medium to choice, 8.50@9.35; packing hogs, rough and smooth, 6.75@7.75; slaughter pigs, 90 to 130 pounds, medium to choice, 7.50@9.10. (Soft or oily hogs and roasting pigs excluded in above quotations.)

Slaughter sheep and lambs: Lambs, 84 pounds down, good and choice, 13.50@15.50; 92 pounds down, medium, 12.25@13.50; all weights, cull and common, 9.50@12.50. Ewes, wooled, 120 pounds down, medium to choice, 7.00@9.00; all weights, cull and common, 4.50@7.00.

OUTSIDE MARKETS

SOUTH SAN FRANCISCO, March 16. (P) Hogs, 770, 600 holdovers; quality medium, fully steady; six cars choice 180 to 200-pound Idahos, 9.65; looks strong; nine cars holdovers medium Californias, 9.00 @9.25; package 300-pound sows, 6.75.

No cattle, nominally steady; steers quoted 12.25@12.75; good fed heifers, 10.50; grass heifers, 9.50; good cows, 9.00 @9.25; bulls around 7.00.

No calves; strong; few head 14.00; inquiry on load lots.

Sheep, 35; choice wooled quoted 13.50; package medium 78-pound wobled lambs, 14.50; spring lambs, 15.00@16.00; good ewes, 8.00 quoted.

CHICAGO, March 16.—Hogs, 38,000; better grade hogs 240 pounds down, active on shipping account, strong to 10c higher than Thursday's average; spots on 140 to 160-pound weights up more; weights 250 pounds up around steady with Thursday's average; top, 9.65 paid for closely sorted 190 to 210-pound weights; bulk better grade 170 to 230-pound averages, 9.40@9.60; desirable 230 to 260-pound butchers, 9.30@9.45; good and choice 270 to 320-pound weights, 7.90@ 8.30; bulk better grade 140 to 160-pound averages, 8.60@8.80; best up to 8.60; pigs largely 8.50@9.25; shelter kinds up to 7.75; bulk packing sows, 6.90@7.40.

Cattle, 1500; general trade steady to strong, spots shade higher both on steers and she stock; lower grades predominating; best fed steers, 15.50; few loads, including few Oklahomas, 13.35, mostly 12.00 @13.00; steer crop, clearance good; most fat cows, 7.50@8.50; low cutters in much broader demand than Thursday, bringing 5.25 with strong weights up to 5.50; heavy sausage bulls, 8.00@8.25; light kinds down to 7.50; stocker and feeder movement rather narrow, especially feeders; light vealers, 12.00@13.00; selected kinds up to 13.50, mostly 12.50@14.50 to small killers; packers paying up to 13.50 for good weight dairy vealers.

Sheep, 6000; better grade lambs, 94 pounds down, active, 15@25c higher; kinds over 97 pounds draggy, about steady; top handy weights to traders, 13.75; good to choice 84-pound Montanas, 14.15; bulk to 102-pound offerings eligible, 13.50@ 13.75; 83 to 87-pound clipped lambs, 14.15 @14.25; sheep and feeding shearing lambs scarce, about steady.

KANSAS CITY, March 16.—Hogs, 2500; steady to strong with Thursday's average; stock pigs steady; practical top 8.30 on 180 to 220 pounds; few sorted 180 to 200 pounds, 8.35; bulk 160 to 240 pounds, 8.15@8.30; 250 to 340 pounds, 7.85@ 8.15; packing sows, 6.50@7.25; stock pigs, 6.50@7.50.

Cattle, 100; not enough offered to test market conditions; two loads fed dozier at 10.35 and 11.00; yearlings upward to 12.00; moderate supply of stockers and feeders held by dealers; desirable stockers well cleaned up.

Sheep, 1500; lambs generally strong to 25c higher; odd lots sheep steady; top lambs, 13.85; most sales 13.50@13.85; shippers, 13.00.

SOUTH ST. PAUL, March 16.—Cattle, 1300; fed steers and yearlings in moderate supply, strong; several loads lights and medium weights, 13.00@13.50; bulk, 11.00@12.00; she stock, 6.75@8.50 for cows and 8.00@10.00 for heifers; cutters, 5.00@6.25; bulls unchanged; stockers and feeders steady; calves, 1200; vealers steady; good lights, mostly 12.00; few choice 13.50 and above.

Hogs, 8500; fairly active, fully steady; bulk 160 to 210-pound averages, 8.00@ 8.15; top, 8.15; most medium and heavy butchers, 7.85@8.00; bulk sows, 6.75; light lights and pigs steady to 25c higher; a few lights under 7.50; bulk pigs, 7.00.

Sheep, 200; not enough on sale to test market; fully steady to strong. In Rno with outside conditions.

OMAHA, March 16.—Hogs, 14,000; medium and light hogs fully steady; strong weight butchers, steady to weak; top, 8.15 on 220 pounds; bulk 180 to 240-pound lights and butchers, 7.90@8.10; bulk 140 to 280-pound butchers, 7.75@8.00; bulk 280 to 330 pounds, 7.60@7.75; packing sows, 6.75.

Cattle, 7000; all classes fully steady; few lots light steers, 11.00@12.40; part load 1013 pounds, 12.75; heifers, mostly 10.00@11.00; bulk beef cows, 7.00@8.50; bulk all cuters, 5.25@6.25; bulls scarce; practical top veals, 12.50; few to independents, 13.00@13.50.

Sheep, 6000; lambs active, 15@25c higher, mostly 25c up; other classes steady; bulk fed wooled lambs, 13.75@16.00; top, 16.00; weights down to 15.35; no choice fat ewes or feeding lambs included.

ST. JOSEPH, March 16.—Hogs, 3800; active, steady to 50c h...her; top, 8.35; bulk 180 to 230-pound butchers, 8.20@ 8.30; 250 to 300 pounds, 7.90@8.10; packing sows steady; bulk, 6.75@7.00; smooth lights up to 7.25; stocker and feeder pigs steady; range, 6.00@7.00.

Cattle, 400; most killing classes steady; spots strong on lower priced yearlings and light steers; fed steers and yearlings largely 11.15@12.10; few beef cows, 7.00 @8.00; veal top, 13.00; stockers and feeders steady; few 11.75 down.

Sheep, 5000; fat lambs active, mostly 10@25c higher; 90 pounds up show most advance; top 85 to 90-pound wooliskins, 16.00; others, 15.65@15.90; 100 pounds at lower figure; holdins choice 82-pound clippers around 13.75; others scarce; fat ewes little changed; good grades, 9.00 down.

PORTLAND, March 16.—No cattle, calves, sheep or lambs; steady. Hogs, 220; steady.

PRODUCE MARKET

(By U. S. Bureau of Markets)

Trading was fairly active on the market yesterday morning. Most lines, however, showed little change in price ranges over yesterday's figures. Artichokes and asparagus were slightly stronger. Lettuce showed little change on good stock. New potatoes were noticably weaker. Mexican tomatoes were of mostly ordinary quality and condition and moved slowly at slightly lower prices.

APPLES—Northern, Yellow Newtowns, unclassified, 4.00@4.50; few best, green, 5.00. Yakima, Delicious, 5.50@6.00 cvt. Idaho, Utah, Jonathans, combination grade baskets, best, mostly 2.50; best unclassified, 6.00 cvt.; Delicious, unclassified large, 7.50@8.00; baskets, combination grade, large, 3.25@3.40; Romes, combination grade, 2.25@2.40 basket; unclassified, 5.00@5.50 cvt. Idaho, Winesaps, unclassified, 2@3½ pound, Washington, fancy, 2.50@2.85 box, C grade, 2.25. Delicious, extra fancy, 3.75@4.25; Romes Beauties, extra fancy, 2.85@3.00; fancy, 2.65@2.85; Winesaps extra fancy, large, 3.20; fancy, 198-216s, 2.00@2.25.

ARTICHOKES—Central California, 48s-60s, 2.75@3.25; few fancy, 3.50@4.00; poorer, 2.25@2.50 box.

ASPARAGUS—Central California, mostly 16@20; white, 10@15; few fancy, 20@22; Imperial Valley, mostly 15@19; local, best mostly 17@20 pound.

BANANAS—Mostly 4½@5 pound.

BEANS—Local, Kentucky Wonders, few 30@35 per pound.

BRUSSELS SPROUTS—Central California, best, 10@11; fair, 8@9; poor low as 5 pound.

BUNCHED VEGETABLES—Per dozen bunches: Beets, 30@35; turnips, 20@25; carrots, 30@35; parsley, 15; spinach, 15; radishes, 25@35; mustard greens, 20@25; green onions, 10.

CABBAGE—Local, best, 65@75 per crate. Red cabbage, 2.00 cvt.

CAULIFLOWER — Local, 75@1.00 per field crate.

CELERY—Local, 2.50@2.75 crate. Chula Vista, few 4.00 crate. San Diego, 3.00@ 3.25.

EGGPLANT—Mexico, best, 10@12; poorer, low as 6@8 pound.

GRAPEFRUIT—Imperial Valley, 64s-80s, 4.50@5.00; 100s, 4.25@5.00. Coachella Valley, 100s, 5.25; 64s-80s, 6.00. Arizona, 96s-126s, 64s-80s, 4.50@5.00; 100s, 4.25@ 5.00.

LEMONS—Southern, loose pack, best, large size, 3.00@3.25; medium size, 2.50 box.

LETTUCE—Imperial Valley, 4-dozen, 2.40 2.75; 5-dozen, 2.00@2.25; 6s, 1.25@1.50; poor, slimy, low as 75; dry pack, 75@1.00 per crate.

ONIONS — Sales Thursday: Oregon, sacked per cwt., yellow varieties, 3.50; Nevada, sacked per cwt., yellow varieties, few 3.75.

PEAS—Central California, local, Imperial Valley, 6@10; few, 11@12; poorer, 3@4 pound.

PEPPERS—Mexican, Bells, 6@8; poorer, 4½@5 pound.

POTATOES—New stock, San Diego, British Queens, large, 5½@6; No. 2s, 3½ @4 pound. Carlot sales Thursday: Stockton, sacked long whites, one car, 2.50. Local, sacked, round whites, No. 2, one car, 1.75 sack. Nevada, sacked Burbanks, 2.10. Idaho, sacked Russets, U. S. No. 1, one car, 2.70.

RHUBARB—Local, boxes cherry, 1.25@ 1.50. Northern, Strawberry, 2.75@3.25 box.

SQUASH—Italian, 2.25@2.50 per lug; summer, 2.50@2.75 per lug.

SWEET POTATOES—Merced, Jerseys, 6.50 cwt. Oklahoma, bushel baskets, Nancy Halls, 2.65. Arkansas, bushel hampers, Nancy Halls, 2.65; baskets, 2.50@2.65; crates, 2.65@2.75. New Mexico, baskets, 2.75; few 2.85.

TANGERINES—All districts, 5@7; few fancy, 8 per pound.

TOMATOES—Mexico, green and turning, wrapped, large, best, mostly 2.25@2.75; few 3.00; medium, 2.00@2.25 per lug; poorer, 1.50@2.00 per lug; loose, best, 8 @10; poorer, 5@7 per pound.

POULTRY PRICES

(Quotations corrected daily by Los Angeles Produce Exchange.)

No. 1	Hens, White Leghorns, under 5½ lbs.	....
No. 2	Hens, Leghorns, 5½ to 6 lbs.	.22
No. 3	Hens, Leghorns, 4 lbs. and up	.23
No. 4	Hens, colored, 4 lbs. and up	.26
No. 5	Broilers, 1 to 1½ lbs.	.30
No. 6	Broilers, over 1½ to 2½ lbs.	.33
No. 7	Fryers, Leghorns, 2½ to 3 lbs	.32
No. 8	Fryers, colored, 2½ to 3 lbs.	.35
No. 9	Roosters, soft bones, 3 lbs. and up	.25
No. 10	Stags	.20
No. 11	Old roosters	.18
No. 12	Ducklings, Pekin, 4½ lbs. and up	.30
No. 13	Ducklings, 3½ lbs. and up, other than Pekin	.28
No. 14	Old Ducks, 3½ lbs. and up	.22
No. 15	Geese	.20
No. 16	Young Tom turkeys, 15 lbs. and up	.34
No. 17	Young Tom turkeys, dressed, 12 lbs. and up	.34
No. 18	Hen turkeys, 8 lbs. and up	.34
No. 19	Hen turkeys, dressed, 7 lbs. and up	.32
No. 20	Old Tom turkeys	.28
No. 21	Old Tom Turkeys, dressed	.30
No. 23	Small hen turkeys, under 8 lbs.	.15
No. 23	Small Tom turkeys, under 12 lbs.	.15
No. 24	Squabs, light and heavy	.30
No. 25	Old pigeons, per dozen	.40
No. 26	Capons, less than 8 lbs	.30
No. 27	Capons, 8 lbs. and up	.32
No. 28	Rabbits, 3½ to 4 lbs	.15
No. 29	Rabbits, 4½ to 6 lbs	.17
No. 30	Rabbits, over 6 lbs	.15

BUTTER AND EGGS

March 16, 1928

Closing prices quoted are corrected daily by Produce Exchange of Los Angeles.

Butter

Wholesale prices, 44.

Price to retailers, 47@48.

Eggs

Extras, 25.

Fresh firsts, 24.

Case count, 24.

Mediums, 22.

Smalls, 19.

Price to retail trade, 3 to 5 cents above these figures.

SAN FRANCISCO, March 16. (P) Net wholesale prices:

Butter, 92 score, 44; 90 score, 43. Eggs, No. 1 specials, 26; No. 1 extra, 25; No. 2 specials, medium, 23; No. 1 extra medium, 24.

Cheese, California fancy flats, 22.

CHICAGO, March 16. (P)—Butter, lower; receipts, 6490 tubs; creamery extras, 46; standards, 46; extra firsts, 46½@47; firsts, 44½ @45½; seconds, 41@43½.

Eggs, higher; receipts, 20,932 cases; firsts, 27½@27½; ordinary firsts, 26½.

NEW YORK, March 16. (P)—Butter, steady; receipts, 10,251; creamery higher than extras, 49¾@ 50¾; extras, 92 score, 49@49¾; firsts, 46@48; seconds, 45½@46¾.

Cheese, steady; receipts, 158,226 pounds.

Eggs, firm; receipts, 33,908; fresh gathered extra firsts, 29¼@30; firsts, 28½@29; seconds, 27½@28; storage firsts, 29¾@30¼; near-by hennery whites, closely selected extras, 34@36½; near-by and near-by western hennery whites, firsts to average extras, 30@33; near-by hennery browns, extras, 33 @35; Pacific Coast whites, extras, 33½@37½; firsts to extra firsts, 31@33½.

with outside conditions.

OMAHA, March 16.—Hogs, 14,000; medium and light hogs fully steady; strong weight butchers, steady to weak; top, 8.15 on 220 pounds; bulk 180 to 240-pound lights and butchers, 7.90@8.10; bulk 140 to 280-pound butchers, 7.75@8.00; bulk 280 to 330 pounds, 7.60@7.75; packing sows, 6.75.

Cattle, 7000; all classes fully steady; few lots light steers, 11.00@12.40; part load 1013 pounds, 12.75; heifers, mostly 10.00@11.00; bulk beef cows, 7.00@8.50; bulk all cuters, 5.25@6.25; bulls scarce; practical top veals, 12.50; few to independents, 13.00@13.50.

Sheep, 6000; lambs active, 15@25c higher, mostly 25c up; other classes steady; bulk fed wooled lambs, 15.75@16.00; top, 16.00; weights down to 15.35; no choice fat ewes or feeding lambs included.

ST. JOSEPH, March 16.—Hogs, 3800; active, steady to 50c h...her; top, 8.35; bulk 180 to 230-pound butchers, 8.20@ 8.30; 250 to 300 pounds, 7.90@8.10; packing sows steady; bulk, 6.75@7.00; smooth lights up to 7.25; stocker and feeder pigs steady; range, 6.00@7.00.

Cattle, 400; most killing classes steady; spots strong on lower priced yearlings and light steers; fed steers and yearlings largely 11.15@12.10; few beef cows, 7.00 @8.00; veal top, 13.00; stockers and feeders steady; few 11.75 down.

Sheep, 5000; fat lambs active, mostly 10@25c higher; 90 pounds up show most advance; top 85 to 90-pound wooliskins, 16.00; others, 15.65@15.90; 100 pounds at lower figure; holdins choice 82-pound clippers around 13.75; others scarce; fat ewes little changed; good grades, 9.00 down.

PORTLAND, March 16.—No cattle, calves, sheep or lambs; steady. Hogs, 220; steady.

COMPLETE NEW YORK STOCK EXCHANGE REPORT

NEW YORK March 16. (AP)—Following is the complete closing list of today's transactions in stocks on the New York Stock Exchange:

—1928— High.	Low.	Div.	Stocks—	Sales.	High.	Low.	Last.	Net Closing chg.	bid.
28¾	23	....	Abitibi Power & Paper	500	30	28	30	+2	29½
109¾	95	....	Abraham & Straus	100	102	102	102	+3	101
112	110½	7	Abraham & Straus pfd(o.l.)	50	111	110¾	111	....	110¾
31¼	193	8	Adams Express	200	272	270	272	+1¾	270
98¾	85	3	Adams Express pfd	100	98	98	98	— ¼	97
14½	11	....	Advance Rumley	300	12¾	12¼	12¾	— ¼	12½
43½	34½	....	Advance Rumley pfd	400	39	39	39	....	39½
4¼	2¾	....	Ahumada Lead	2,300	4	3¾	4	....	3¾
196½	177½	15	Air Reduction	2,300	196½	193	196½	+3¼	195
77	....	2	Air Reduction new	1,900	63	61	63	....	63½
14¾	9½	....	Ajax Rubber	3,500	9¾	9¾	9¾	— ¼	9¾
4¼	1	....	Alaska Juneau	800	4	3¾	3¾	— ¼	3¾
31¼	23	2	Albany P. Wrap. Paper	100	23½	23½	23½	....	23½
111	108½	7	Albany P. W. P. pfd...(o.l.)	20	111¾	111¾	111¾	+1	110½
....	....	....	Albany Perf. W. P. Mls.	400	1¼	1¼	1¼	— ¼	....
158½	140¾	6	Al. Chem. & Dye.	24,800	160½	154½	157¼	+5¾	157¼
135¾	122¼	7	Al. Chem. & Dye pfd.	300	126½	119	120½	+1¾	120¼
14¾	11½	....	Amal. Leather	400	13¾	13¼	13¾	— ¼	13
22¾	17¼	8	Amerada Corporation	1,200	22½	20	22½	+ ¾	22½
21¾	15¾	....	Am. Agri. Chem.	300	17¾	17¾	17¾	....	17½
71¾	65¾	....	Am. Agri. Chem. pfd.	300	69¾	62	63	—4¼	62
64½	61¼	8	Am. Bank Note pfd....(o.l.)	10	63¾	63½	63½	+ ¼	63½
17¾	15	....	Am. Beet Sugar	100	15¾	15¾	15¾	+ ¾	15
40	36	....	Am. Beet Sugar pfd	100	36	36	36	....	36
22	15½	....	Am. Beech Mazneio	200	21¾	21¾	21¾	....	21¾
49¾	43¼	1.80b	Am. Brake Shoe	900	45¾	45¼	45¾	+ ¼	45
18	10¾	....	Am. Brown Boveri El.	1,300	12¾	12¼	12¾	....	12
63	46½	....	Am. Brown Boveri pfd(o.l.)	20	50	48¾	49¾	—3¾	45½
83	70¾	3	Am. Can	87,800	79¾	77¾	78¾	— ¾	78¾
111½	104	6	Am. Car & Foundry	21,400	106¾	105	105¾	+1¾	105¾
101¾	99¼	7	Am. Chain pfd	200	101¾	101¾	101¾	+3¼	100¼
79¾	69	3	Am. Chicle	200	77	77	77	....	76½
110½	108	7	Am. Chicle pfd....(o.l.)	10	110½	110½	110½	+ ¼	110
15¾	11	.80	Am. Drug Syndicate	900	12¾	12¼	12¼	....	12¼
3¾	2.40	....	Am. Encaustic Tiling	400	3	2¾	2¾	....	2¾
195	169	6	Am. Express	1,400	183½	182	183	+1½	181½
27¼	23¾	....	Am. & For. Power	400	23¾	23½	23¾	+ ¼	23¾
108½	103½	7	Am. & For. Power pfd.	21,300	106¼	103¾	106	— ¾	106
40	36	....	Am. G&P.F. and pfd "A"	200	40	40	40	....	40
14¾	11½	....	Am. Hide & Leather	200	12¾	11¾	11¾	+ ¾	11¾
67¾	58½	....	Am. Hide & Leather pfd	1,800	59	58	58	—1½	58
67½	50	2.40	Am. Home Products	700	65¾	63¾	65¾	+ ¾	65¾
34¾	28	2	Am. Ice	8,400	33¾	33¼	33¼	+ ¼	33¼
91	72¾	2	Am. International	18,700	90¾	87½	87¾	+ ¾	87¾
6¾	5¼	....	Am.-La France & Foam	1,400	5¾	5¾	5¾	+ ¼	5¾
111¾	86¾	....	Am. Linseed	23,500	98¾	95¾	96¾	+ ¾	96¾
100¾	86½	7	Am. Linseed pfd	500	100½	99	99	—1½	97½
115	107¾	8	Am. Locomotive	2,400	116½	109¼	109¼	— ¾	109¼
178	153¾	2b	Am. Mach. & Fdry.	1,400	168¾	165	165¾	+4½	165
41¼	32	3	Am. Metal	600	39	39	39	....	39
120½	111¼	7	Am. Metal pfd .....(o.l.)	60	121	120	120¾	+ ¾	120
....	....	....	Am. Metal Rts	2,500	¾	¾	¾	....	¾
25	18	....	Am. Piano	300	23½	22½	23½	+ ¾	23
75	62	....	Am. Pow. & Light	5,400	72¾	71¾	72¾	+ ¾	72¾
143½	130¼	5	Am. Radiator	4,800	143¾	140¾	143¾	+ ¾	143
144	143¾	7	Am. Radiator pfd	100	143¾	143½	143½	....	143¾
138¾	119½	6	Am. Railway Express	2,700	130	123	129	+9	127
79¾	51¼	....	Am. Republics	1,600	61¾	59¼	59¾	....	59¾
62	56	4½b	Am. Safety Razor	600	58	58	58½	+ ¼	58
41	38¾	3	Am. Seating	200	40½	40	40	— ¼	39½
3	2	....	Am. Ship & Commerce	200	3¼	3	3¼	....	3¼
184½	160	8	Am. Smelting & Ref.	9,000	178¾	175	176¼	+1¼	176¼
162½	141	12	Am. Snuff	100	150¾	150¾	150¾	....	150
80¾	58¾	3	Am. Steel Fdrs.	24,700	77¾	75	77¾	+ ¾	77¾
115	112¾	7	Am. Steel Fdrs. pfd	11,300	113¾	113	113	— ¼	113¼
78¾	55¾	8	Am. Sugar Refining	5,500	68½	65½	67	+ ¾	66¾
115	104¾	7	Am. Sugar pfd	100	107¾	107¾	107¾	+ ¾	107¾
62½	46	7	Am. Sumatra Tobacco	1,600	51	50	50	— ¾	49¾
22	22	3	Am. Tel. & Cable	100	26	26	26	....	26
182	174½	9	Am. Tel. & Tel.	42,200	180	180	180	+1¾	180
176	156¾	8	Am. Tobacco	1,300	169¾	167	169½	+1¾	169¼
177	156½	8	Am. Tobacco "B"	2,100	169	166¾	168¾	+1¾	168¼
107¾	94¾	4	Am. Type Fdrs.	200	113¼	....	113¼	....	113¼
114	107¾	7	Am. Type Fdrs. pfd....(o.l.)	50	114	114	114	+ ¾	112¾
61	53	80a	Am. Water Wks. new	2,100	55¾	55	55	— ¾	55
104¾	101¼	6	Am. Wat. Wks. 1st pfd	100	102¼	102½	102¼	....	102¼
110	108	7	Am. Wat. Wks. pfd....(o.l.)	10	108	108	108	....	107¾
257¾	204¼	7	Am. Woolen	800	227¼	224	227	+ ¾	225
63½	48¾	....	Am. Woolen pfd	800	57	56¾	56¾	— ¼	56½
104¾	93¾	....	Am. Writing Paper pfd.	100	96¾	96¾	96¾	— ¾	96¾
48¾	43	....	Am. Wr. Pap. pfd. ctf.	100	48¾	48¾	48¾	....	48¾
22	6¾	....	Am. Zinc, L. & Smelt.	4,200	21¾	20¾	20¾	— ¼	20¾
46	40	....	Am. Z. L. & Sm. pfd.	4,500	45	44¾	44¾	— ¼	44¾
59½	53¾	3	Anaconda Copper	2,100	56	55¼	55¾	....	55¾
61¾	55¼	3	Archer-Dan.-Mid.	600	60	59	59	—1	58
114	113	7	Archer-Dan.-Mid. pfd. (o.l.)	30	115¾	114	115¾	+1¼	114
111	88¾	....	Armour Del. pfd	800	102¾	102	102	+1	101¾
16¾	11¼	....	Armour of Ill. "A"	2,600	14¾	13¾	14	— ¼	14
10¾	6¾	....	Armour of Ill. "B"	4,500	8¾	8¼	8¼	— ¼	8¼
6¾	4¾	....	Armour of Ill. pfd.	1,500	5¾	5¾	5¾	+ ¾	5¾
51¼	41	....	Arnold Const. Corp.	700	43¾	42¾	43¾	+ ¾	43¾
43	41	3	Artloom Corporation	700	43	41¾	43	+2	43
116	115	8	Ashland Oil & Tr pfd....(o.l.)	10	115¾	115¾	115¾	....	115¾
48¾	41¾	2½	Associated Dry Goods	1,400	47¾	47¼	47¾	....	47¾
195¾	187¼	10b	Atchison T. & S. F.	4,400	189¾	187	189¾	+3¾	189½
106¼	102¼	5	Atchison pfd	200	104¼	104¼	104¼	— ¼	104¼
....	....	....	Atlantic Coast Line (4-20)	100	120	120	120	....	120
194¼	167	10b	Atl. Coast Line	800	180	176¾	180	+6¼	177¾
44¾	25¾	....	Atl. Gulf & W.I.	800	41¾	41	41¾	+ ¾	40¾
84	37½	....	Atl. Gulf & W.I. pfd	800	47¾	47¾	47¾	+ ¾	47¾
109¾	95¾	4	Atlantic Refining	3,400	100	98½	107¼	+3	107¾
71½	63¾	4	Atlas Powder	400	70	70	70	....	69
73¾	60¾	....	Atlas Tack	400	69	68	68	....	68
41¾	40¼	....	Austin Nichols	200	53¾	53¾	53¾	....	53¾
74½	71¼	4.52	Aust. Crd. Aust.	100	73¾	71¾	73¾	— ¼	71
70¾	67¾	....	Automatic Co.	100	70	70	70	....	70
48¾	43¾	6	Auto Strop Razor "A"	800	46	44¾	45	+ ¾	44¾
121	118	7	Baldwin Locomotive pfd	300	120½	120¼	120½	— ¼	120
118	100	6	Baltimore & Ohio	16,500	118¾	117¾	118¾	+1¾	118¾
84½	69	3½	Bangor & Aroostook	900	85¾	84¾	85¾	+ ¾	85
115	110½	7	Bangor & Aro. pfd....(o.l.)	50	115¾	115¾	115¾	....	115
128	100	12	Bank of America....(o.l.)	90	128	128	128	+1	128
510	555	18b	Bank of Commerce....(o.l.)	10	565	565	565	+7	558
820	555	10	Bankers Trust....(o.l.)	10	565	565	565	+7	558
85	36½	....	Barnet Leather	300	38¾	38¾	38¾	+ ¾	37½
26¼	21¾	2½a	Barnsdall "A"	9,300	22¾	22¼	22¾	+ ¼	22¾
146½	102½	....	Barnsdall Corp.	400	107¾	107¾	107¾	+ ¾	107¾
100	100½	7	Barnk 1st pfd.....(o.l.)	50	100½	100	100½	....	100½
17¾	13½	....	Beacon Oil	2,100	13	12¾	12¾	— ¼	12¾
81½	78	3b	Beech-nut Packing	1,200	79¾	78¾	79¾	+ ¾	79¾
21	16¾	....	Bendix Aviation	2,300	18¾	18¼	18¾	+ ¾	18¾
64¼	53¾	3	Best & Co.	2,800	64¼	63½	63¾	+ ¾	63¾
63½	54¾	....	Bethlehem Steel	5,300	60½	59¾	60¼	+ ¾	60
121	114½	7	Bethl. Steel 7 pfd	100	119¾	119¾	119¾	....	119¾
44¼	35	....	Bloomingdale Bros.	800	39¾	38¾	39¼	— ¼	39
79¾	63¼	4	Ben Ami	900	70	69¾	69¾	+ ¾	69
77¾	65¼	....	Booth Fisheries	200	6	6	6	— ¼	6
77	41¼	....	Booth Fisheries 1st pfd	200	43¾	43	43	....	43

DAILY EASTERN CITRUS MARKETS

[By the Associated Press]
CARLOT SHIPMENTS
SOUTHERN CALIFORNIA

	Oranges.	Lemons.
March 15	211	21
Season to date	11,419	3,178
Last season to date	13,676	3,295
CENTRAL CALIFORNIA		
March 15	2	1
Season to date	5,792	289
Last season to date	4,819	232
NORTHERN CALIFORNIA		
March 15	1	0
Season to date	693	93
Last season to date	489	93

Florida shipments were reported as follows by the government: March 15, oranges, 78 cars; grapefruit, 68 cars; mixed citrus, 28 cars.

California oranges and navels showed no appreciable market changes on eastern auctions yesterday.

The following table shows the price range:

Market.	ORANGES Graded above choice.	ORANGES Choice.	LEMONS Graded above choice.	LEMONS Choice.
New York	5.15@6.35	4.60@5.80	5.90	4.70
Boston	4.45@6.20	4.60@5.50	5.70@6.00	4.85@5.70
Chicago	4.75@6.25	4.55@5.45	5.80@6.00	4.60@5.50
Cincinnati	4.75@6.35	4.75@5.30	5.90	4.80
Philadelphia	5.60	4.45	6.00	4.70
Pittsburgh	5.20@5.25		5.90	4.30
St. Louis	5.65@5.75		5.25	4.25
Baltimore	5.20@6.25	5.10	5.60	4.50
Detroit	4.20@5.40	4.35@5.10	5.40	4.10
	5.00@5.75	3.75	5.15	
		4.60@5.15	4.65@4.90	4.00@4.10

Prices by size on Sunkist brands of oranges were received by the California Fruit Growers' Exchange, shippers, as follows:

NEW YORK— Brand and District—	80s	100s	126s	150s	176s	200s	216s	250s	288s	324s	360s
Pinnacle, Upland			6.30	6.25				5.90	5.60	5.35	4.85
Victoria, Casa Blanca			6.50	6.40	6.25	6.35	6.10	5.75			
BOSTON— Paul Nerron, La Verne			4.25	5.00	5.45	6.00	6.35	6.50	6.50	6.45	
Highway, Narod			4.50	5.00	5.45	6.00	6.35	6.50	6.50	6.45	
CHICAGO— Golden Gate, Upland					4.90	5.25	5.65	5.95	6.05	6.35	6.25	5.65	
PHILADELPHIA— Queen Bee, Corona					4.60	5.25	5.25	5.75	5.50	5.95			
DETROIT— Bear, Ontario					3.75	4.10	4.65	5.55	5.80	6.25	6.30		
PITTSBURGH— Violet, Duarte					4.25	5.15	5.50	5.70	6.05	6.05	6.00	6.40	
CINCINNATI— Quality, Olaf					4.15	4.10		5.25	5.85	6.10	6.20		
CLEVELAND— Violet, Duarte					4.50	5.00	5.40	6.00	6.20	6.30	6.30	5.95	5.75
ST. LOUIS— Violet, Duarte								5.65	5.55	5.85	6.15	6.35	6.35	5.65	
BALTIMORE— Red C. Covina								3.65	3.95	4.40	(Half car)				

Florida market conditions yesterday were reported by the government as follows: ORLANDO, March 15—Wire inquiry, oranges and prices unchanged.

Florida citrus sales in auction yesterday follow:

PHILADELPHIA—Three cars Valencias, $.95; two cars grapefruit, 3.40.

BOSTON—One car oranges, 5.10; three cars grapefruit, 4.75; two cars Valencias, 5.75.

CLEVELAND—Four cars oranges, 5.20; one car Valencias, 5.15; two cars grapefruit, 4.65.

ST. LOUIS—Two cars Valencias, 5.30; two cars grapefruit, 3.35.

CINCINNATI—Three cars oranges, 5.30; three cars grapefruit, 3.45.

DETROIT—Two cars oranges, 4.65; one car grapefruit, 3.05.

BALTIMORE—One car oranges, 5.90.

CHICAGO—Two cars Valencias, 5.55; five cars grapefruit, 3.75.

Carlot sales averages received by the California Fruit Growers' Exchange on its own brands and by the Associated Press on others follow:

BOSTON—Nine cars oranges, two cars lemons sold. Market strong, higher navels; unchanged lemons.

NAVELS

Brand, grade and district—	Avg.
La Verne Beauties, LAV, Sunkist, La Verne	6.10
Paul Nerron, LAV, Sunkist, La Verne	6.05
Highway, SA, Sunkist, Arlington	5.85
Star, ACO, Sunkist, Azusa Avenue	5.85
Redlands Best, RH, Sunkist, Bryn Mawr	6.00
Quality, SDF, Sunkist, Olaf	5.60
Heart of Gold, RH, Sunkist, Highgrove	6.10
Dunlap Best, EHCA, fancy, E. Highland	5.25
Orchard, NATO, first, Riverside	5.60
Standard, NATO, second, Riverside	5.50
Chanticleer, EHCA, choice, E. Highland	5.85
Glen Rose, SOL, fancy, Riverside	4.60
	4.45

MISCELLANEOUS

Heart of Gold Malta Bloods, Highgrove	5.45
Heart of Gold Ruby Bloods, Highgrove	6.30
Yankee Doodle, SB, Red Ball, Highgrove	5.85
Heart of Gold Ruby Bloods, halves	3.10

LEMONS

Whittier, WD, Sunkist, Whittier	6.00
Pico, WD, Red Ball, Whittier	5.30
Bear, OK, Sunkist, Upland	5.50
Bear, OK, Red Ball, Upland	4.85

PHILADELPHIA—Three cars navels, one car lemons sold. Market easier oranges and lemons.

NAVELS

Brand, grade and district—	Avg.
Queen Bee, Q, Sunkist, Corona	6.25
Golden Quality, Highland	5.90
Golden Gate, Highland	5.50
Bo' Blue, Fullerton	5.20

LEMONS

Silver Gate, SDF, Sunkist, El Cajon	5.25
Dependable, SDF, Red Ball, El Cajon	4.20
Dependable, SDF, standard, El Cajon	3.50
El Cajon, SDF, non-Sunkist, El Cajon	4.35
Ornament, SDF, non-Red Ball, El Cajon	
Ovangaca, SDF, El Cajon	3.75
	3.35

NEW YORK—Twelve cars oranges, one car lemons sold. Market easier 216s or smaller, strong higher on sizes, especially 100s to 176s balance oranges slightly higher; lemons steady.

NAVELS

Brand, grade and district—	Avg.
Pinnacle, OK, Sunkist, Upland	6.00
Victoria, RIV, Sunkist, Casa Blanca	5.70
Capna, RH, Sunkist, Highland	5.75
Bells of Piru, ST, Sunkist, Piru	5.15
Home of Ramona, ST, Sunkist, Piru	5.10
Red Shield, ACO, Sunkist, Azusa Avenue	5.50
Sweetlife, LAV, Sunkist, La Verne	6.05

LEMONS

Paul Nerron, LAV, Sunkist, La Verne	6.35
Golden Cross, OK, Red Ball, Upland	6.00
Gold Bear, OK, Red Ball, Upland	6.05
Mahala, TL, RIV, Sunkist, Highgrove	4.80
Sweetlife, TL, RIV, Red Ball, Highgrove	5.00

MISCELLANEOUS

Star, ACO, Sunkist, Azusa Avenue	5.85
Royal Knight, RH, Sunkist, Redlands	5.75
Merrybody's, RH, Sunkist, Redlands	5.85
Sun-Kist, Sunkist, Highland	5.90
Bearcat, OK, Red Ball, Ontario	5.50

MISCELLANEOUS

Blue Seal Tangerines, halves, Azusa	2.30
Red Shield Tangerines, Azusa	3.40

LEMONS

Trail, DM, Sunkist, Lamanda Park	5.90
Crest, DM, Red Ball, Lamanda Park	4.70
Refreshing, DM, standard, Lamanda Park	

PITTSBURGH—Five cars navels, one car lemons sold. Market doing better oranges; steady lemons.

NAVELS

Brand, grade and district—	Avg.
Paisy, MOD, Silver Seal, Glendora	5.70
Violet, DM, Sunkist, Pomona	5.75
Violet, DM, Sunkist, Duarte	5.75
Pansy, MOD, Pure Gold, Glendora	5.60

MISCELLANEOUS

Redlands Bloods	5.00
Select Sweets, Highland	4.35
Good Taste Sweets, Highland	4.10

LEMONS

Pride of Corona, Q, Sunkist, Corona	5.60
Corona Beauty, Q, Red Ball, Corona	4.50
Domestic, Q, standard, Corona	3.80
Grove, Q, standard, Corona	3.85

CINCINNATI—Nine cars oranges, two cars lemons sold. Market strong, higher navels; unchanged lemons.

NAVELS

Brand, grade and district—	Avg.
Violet, DM, Sunkist, Pomona	6.10
Greenspot, RH, Sunkist, Greenspot	6.15
Moon, SDF, Sunkist, Olaf	5.90
Silver Gate, SDF, Sunkist, El Cajon	5.25
Dependable, SDF, Red Ball, El Cajon	4.20
Athlete, SA, Sunkist, Arlington	5.75
Star, ACO, Sunkist, Azusa Avenue	5.85
Sentry, ACO, Red Ball, Azusa Avenue	4.55

MISCELLANEOUS

Violet Seedlings, Duarte	5.30

LEMONS

Star, RH, Sunkist, Greenspot	6.15
Athlete, SA, Sunkist, Arlington	5.75
Verdugo, SDF, Sunkist, Olaf	5.10
Juicy-O, WD, Red Ball, Hillsgrove	5.15

CINCINNATI—Two cars navels, one car lemons sold. Market lower oranges, easier lemons.

NAVELS

Brand, grade and district—	Avg.
Quality, ST, Sunkist, Olaf	5.60
Redlands Best, RH, Sunkist, Bryn Mawr	6.00
Mercury, RH, Red Ball, Bryn Mawr	4.45

LEMONS

Liberty, SDF, Sunkist, Escondido	5.00
Freedom, SDF, Red Ball, Escondido	3.30

DETROIT—Six cars oranges, one car lemons sold. Market lower navels and lemons.

NAVELS

Brand, grade and district—	Avg.
Bear, OK, Sunkist, Ontario	5.50
Bearcat, OK, Red Ball, Ontario	4.90
Shamrock, NO, Sunkist, Placentia	5.05
Caledonia, NO, Red Ball, Placentia	4.60
Glendora Heights, GH, Sunkist, Glendora	4.60

LEMONS

Evolution, OF, Red Ball, Glendora	5.20
Parrot, SA, Sunkist, Arlington	5.05
Optimo, OK, Sunkist, Alta Loma	5.75
Red Husser, OK, Red Ball, Alta Loma	5.15
Brasside, RIV, Red Ball, Arlington	4.80

MISCELLANEOUS

Glendora Heights Tangerines, halves, Glendora	3.20

LEMONS

Shamrock, NO, Sunkist, Placentia	4.90
Caledonia, NO, Red Ball, Placentia	4.60
Tartan, G, Sunkist, Corona	4.65
Kiltie, G, Red Ball, Corona	4.10

BALTIMORE—Two cars navels, one car lemons sold. Market firm navels, easier lemons.

NAVELS

Brand, grade and district—	Avg.
Royal, OG, Sunkist, Covina	5.75
Cougar, OGV, Red Ball, Covina	5.75
Carnation, FWK, first, Casa Blanca	5.75
Corner Queen, FWK, first, Casa Blanca	4.90

LEMONS

Silver Gate, SDF, Sunkist, El Cajon	4.55
Dependable, SDF, Red Ball, El Cajon	3.80

CHICAGO—Thirteen cars oranges, four cars lemons sold. Market about steady oranges and lemons.

NAVELS

Brand, grade and district—	Avg.
Golden Kloss, OK, Red Ball, Upland	6.00
Upland Queen, OK, Red Ball, Upland	5.25
Peasant, RIV, Red Ball, Riverside	5.15
Victoria, RIV, Sunkist, Casa Blanca	5.15
Gavilan, RIV, Sunkist, Arlington	5.00
Quality, ST, Sunkist, Olaf	5.60
Campfire, ST, Red Ball, Olaf	5.50
La Verne Beauties, LAV, Sunkist, La Verne	6.10

LEMONS

Paul Nerron, LAV, Sunkist, La Verne	6.25
Victor, OK, Sunkist, Alhambra	5.75
Crest, OK, Red Ball, Elwanda	5.80
Perfect, RIV, Sunkist, Riverside	5.75
Fet, SD, Sunkist, Riverside	5.45
Sunflower, MOD, Pure Gold, Redlands	5.80
Red Mist, RIV, Red Ball, Riverside	5.75
Cherokee, CEC, fancy, Riverside	5.45
Arrora, FEC, fancy, Riverside	5.30
Coral, Highland	4.85

MISCELLANEOUS

Sunflower Bloods, Redlands	5.35
Victor Sweets, Elwanda	5.45
Crest Sweets, Elwanda	5.05
Kenilworth Ruby Bloods, halves	3.55
	5.70

LEMONS

Parez, WD, Sunkist, East Whittier	5.60
Buttercup, WD, Red Ball, E. Whittier	4.50
Gold Hill, LM, Sunkist, Whittier	5.60
Liberty Maid, LM, Red Ball, Lindsay	3.80
La Habra, NO, Sunkist, La Habra	5.85
Bensal, NO, Red Ball, La Habra	4.80
Jessie, FC, Sunkist, Fillmore	4.80
Warno, FC, Red Ball, Fillmore	4.50
Selva, FC, standard, Fillmore	

SAN FRANCISCO

SAN FRANCISCO, March 16. (AP)—Sensational fluctuations in bank shares and a strong oil market featured trading on the San Francisco Stock Exchange. The list in general closed strong on a tremendous turnover.

The following table shows the price movement for the leading bank stocks today:

	Last	Net
High. Close.	Sale.	Change.
Crocker 1st N.	460	up 80
Anglo-Cal. Tr.	450	370
Bank of Cal.	290	460 even
Amer. Co. Tr.	290	290 up 10
Liberty Bank	193¾	193¾ up 3½
Bank of Italy	293	294¼ up 2¾
Humboldt	520	520 even

Among the oils, Richfield on strong buying advanced to a new high at 29⅜, closing at 29, jumping 2 points on sales of 13,400 shares. Union of California rose 1 point and closed at 46¾, gaining 1¾ to 47⅛. Associates climbed 1¼ to 55⅝. Standard of California gained ½ to 55⅝.

Industrials shared, under the leadership of Hoose Brothers were moderately active within narrow price ranges. Roos Brothers closed strong at 33½, a rise of 2 points. Total sales: Bonds, $4000; stocks, 116,090 shares or $6,643,223 market value.

STOCKS

	Bid.	Asked.
3312 American Trust Co.	136	136½
25 Anglo-Cal. Trust Co.	130	132
1 Anglo-Lon. P. Nat. Bk.	228	230
7400 Bancitaly Corp.	193¾	194
1915 Bank of Cal., N. A.	290½	294
1 Bank of Italy	293	
1 Calamba Sugar com.	1½	2
1 California Cotton Cloth	22	25
50 Calif. Cot. Mills com.	188	190
300 Cal.-Or. Power pfd.	111½	
1 Cal. Packing Corp.	73½	74
20 Cal. Ped. com.	100	
10 Caterpillar Tractor	62¼	62¾
20 Coast G.&E. 1st pfd.	100	
215 Dairy Dist. "A"	27½	27¾
10 Do. "B"	27½	27¾
100 Emporium Corp.	34¼	34½
25 Farrel Motors com.	33	33½
20 Federal Brandes	21	
10 Fleisher & Hirsh, com.	31½	32
1 Hale Br. Stores, Inc.	16½	16¾
200 Haw. Comm. & Sugar	38½	38¾
25 Hawaiian Pineapple	45	45½
20 Honolulu Con. Oil	28	29
1 Humboldt Bank	510	517½
225 Hunt Pack. 'A' com.	23½	24⅛
150 Hutch. Sugar Plant.	13	15
900 Ill. Pac. Glass "A"	10	
445 Lassvendorf Bak. "A"	15½	16
10 Los Ang. G.&E. pfd.	100	
735 Marsh. com.	104	108¾
Nor. Am. Inv. pfd.	100	100½
25 Do. com.	107¾	108
60 Pasahaa Sugar Plant.	10	11
1040 Pac. G.&E. 1st pfd.	97¼	97½
2600 Do. com.	47¾	47⅝
P. L. Corp. 6% pfd.	103½	104
Do. com.	74¼	74½
Pacific Oil	74¼	74⅝
Pacific T.&T. pfd.	115	125
1512 Do. com.	104½	105
Pacific Tube, com.	102½	103
Phillips Pet.	34¾	35
Pig'n Whistle "A"	39½	39¾
100 Pig'n Whistle pfd.	104	104½
1710 Ross Brook com.	15¼	15½
Do. L.&P. pfd.	33½	33¾
10 Schlesinger B. F. pfd.	116½	
215 Do. "A" com.	97	
615 Shell Union Oil com.	26¼	26⅝
Sher & Dar. pfd.	25½	25⅝
Sherry Pt. Co. com.	60	
Southern Pac. com.	107	107½
2000 Standard Oil of Calif.	55½	55⅝
Telephone Inv. Corp.	30½	31
1 Transc' La. & Utlde.	24½	26
1350 Union Oil Associates	46¾	47
6000 Union Oil of Cal.	47¼	47⅜
Union Sugar pfd.	48½	49
15 W. Pacco B.&U. Pr. pfd.	90	
1 W. Dairy Prod.	39½	39⅝
1350 Yel. A. Checker Cab	16¼	62
Zellerbach 6s '26	101½	102
10 Zellerbach Corp.	51	51½

SUGAR MARKET

[Furnished by E. F. Hutton & Co.]

	High	Low	Close
January	2.88	2.85	2.88
March	2.84	2.79	2.84
May	2.76	2.72	2.76
July	2.78	2.74	2.78
September	2.84	2.82	2.82
December	2.94	2.92	2.92
	2.96	2.93	2.94

SUGAR PRICES

NEW YORK, March 16. (AP)—Raw sugar, 4.93; refined, 5.90@5.85.

FLAXSEED MARKET

MINNEAPOLIS (Minn.) June 16 (Exclusive)—May flaxseed closed at 2.22; Duluth: Flaxseed on track 2.23¼@2.25¼; arrivals, 2.23¼@2.26¾; May, 2.25¾; July, 2.23¾.

BANK FIELD STIRRED BY NEW RUMOR

Crocker First National Features in Gossip of Pending Merger

SAN FRANCISCO, March 16. (Exclusive)—In the wake of yesterday's merger of the fifty-nine-year-old $30,000,000 Humboldt bank with the Security Bank and Trust Company, came all kinds of speculation today on further impending consolidations. In some quarters of the street, there were some who professed to have the "inside" and that another deal of first-water magnitude is imminent, featuring the Crocker First National Bank.

Tonight, verification of any of the mass of reports was lacking, but the speculation continued briskly.

For no particular reason that was apparent, stock of the Crocker First National leaped 80 points in today's quotations. It brought out all the "I told you so's" along financial row, but failed to bring an admission from any officials of the institution that a deal is pending or contemplated.

A check of the situation, however, reveals the undisputed fact that W. H. Crocker, head of the Crocker First National, has been a large stockholder in Humboldt bank and the street sharps reason that if he was induced to part with his holdings in that institution he can be induced to part with his holdings in his own bank.

In the event there is anything more than conjecture behind both the reports and the leap in Crocker stock today, it is believed the most logical bank to figure in the next deal will be Bank of California because it holds the strategic position of having branches in Portland, Seattle and Tacoma, and the Security interests, which are the successors to the United Bank and Trust Company, are obviously stepping along rapidly in the branch-banking field.

COAST BONDS

	Bid	Asked
Assd. Tel. Co. 6s '30	104½	105
Cal. Gas & El. Unif. 5s '37	103	103½
Cal. Gas & El. 1st&Ref. 5½s '55	105½	106
Do. 1st Ref. 6s	107½	108
E. B. Water Co. 1st 6s	104	104½
Key Sys. Unif. & Ref. 6s	104½	105
Pac. Unif. & Ref. 6s	104½	105
Pacific Pub. Ser. Co. 6s	104½	105
Gt. West. Pow. 1st 6s '46	104½	105
Do. 1st & Ref. 6s '56	104½	105
Sonoma T.&T. 1st Ref. 6s	104½	105
Do. 1st & Ref. 6s	104½	105
L. A. Gas & El. Corp. 6s '31	104½	105
Do. 1st & Ref. 6s '38	104½	105
Do. Gen. & Ref. 6s	104½	105
Do. Gen. & Ref. 6s	104½	105
Do. Gen. & Ref. 6s	104½	105
Midland Co. 1st Ref. 6s	104½	105
Nat. States Pwr. 1st 6s	104½	105
Nev.-Cal. El. Corp. 6s	104½	105
Pac. Gas & El. Gen. 4½s	97¼	97½
Do. 1st & Ref. 6s '42	104½	105
Do. 1st & Ref. 6s '45	104½	105
Do. 1st & Ref. 6s '47	104½	105
Pac. L.&P. 1st 6s '42	104½	105
Do. 1st & Ref. 6s	104½	105
Pacific Coast Ry. 1st 5s	104½	105
Pacific Gas & El. Co. 6s	104½	105
Do. 1st & Ref. 6s	104½	105
Do. 1st & Ref. 6s	104½	105
Do. 1st & Ref

WHAT'S DOING today

Southern California Manufacturers' Exhibit, Southwest Building, 150 South Broadway. Daily 9 to 5. All welcome.

Public lecture in Spanish on "Problems De La America Latina," Public Library lecture room, 620 West Fifth street, 8 p.m. Prof. Francisco Montau, speaker.

Interstate Club St. Patrick dance, 1719 South Figueroa street, 8 p.m.

Hollywood Irish Friends' annual dinner-dance and entertainment, Roosevelt Hotel, 7 p.m.

Apartment-House Association of Los Angeles County annual banquet and dance. Alexandria Hotel, 6:30 p.m. St. Patrick program. Judges Victor McLucas and Walter S. Gates will speak.

Scottish Canadian Club St. Patrick's celebration, W.O.W. Hall, 1040 South Grand avenue, evening.

Pot and Kettle Club St. Patrick's dinner-dance, Mayfair Hotel, evening.

Freeland Club dinner meeting, Arbor Cafeteria, 309 West Fourth street, 7 p.m. Mrs. Lona L. Robinson will discuss "Like North and the Great Adventure."

Review of current books by Mrs. Jack Vallely, eighth floor, Bullock's, 10 a.m.

Scribblers' League meeting Fine Arts Building, 811 West Seventh street, 8 p.m. Paul Hugon will discuss "The Truth in Fiction."

Citizens' and Tourists' Protective Association meeting, Monte Vista School, 5405 Monte Vista street, 8 p.m.

Palma Heights Improvement St. Patrick's ball, Knights of Pythias Hall, 124 North Townsend street, 8 p.m.

Women's Democratic League of Southern California benefit bridge party, 3917 West Adams street, afternoon.

Federated Chiropractors' and State Chiropractors' banquet, Commercial Club, 1106 South Broadway, 7 p.m.

Los Angeles Council of Jewish Women dinner-dance, Breakers Club, Santa Monica, evening.

League of Women Voters luncheon meeting, Elks' Club, West Sixth street and Park View avenue, afternoon.

Wilshire Women's Club Juniors St. Patrick's dance, clubhouse, evening.

Wisconsin University Alumnae Association luncheon meeting, Brackshops, 525 West Seventh street, noon.

Olive Hill Art Salon of the California Art Club, clubhouse, Vermont avenue and Hollywood Boulevard, 2 to 5 p.m.

Southwest Museum exhibit, Highland Park, 1 to 5 p.m.

Los Angeles Museum exhibit, Exposition Park, 10 a.m. to 4:30 p.m.

Free permanent California exhibit, scenic motion pictures, State Exposition Building, Exposition Park, 10 a.m. to 12 noon.

Illustrated lectures, scenic motion pictures, Chamber of Commerce, 10 a.m. to 12 m.

State Societies

Michigan Society of Southern California annual picnic reunion, Sycamore Grove Park, all day.

Madison-Geneva (Ohio) Association picnic reunion, Sycamore Grove Park, afternoon.

Motion Pictures

Alhambra, 731 South Hill—"Rose Marie."

Biltmore, Fifth and Grand—"Wings."

Broadway Palace, Broadway between Sixth and Seventh—"The Whip Woman."

Carthay Circle Theater, Wilshire at Carthay Center—"Four Sons."

Criterion, Grand and Seventh—"The Patent Leather Kid."

Forum, 4550 West Pico—"Clancy's Kosher Wedding" and "The Girl From Gay Paree."

Grauman's Chinese, Hollywood and Orange—"The Circus."

Grauman's Egyptian, 6708 Hollywood Boulevard—"The Big City."

Loew's State, Seventh and Broadway—"The Patsy."

Metropolitan, Sixth and Hill—"Partners in Crime."

Million Dollar, Third and Broadway—"The Crowd."

Tower, Eighth and Broadway—"The Dove."

United Artists, Broadway near Ninth—"Sadie Thompson."

West Coast Boulevard, Washington and Vermont—"The Valley of Giants."

Stage

Belasco, Eleventh and Hill—"The Scarlet Woman."

Egan Theater, Pico and Figueroa—"The Married Virgin."

El Capitan, Hollywood and Highland—"Two Girls Wanted."

Hollywood Play House, 1733 North Vine—"Interference."

Majestic, Broadway at Ninth—"Hit the Deck."

Mason, 127 South Broadway—"Sakura."

Mayan, Eleventh and Hill—Dark. New Mission Playhouse, San Gabriel—The Mission Play.

Morosco, 744 South Broadway—"The Wasp's Nest."

Hollywood Music Box—6251 Hollywood Boulevard—"Women Go on Forever."

Orange Grove, 730 South Grand—"Kongo."

Windsor Square, 4401 West Eighth, "Abraham Lincoln."

Playhouse, 940 South Figueroa—"Excess Baggage."

Vine Street Theater, Vine near Sunset—"A Single Man."

Orpheum, Ninth and Broadway—Charlotte Greenwood.

Burbank, Sixth and Main—Burlesque.

Hillstreet, Eighth and Hill streets—Dend and Rochelle.

Pantages, Seventh and Hill—Agnes Ayres.

Students Make Real Biplane

SAN LUIS OBISPO, March 16. (AP)—A six-passenger biplane, said to be the first craft constructed entirely by school students in the United States, will be given its test flight here tomorrow at the California State Polytechnic School, where the big plane was built.

The plane is powered with a nine-cylinder Samson motor and all of the craft except the engine and wheels was made from raw material by the students in the aviation engineering class at the school.

BUSINESS BREVITIES

[Advertising]

The Times Branch Office, 621 South Spring street. Advertisements and subscriptions taken. Telephone MEtropolitan 9700.

THE WEATHER

[Official Report]

LOCAL OFFICE, U. S. WEATHER BUREAU, Los Angeles, March 16.—[Reported by H. B. Hersey, Meteorologist.] At 5 o'clock a.m. the barometer registered 30.06; at 5 p.m., 30.04. Thermometer for the corresponding hours showed 56 deg. and 68 deg. Relative humidity, 5 a.m., 42 per cent; 5 p.m., 24 per cent. Wind, 5 a.m., north, velocity 2 miles; 5 p.m., southwest, velocity 10 miles. Temperatures, highest, 74 deg.; lowest, 55 deg. Rainfall for season, 8.32 inches; normal to date, 12.70 inches; last season to date, 16.74 inches. Barometer reduced to sea level.

WEATHER CONDITIONS.—March 16: Light to moderately heavy snow has fallen during the past twenty-four hours in New Mexico, Kansas and Oklahoma, with moderate to heavy rains in Arkansas, Tennessee and the Gulf and South Atlantic States, and light rain has occurred in Washington and Northern Oregon. It was considerably colder this morning in the Missouri and Middle and Lower Mississippi valleys and in Colorado, New Mexico, Kansas, Oklahoma and Texas, but the temperature has risen in Idaho and Montana. In Southern California clear, moderately warm weather prevailed yesterday. It was clear at all points this morning, with temperatures close to the normal. Fair weather and moderate temperature may be expected to continue in this vicinity Saturday.

SUN, MOON AND TIDES.—Los Angeles, March 17: Sun rises 6:01 a.m.; sets 6:02 p.m. Moon rises 3:33 a.m.; sets 1:59 p.m. Los Angeles Harbor, March 17: High tides, 6:00 a.m. and 7:45 p.m.; low tide, 1:15 p.m.

LOCAL TEMPERATURES.—March 16: Minimum and maximum temperatures from Southern California points, reported yesterday to the Los Angeles office of the U. S. Weather Bureau, were as follows:

Stations	Max.	Min.
Imperial	78	42
Los Angeles Harbor	64	50
Mt. Wilson	64	40
Newport Harbor	79	56
Pasadena	73	43
Pomona	75	44
Porterville	80	42
Rancho Santa Fe	71	48
Redlands	77	38
Riverside	74	36
San Bernardino	74	44
Santa Ana	81	43
Santa Barbara	77	42

LOCAL FORECAST

For Los Angeles and vicinity: Fair, with moderate temperature, Saturday and Sunday.

STATE FORECAST

SAN FRANCISCO, March 16.—Weather forecast:

San Francisco and vicinity: Fair and cooler, with fog in the early morning; moderate westerly winds.

Northern California: Fair and mild, with fog along the north coast; moderate westerly winds.

Sacramento and San Clara valleys: Fair and mild; gentle variable winds.

San Joaquin Valley: Fair and mild; light variable winds.

Southern California: Fair and mild; gentle variable winds.

ARIZONA FORECAST

PHOENIX (Ariz.) March 16.—Forecast for Arizona: Fair Saturday and Sunday, except unsettled in northeast portion; not much change in temperature.

COLORADO RIVER

YUMA (Ariz.) March 16.—[Exclusive Dispatch from the U. S. Reclamation Service.] Gauge height Colorado River, 18.7 feet. Discharge, Friday, 10,300 cubic feet.

TEMPERATURES

Stations—Conditions, 5 p.m.	Max.	Min.	Precip.	
Abilene—Cloudy	40	32	.T.	
Boise—Clear	54	36	0	
Boston—Clear	42	30	0	
Buffalo—Cloudy	28	24	T.	
Chicago—Clear	30	28	0	
Denver—Cloudy	36	16	0	
Des Moines—Clear	26	20	0	
Dodge City—Clear	28	16	0	
El Paso—Clear	50	28	0	
Eureka—Cloudy	54	46	0	
Flagstaff—Clear	42	28	0	
Fresno—Clear	80	50	0	
Galveston—Cloudy	60		T.	
Grand Junction		28	0	
Havre—Clear	50	32	0	
Helena—Clear	52	30	0	
Huron—Clear	36	14	0	
Kamloops—Clear	50	30	0	
Kansas City—Pt. cldy.	34	30	0	
Knoxville—Clear	58	44	.02	
Los Angeles—Clear	74	55	0	
Memphis—Cloudy	60	38	T.	
Modena—Clear	54	24	0	
Needles		52	0	
New Orleans—Cloudy	70	62	0	
New York—Snowing	38	32	.01	
North Head—Cloudy	62	46	T.	
Oklahoma—Clear	40	30	0	
Omaha		24	0	
Phoenix—Clear	72	42	0	
Pittsburgh—Snowing	32	30	.18	
Portland, Or.—Cloudy	62	46	0	
Rapid City—Cloudy	36	12	0	
Red Bluff—Clear	76	44	0	
Roseburg—Cloudy	68	48	T.	
Roswell—Clear	48	24	0	
St. Louis—Clear	40	30	T.	
St. Paul and Minneapolis—Clear	30	18	0	
Sacramento—Clear	72	52	0	
Salt Lake City—Pt. cldy	48	30	0	
San Diego—Clear	74	52	0	
San Francisco—Clear	72	54	0	
Santa Fe—Clear	34	8	0	
Seattle—Partly cloudy	58	46	T.	
Spokane—Cloudy	46	36	T.	
Tampa—Raining	82		.01	
Tonopah—Cloudy	56	36	0	
Tucson—Clear	66	32	0	
Washington—Raining	38		.12	
Winnemucca—Pt. cldy	60	20	0	
Winnipeg—Clear	32		0	
Yuma—Clear	76	50	0	

VITAL RECORD

NOTICES OF INTENTION TO MARRY

The following notices of intention to marry were issued yesterday. Name and age given.

BACA—TRUJILLO. Leo Baca, 25; Sparanita Trujillo, 21.

BARTON—OBORNE. Guy H. Barton, 35; Anna B. Osorne, 24.

BEAVER—WEEKS. Wimot A. A. Beaver, 34; Annemarie Weeks, 31.

BLACKIE—DALE. Kenneth F. Blackie, 24; Marcia L. Dale, 21.

COATS—ORR. Herbert S. Coats, 35; Ruth Ada H. Orr, 26.

DAVIS—GREENFIELD. Sam Davis, 23; Fannie Greenfield, 23.

FISHER—ISAAC. Isadore C. Fisher, 20; Martha M. Isaac, 20.

FRENCH—ERRETT. Johnson T. French, 46; Ethel G. Errett, 45.

GUSEMAN—SCOTT. Elmer T. Guseman, 26; O. Jean Scott, 24.

HART—FLEMING. Sherwood B. Hart, 20; Hazelle M. Fleming, 21.

HICKMAN—HURLBUT. Zachariah P. Hickman, 60; Minnie P. Hurlbut, 45.

JENSEN—SOHN. John A. Jensen, Jr., 21; Dorothy M. Sohn, 16.

KABRINSKY—PROSK. Philip Kabrinsky, 27; Sara Prosk, 24.

KING—DICK. Stanford A. King, 23; A. Marie Dick, 19.

KINO—LOUPE. Archie P. King, 26; Jessie Loupe, 25.

KNIGHTON—LA BORDE. Louis E. Knighton, 24; Lucille La Borde, 19.

KOSAKA—HAHAUMA. Kenetaro Kosaka, 36; Shisuko Hahaunma, 20.

LABLE—HART. Robert W. Lable, 36; Undine M. Hart, 35.

LOPEZ—AGUIRRE. Salome Lopez, 21; Manuela Aguirre, 19.

MACAULEY—BRASSART. William R. Macauley, 20; Ruth L. Brassart, 19.

MATHEWS—LOGIE. John H. Mathews, 34; Grace Logie, 31.

McNALLY—GOODFELLOW. Henry C. McNally, 32; Guita E. Goodfellow, 67.

NIEMAS—FINCH. William J. Niemas, 22; Ethel I. Finch, 17.

ORTIZ—MELENA. Crispin Ortiz, 27; Ynes Melena, 20.

PARKINS—BILLINGSLEY. John R. Parkins, 22; Eunice Billingsley, 28.

STANLEY—HUFF. Leon E. Stanley, 20; Zelva L. Huff, 21.

STREITZ—STECKMAN. Walter C. Streitz, 40; Kathryn L. Steckman, 34.

TAYLOR—ROBINSON. Charles W. Taylor, 33; Elizabeth Robinson, 32.

TOLEDO—TOLEDO. Elias Toledo, 28; Lus Toledo, 22.

TRUITT—HADLEY. Wilbert V. Truitt, 39; Beulah V. Hadley, 31.

VALDEZ—BERUMEN. Luis A. Valdez, 26; Esther Berumen, 21.

WATTS—BLAU. Ralph H. Watts, 27; Helen E. Blau, 23.

WEBER—GOULD. Ernst O. Weber, 24; Alice C. Gould, 19.

WILLIS—LAREAU. Laurence M. Willis, 21; Irene M. Lareau, 18.

WOOD—WILSON. Walter J. Wood, 24; Marjorie E. Wilson, 22.

BIRTHS

Names, sex, place and date of birth.

BLACK, Mr. and Mrs. Clarence, Daughter, St. Vincent's Hospital, March 6.

BOWER, Mr. and Mrs. William, Daughter, 5115 Third avenue, February 22.

CAMBELL, Mr. and Mrs. John, Boy, 122 East One Hundred and Sixth street, March 13.

CRAWLEY, Mr. and Mrs. Robert, Daughter, Hollywood C. B. M. Hospital, March 12.

DAVIS, Mr. and Mrs. George, Daughter, St. Vincent's Hospital, March 6.

GOLLIHER, Mr. and Mrs. Harmon, Daughter, 1845 Beloit avenue, March 11.

HAMILTON, Mr. and Mrs. George, Daughter, Hollywood C. B. M. Hospital, March 12.

HOWARD, Mr. and Mrs. William, Boy, 3403½ Fletcher Drive, March 11.

JONES, Mr. and Mrs. Ray, Boy, 4443 Cameo street, March 14.

KENT, Mr. and Mrs. Wardell, Daughter, St. Vincent's Hospital, March 13.

KLEIN, Mr. and Mrs. Ernest, Boy, Queen of Angels Hospital, March 14.

LINGO, Mr. and Mrs. Emmett, Daughter, 1956 West Forty-eighth street, March 14.

PEDEN, Mr. and Mrs. Leonard, Daughter, St. Vincent's Hospital, March 14.

SPODEN, Mr. and Mrs. Mathias, Daughter, Queen of Angels Hospital, March 14.

STEBBINS, Mr. and Mrs. Clarence, Daughter, 5208 Templeton street, March 14.

WRIGHT, Mr. and Mrs. Paul, Daughter, Monte Bano Hospital, March 11.

DIVORCE SUITS FILED

BARKER. Anna A. against James R.

BENJAMIN. Bessie against Moer.

BERTRAM. Maxine E. against Harrison S.

BLACKMAN. Blanche against G. C.

CHAPMAN. Violet B. against J. Frank.

CLEVELAND. Blanche against John L.

EULO. Gladys L. against Joseph M.

EVANS. Marian T. against Arthur.

FLEMING. Maude P. against James J.

GAMBICHLER. Patricia C. against Harry.

GOMEZ. Yaidrio against Antonia.

GRIFFIN. Lurah K. against William H.

KEELEY. Mamie against John J.

LUBOSCH. Albert gainst Marion.

MAYER. Fanny A. against Emanuel F. J.

McCONNELL. Gladys against Thomas.

McDONALD. Florence against Joe.

MEILE. Marjorye against Vincent.

MOODY. E. M. against Frances E.

NEUBAUER. Chloie E. against Ernest W.

NEWSOME. Jessie against William H.

PAYNER. Lilina A. against Abraham S.

REED. William G. against Kathryn.

SCHNEIDER. Earl Le R. against Stella B.

SCHREIBER. Ruth against Joseph.

SHERROD. Emma L. against Charles L.

SIMMONS. Louise B. against Thomas W.

SPEEDIE. Nellie against William W.

SQUIRES. Vivian M. against Philip M.

STEVENS. Helen M. against Max G.

STONEHOUSE. Sarah J. against Alphaeous.

SUTPHEN. Martha A. against Bert W.

SWINFORD. Ida B. against Ray M.

THORNBURG. Erwin against Joseph E.

TUBANDT. Katherina against Fred.

YAMASHITA. Masahiro against Haruyo.

DIVORCE DECREES GRANTED

ANDREW. Edna from Charles W.

AUFDERHEIDE. Anna P. from Ralph E.

BATIS. Laura E. from John A.

BOWLES. Margaret F. from Roy R.

BURNETT. Emil J. from Lorene B.

CROSSEN. Winnie A. from Albert R.

DECKER. Florence from Milton.

DONDENO. Florence from William.

EDGWORTH. Ethel from Robert.

FINLEY. Ben from Mary O.

FRYE. Thomas H. from Henrietta M.

FULLER. Constance I. from Levin V.

GRIFFITH. Harriet from James E.

HALLMAN. John R. from Helen K.

HOFFMAN. Henry R. from Mildred E.

HOFFMAN. Rose from Henry.

HOLCOMB. Mary E. from George I.

JAMIESON. Anita from Lawrence C.

JENKINS. Mary V. from Harry.

KELLY. Barney A. from Anna M.

LEE. Charles H. from Mary W.

LEONARD. Melissa H. from David C.

MARR. Aileen from Luther.

MARSHALL. Leona L. from Walter F.

MINOSCE. Antonio R. from Rafael.

MYERS. Ruth V. from T. L.

NARROLL. Tessie S. from Albert A.

NORTHRUP. Alberta R. from Charles M.

NORTON. Florence J. from Rex C.

PAYNE. Earl A. from Denise D.

PLASSERT. Celeste from Karl.

RATLIFF. Robert E. from Christina D.

REFFLING. Astrid from Axel.

ROADES. Fran F. from Ida M.

SCHWERM. Winnefred from Jacon D.

SHEPPARD. Agnes M. from Alexander C.

SPEER. H. from Dolores.

STEINER. Marcelle from Albert.

STEVENS. Arthur W. from Blanche.

STEWART. Belle from Calvin B.

STEWART. Wayne from Zeporah D.

STICHMAN. Marr from Max.

WARSON. Rowan M. from Fannie G.

WHEELER. Maude from De Forest F.

WINSHIP. Betty from Robert R.

NATURALIZATION PETITIONS

Petitions for naturalization, with name, nationality and residence given, have been filed with the United States District Court, as follows:

Karl Richard, 5117½ Wall street; Great Britain.

Carl Johan Nilsson, 3816 South Normandie avenue; Sweden.

George Francis Murden, 338 East One Hundred and Ninth street; Great Britain.

Patrick James Mitchell, 2340 Hauser Boulevard; Great Britain.

Anson McArthur, 1775½ East Thirty-seventh Driver; Great Britain.

Spero Anargros, Santa Monica; Greece.

Thomas Paterson, Long Beach; Great Britain.

Vladimir Kalichevsky, Willowbrook; Russia.

Jesse Nelson, Pomona; Great Britain.

Christina Craig Bone, 1500 Elevado street; Great Britain.

Helena Winierzuk, 3224 Angeles Vista Boulevard; Poland.

Alphonse Alexander Noel, Maywood; France.

Annie Laurie Langford, Long Beach; Great Britain.

Mabel Ethel Watson, 3834 West Fifty-eighth Place; Great Britain.

Ray Gladstone Watson, 3834 West Fifty-eighth Place; Great Britain.

Stephen Dill, Newhall; Great Britain.

Walter Irving Dill, San Fernando; Great Britain.

David Pearce, 3035 East Sixth street; Great Britain.

Henri Emanuel De Ley, Burbank; Belgium.

Edward George Payne, 425 West Ninety-seventh street; Great Britain.

Giuseppe Farrino, 642 North Boyle avenue; Italy.

Mattie Virginia Dill, Newhall; Great Britain.

Hachik Asdik Elmayan, Pasadena; Turkey.

Jean Ramstein, 2217 West Sixth street; Switzerland.

Anna Burowsky, 600 West Forty-second street; Russia.

Max Tamarin, 2005 East First street; Great Britain.

Anna Long, 5923 Barwood avenue; Romania.

Ralph Kelis Swenerton, Long Beach; Great Britain.

Pearl Naujoks, 1933 Second avenue; Great Britain.

OFFICIAL DEATH LIST

Name and place of death	Age	Date.
ALLISON, Joseph, Los Angeles	66	Mar. 14
BLANDIN, Loraine, Los Angeles	32	Mar. 15
BRADLEY, Edward, Los Angeles	73	Mar. 13
BURRELL, Howard, Los Angeles	39	Mar. 13
CRIPE, Alice, Los Angeles	62	Mar. 11
DRATZ, Carl, Los Angeles	26	Mar. 14
GARSTANG, Mary, Los Angeles	81	Mar. 15
GRAHAM, Samuel, Los Angeles	64	Mar. 15
HEMING, Martha, Los Angeles	86	Mar. 8
JOSEPH, Edwin, Los Angeles	75	Mar. 14
PATTERSON, Kenneth F., Los Angeles	21	Mar. 14
POMEROY, Abram, Los Angeles	89	Mar. 14
POTTS, Elizabeth, Los Angeles	71	Mar. 15
PRICHARD, John, Los Angeles	87	Mar. 14
RANKIN, Mary, Los Angeles	86	Mar. 14
SCHOETTLER, Arthur, Los Angeles	38	Mar. 15
TAITH, Daniel, Los Angeles	59	Mar. 13
UMBAUGHAUSE, Louise, Los Angeles	34	Mar. 14
WALSH, Patrick, Los Angeles	56	Mar. 13
WICHERN, Glenn, Los Angeles	37	Mar. 15
YOUNG, Almira, Los Angeles	76	Mar. 14

DEATHS

With Funeral Announcements.

ABRAMS. March 15, Anson R. Abrams, father of Winn L. Abrams.

Services Monday, March 19, at 11 a.m., from Pierce Brothers' chapel.

ADKINSON. James, late of 1410 South Bonnie Beach street, Belvedere.

Funeral services Monday at 2 p.m. from the Bramble Funeral Church, 1816 Toberman.

BEHRE. Services for Henry Behre today at 11:15 a.m. from Pierce Brothers' chapel.

BERGER. Services for Edward Berger today at 2 p.m., from the chapel of Edwards Brothers, 376 Venice Boulevard. Interment, Inglewood Park.

BERRY. In St. Francis Dam disaster, Orsmae Beverly Berry, devoted wife of Harley S. Berry, who is among the missing; loving mother of Frederick Shepardson, and daughter of Mr. and Mrs. Henry M. Pratt.

Funeral services Monday, March 19, at 2 p.m., from the chapel of Reed Brothers Co., 721 West Washington street.

BURRELL. Services for Howard A. Burrell today at 11 a.m. from Pierce Brothers' chapel.

CASWELL. Martha A., March 15.

Remains at the parlors of E. C. Koop. Interment, Anoka, Minn.

CHRISTIE. In this city, March 16, Claude Christie.

Remains at R. C. Dellenbaugh & Co., 630 Venice Boulevard. Notice of funeral later.

CHURCH. Funeral services for Mrs. Margaret A. Church will be held today at garet A. Church, late of 1412 Victoria avenue, Los Angeles, wil be held today at 2 p.m. from the Little Church of the Flowers. Forest Lawn Cemetery. L. G. Scovern Co., Glendale, directors.

COE. At St. Francis Dam, March 13, Homer C. Coe of Saugus, aged 27 years, beloved husband of Nora F. Coe; father of Kenneth H. Coe; son of Cyrus H. Coe of Newhall, and brother of J. R. Coe of Sawtelle and Verna Ball of Newhall.

Funeral services Monday, March 19, at 1:30 p.m., from the United Brethren Church at Palms. Interment, Woodlawn Cemetery. Price-Daniel Co., Sawtelle, directors.

COE. At St. Francis Dam, March 13, Kenneth H. Coe, beloved son of Mr. and Mrs. Homer C. Coe of Saugus.

Funeral services Monday, March 19, at 1:30 p.m., from the United Brethren Church at Palms. Interment, Woodlawn Cemetery. Price-Daniel Co., Sawtelle, directors.

COE. At St. Francis Dam, March 13, Nora F. Coe, aged 21 years, beloved wife of Homer C. Coe of Saugus; mother of Kenneth H. Coe, and sister of Margaret Hanson of Los Angeles and Harold Hanson of Saugus.

Funeral services Monday, March 19, at 1:30 p.m., from the United Brethren Church at Palms. Interment, Woodlawn Cemetery. Price-Daniel Co., Sawtelle, directors.

COSTLOW. March 16, Julia Costlow, beloved wife of Patrick H. Costlow.

Remains at the chapel of Cunningham & O'Connor.

DEATHS

With Funeral Announcements.

DROHN. At her residence, 1129 North Louise street, Glendale, March 16, 1928, Annie Drohn, aged 73 years, widow of the late Michael Drohn; sister of Mrs. Lizzie Ungemach and John McCall.

Remains will lie in state at the chapel of Robinson & Adair, 817 Venice Boulevard. Los Angeles, from 6 p.m. Saturday until Monday at 8:30 a.m. Requiem mass will be held at the Holy Family Church, corner Elk and Louise streets, Glendale, at 9:30 a.m. Monday, March 19, 1928. Interment, Forest Lawn Mausoleum. Paul D. Robinson, director.

ELY. March 13, at St. Francis Dam, Akron J. Ely, aged 36 years; Margaret Coleman Ely, aged 30 years; Jack Martin Ely, aged 8 years, and Roy Donald Ely, aged 3 years, 6 months.

Services Monday at 2 p.m. from the First Christian Church, Van Nuys. The Van Nuys Funeral Parlors in charge.

FREDERICKS. Sverre A. Fredericks, beloved husband of Inga Fredericks; father of Helen. Robert and Leis Fredericks; member B.P.O.E., Lodge No. 383, of Missoula, Mont.

Services will be held Sunday at 3 p.m., under auspices of B.P.O.E., Lodge No. 99, of Los Angeles, from the Ruppe Mortuary, 849 South Figueroa street.

GARDNER. March 15, at 307 North Lincoln Park avenue, Mary E. Garstang.

Services today at 2 o'clock from the chapel of McIntosh & Myers, 2730 North Broadway. Interment, Chamois, Mo.

GEORGE. Miss Frances George, late of 514 East Twenty-fifth street, now at the Bramble Funeral Home, 1816 Toberman street. Announcement of funeral later.

GIST. Ida O. Gist, beloved wife of Arthur Gist, mother of Archie Gist.

Services will be held Monday at 10 a.m. from Pierce Brothers' Mortuary, 842 South Figueroa street.

GORHAM. At 6913 Makee avenue, Minnie Gorham.

Remains at the chapel of Ivy H. Overholtzer, 1719 South Flower. Funeral notice later.

GRAHAM. March 15, Samuel A. Graham.

Remains at Bresee Brothers. Interment, Des Moines, Iowa.

GUELICH. March 15, at 1423 South Bonnie Brae, William H. Guelich.

Services today at 3 p.m. from Pierce Brothers' chapel.

HAGA. Grace, beloved wife of W. R. Haga.

Services today at 1:30 p.m. at the Hollywood Mausoleum. Le Roy Bagley, funeral director.

HANSON. At St. Francis Dam, March 13, Nellie Hanson, aged 48 years, beloved mother of Margaret A. Hanson of Los Angeles, Harold Hanson and the late Nora F. Coe of Saugus; sister of Frank Dixon of Saugus.

Funeral services Monday, March 19, at 1:30 p.m., from the United Brethren Church at Palms. Interment, Woodlawn Cemetery. Price-Daniel Co., Sawtelle, directors.

HOLT. Mary C. Holt, aged 61 years, of Santa Fe, died in St. Francis Dam disaster.

Funeral arrangements in charge of Brown Brothers, 835 West Washington street.

HOMMEL. At 4638 Sixth avenue, Mrs. Sarah J. Hommel, aged 74 years, beloved mother of Frank P. Hommel of this city and William J. Hommel of Medford, Wis.

Funeral services today at 2 p.m. from the Rosedale Cemetery chapel. W. A. Brown, funeral director.

JOSEPH. Services for Edwin N. Joseph will be held at the Little Church of the Flowers, Forest Lawn Cemetery, today at 3 p.m. The White Company, directors.

KEARN. Funeral of Margaret M. Kearn, late of 815 Clark street, Sherman, Cal., will be held today at 2 p.m. from the Delmer A. Smith Mortuary, 731 West Washington. E. S. Wiget, director.

KIPLING. The funeral services of Edward Kipling will be held today at 2 p.m. from St. Ambrose Church, corner Fairfax avenue and Santa Monica Boulevard. Clements Calvary, W. A. Brown, funeral director.

KNAPP. March 16, Charles L. Knapp.

Remains at the chapel of W. A. Brown, 1815 South Flower street. Notice of funeral later.

LEFLER. March 15, 1928, Otto Duane Lefler, husband of Anne D. Lefler, father of Aileen Louise Lefler, Charles Birk Lefler.

Services will be held Saturday, March 17, at 3:30 p.m., at the chapel of Geo. A. Fitch, Inc., 1261 South Hope street. Interment, Indianapolis, Ind. A. E. Maynes, director.

LEWIS. The funeral services of Arthur W. Lewis will be held today at 10 a.m. from the chapel of W. A. Brown, 1815 South Flower street.

MANN. George A. Mann.

Remains at the chapel of W. A. Brown. Interment, Atlanta, Ga.

MATHIS. In St. Francis Dam disaster, Henry Mathis, son of Mr. and Mrs. David Johnson, and brother of Mrs. Avis Hall, Mrs. Louis Goodin and Emery Johnson.

Services Tuesday, March 20, at 1 p.m. from Pierce Brothers' chapel.

MENEGHETTI. Funeral services for Adeline Meneghetti today at 2 p.m. from the chapel of R. C. Dellenbaurh & Co., 630 Venice Boulevard.

NEECE. Of Glendale, March 15, Emily A. Neece, beloved wife of T. M. Neece and loving mother of Mrs. K. L. Austin and Donald Neece, and sister of Mrs. A. Kohler.

Funeral services Saturday, March 17, at 2 p.m., in the Methodist Church at Compton.

OXARART. Services for Domingo L. Oxarart at 9:30 a.m. today from Pierce Brothers' chapel; thence to St. Vincent's Church for requiem high mass at 10 a.m.

PALMQUIST. Emil, aged 49 years.

Remains in care of Norquist & Anderson, 940 Venice Boulevard.

PECK. Mary Bell Peck, beloved wife of John H. Peck; mother of Mrs. George Rundell of Houston, Tex.; Mrs. Wilda Stutzman of Springfield, Ill.; Mrs. Laura Fishbach, Porter J. Peck of Beatrice, Neb., and Mrs. Ida Loretta Morrison of this city.

Announcement of funeral later by the Ruppe Mortuary, 3969 Compton avenue.

POMEROY. The funeral of A. E. Pomeroy will be held at Bresee Brothers' chapel, 850 Figueroa, Saturday at 10:30 a.m.

POTTS. The funeral services of Mrs. Elizabeth T. Potts will be held today at 1 p.m. from the chapel of W. A. Brown, 1815 South Flower street.

REX. March 16, Mrs. Gertrude Rex, aged 68 years.

Remains in care of Edwards Brothers.

RICHARDS. Eli, at 563 Euclid avenue, March 15, beloved husband of Bessie Richards and loving father of Mrs. Bessie Green of Butte, Mont.

Services at Bede A. Johnson's funeral parlors, 3827 Whittier Boulevard, Monday, March 19, at 2 p.m. Cremation at Evergreen.

RYAN. Services for Lillian Belle Ryan today at 10 a.m. from Pierce Brothers' chapel.

SCHOETTLER. In this city, March 15, 1928, Arthur C. Schoettler, aged 38 years, beloved son of Mrs. Emma Schoettler; brother of Roland W., Paul J. and Edna A. Schoettler, Mrs. Hortense Bellefontaine and Mrs. Frieda Tassmore.

Remains at the chapel of Robinson & Adair, 817 Venice Boulevard. Requiem mass will be held at 9:30 a.m. Monday, March 19, 1928, at St. Paul's Church, 4112 West Washington street. Interment, Calvarr. Paul D. Robinson, director.

SCHORSCH. The funeral of Ernst Schorsch will be held at Bresee Brothers' chapel, 858 Figueroa, Monday at 1:30 p.m.

SPENCER. Julia E. Spencer, aged 77 years, widow of the late E. W. Spencer and beloved mother of Alice L. Townsend, Isabel S., Francis and Arthur D. Spencer.

Services will be held Monday at 2 p.m. from the Ruppe Mortuary, 842 South Figueroa street.

STROMBECK. The funeral services of June Henrietta Stromberk will be held today at 2 p.m. from the chapel of W. A. Brown, 1815 South Flower street.

TAITT. The funeral services of Daniel Ross Taitt will be held today at 3 p.m. from the chapel of W. A. Brown, 1815 South Flower street.

THROP. Carrie Throp, late of 1933½ South Orchard street.

Forwarded by the Bramble Funeral Home to Carson, Iowa, for services and interment.

TIETSORT. Mrs. Queen Tietsort, beloved wife of Squire V. Tietsort of Fillmore, Cal., and loving mother of L. D. and A. C. Morris.

Funeral services private, from the chapel of Graham & Isbell. Please omit flowers (Atlanta and Denver papers please copy.)

TUTTLE. March 16, at 1277½ West Thirty-seventh Place, Edward D. Tuttle.

Services Monday, March 19, at 10 a.m., from Pierce Brothers' chapel.

WALSH. At 916 West Thirty-seventh street, Patrick J. Walsh.

Remains at the chapel of W. A. Brown. Interment, Salamanca, N. Y.

DEATHS

With Funeral Announcements.

WHITEHEAD. Mrs. Sarah Whitehead of Santa Paula, in St. Francis Dam disaster.

Funeral arrangements in charge of Brown Brothers, 835 West Washington street.

WICHER. Funeral services for Glen T. Wicher will be held at Cresse's, Highland Park, today at 10 a.m.

WOLF. Charles Leslie Wolf, aged 28 years, at Fillmore, in St. Francis Dam disaster.

Funeral arrangements in charge of Brown Brothers, 835 West Washington street.

YATES. In this city, March 14, 1928, Emma E. Yates, aged 80 years, beloved mother of Mrs. Olive Y. Coy, Mrs. Stella Plants, Mrs. Eugene Trott and Frank B. Yates.

Remains at the chapel of Robinson & Adair, 817 Venice Boulevard. Services at the Little Church of the Flowers, Forest Lawn Cemetery, Monday, March 19, 1928, at 11 a.m. Paul D. Robinson, director.

FUNERAL NOTICE

Attention, members of Stanton Woman's Relief Corps, No. 167: You are requested to attend the funeral of our late member, Leatha Kennedy, to be held at the chapel of Walter C. Bliss, Inc., 717 West Washington street, Saturday at 10 a.m. Corps services at Inglewood Cemetery.

MAE TULLIS, President.

SADIE FOX, Secretary.

FUNERAL NOTICE

Pentalpha Lodge, No. 202, F. & A. M.: Brethren will assemble at Bresee Brothers' chapel, 858 Figueroa, for the purpose of attending the funeral of our late brother, A. E. Pomeroy.

WM. A. SPALDING, Pres.
AUGUST WACKERBARTH, Sec.

FUNERAL DIRECTORS

Edwards Brothers, Inc.
SERVICE. ECONOMY. RELIABILITY
936 Venice Boulevard (1062) at.) WE. 5843

Bresee Brothers
FREE PARKING IN PRIVATE GARAGE
858 SOUTH FIGUEROA. FA. 3

TIVITIES

...e Receiving Sets

RADIO SURVEY SHOWS GROWTH

Saturation Point in Radio Not Yet Reached

Receivers on Farms Record Remarkable Gain

Agents' Group Appoints Committee

BY DR. RALPH L. POWER

The current issue of Radio Retailing, following its custom of previous years, carries a statistical survey of the radio business as of January 1.

Many of the figures are of general interest to fans. For instance, the number of radio receiving homes has jumped from 4,000,000 in 1922 to the estimate of 7,500,000 in 1928. This includes both factory and home-made sets and makes no allowance for discards.

Radios have increased at a greater rate than sewing machines, phonographs and automobiles were those inventions were first put on the American market.

Radio exports, too, have shown a corresponding gain since 1922, when they were valued at $4,000,000 and for 1927 the figure was $40,000,000.

MARKET NOT SATURATED

If the Radio Retailing figures and estimates are at all correct, they usually hit the point, we are not yet reached the saturation point in sales. Twenty-seven per cent is the figure, to be exact.

With some 27,550,000 homes in the United States there are, according to the statistical survey, 20,000,000 homes without a radio. The figures are practically up to date, although some sets undoubtedly will be added between the time of writing this article and the time it sees the light of newsprint.

By way of comparison, outside of the saturation point, here are some other interesting figures. There are 12,500,000 phonographs, 16,100,000 passenger automobiles, 18,250,000 telephones, 17,000,000 homes wire d for electricity, and 6,500,000 farms in this country.

The farm radios have increased from 10,000, six years ago, to 1,000,000 for last year.

In the line of radio audience, the 1922 figure was 75,000 persons listening in on owned and borrowed sets while they tell us that the 1928 number is estimated at 30,000,000.

California has 1,030,000 homes, of which number 1,335,909 are wired for electricity and no figure is available for the unwired homes.

There is a discrepancy, of course, between the totals of the Radio Retailing list because the California total reported for residences supplied with electricity exceeds the estimated number of families.

This is probably due largely to the fact that no survey or estimate of California can ever be exact because of the constant increase in population and survey figures are always too low.

GROUPS NAMED

At the semimonthly meeting of the Radio Manufacturers' Association of Southern California yesterday, committees for the year were appointed to include the following:

F. W. Falck, as head of the membership group, assisted by J. A. Perlmuth, J. D. Colford and C. A. Huse; Lombard J. Smith, chairman of the entertainment committee, together with Lyman J. Cass, W. C. Scott and D. N. Marshall; H. C. Wallace, heading the publicity activities, associated with Cloyd Stone. Cloyd Marshall, Jr., and Wallace D. Byam.

In the minutes of the meeting were recorded the passing of a resolution to designate an annual sum of money to the St. Francis Dan Gasparter fund. W. F. Frederick, of San Francisco, was a guest of the association and Seymour Hastings, former radio announcer, who was recently in an automobile accident with Kenneth G. Ormiston, was welcomed back to Los Angeles.

1 month
18.8¢
profit per hen
(Selling price of Eggs —with cost deducted)
A CAREFUL check on returns and expenses was made on 25 Fontana poultry plants in January. Each ranch averaged 990 hens. Average revenue from each hen was 18.8c above feed cost for the month.
Figure for yourself what 1000 hens would pay you at Fontana—where you place is stocked with real layers and you benefit from our co-operative advisory and marketing plan.
[5-reel Fontana (11c) shows free week-days at 2:30 p. m.
Fontana Farms Co.
Los Angeles, Calif.
631 South Spring St. (6th Floor)
Tels.: TR. 5881 and 78. 5881
Please send me descriptive Fontana Plan booklets, also data on prices and terms.
Name .....
Street & No. .....
City & State .....

The Weather
Forecast for LOS ANGELES AND SOUTHERN CALIFORNIA: Fair with moderate temperature; moderate to fresh southwest winds. Maximum and minimum yesterday, 74—38.

Los Angeles Times

In Two Parts — 36 Pages
PART II — LOCAL SHEET — 18 PAGES

VOL. XLVII. SATURDAY MORNING, MARCH 17, 1928. CITY NEWS—EDITORIAL—SOCIETY—THE DRAMA

...YES-BURNELL FIGHT IN OFFING

...ssor Calls Staff in Conference

...Criticizes Moon Trial on Check Charge

...District Attorney for Police Court Cases"

...of a fight to the finish between Superior Court Judge Burnell and Dist.-Atty Keyes over the latter's dramatization of the Moon case and dismissal of charges against Roy Moon, which ...yesterday when Keyes ... of duplication into his office ... with the Moon case and ... statements of what ... in court.

...mmered in the District ...office is a matter of mys... it was reported authen... that the move is the first ... to justify Keyes's office in ... action of Moon for issu... without sufficient funds. ...dering the case and ... the District Attorney's ... inefficiency, Judge Bur... that since Moon had ...post-dated check he should ... been charged with a ...

...Judge Burnell buried ... charge at the District At... after with the dismissal ... of assault with a deadly ... against Dan Harris, ac... to the statistical survey, ... of attempting to slash Eddie ... with a knife January 9, ... the jury failed to reach a ... at the end of two hours, ... that they stood ten to ... to judge ordered the bailiff ... no dinners and two ... of carrots for the jury. ... during the course of the ... criticized the Dis... office for prosecut... that should be disposed ... court."

...OOD-WILL DOMINANT IN MEXICO

...York Sun' Publisher ...from Southern Trip, ...Morrow

...Staff Correspondent ...March 18.—Ambas... has accomplished ... heightening esteem dif... in Mexico, W. T. Dewart, ... of the New York Sun, ... at the Hotel Hunting... yesterday from a visit in ... city, said last night. The ... prevails on the part ... toward America, Mr. ... said.

...thrilling to hear the en... expressed on all sides for ... and especially for Am... Morrow, Col. Lindbergh ... Hoyt," the publisher de... ...interview with me, Presi... Calles declared himself de... with the way things are ... on and with the work ... Morrow has done. ... in Mexico also are ... with the progress of ... and are investing more ... there.

...a noise held recently in Mexico ... the American flag was in ... everywhere, the name of ... was used as the symbol ... or fete, and the spirit ... everywhere manifested ... government appears to ... and stable basis." ... Dewart were James C. ... of the Sun, ... advertising ... and president of the Ad... of New York.

1 Old Kettle Dance
The Old Kettle Club will ... St. Patrick's Day dinner ... on the Rainbow Isle of the ... Hotel today at 7 p.m.

EX-CHAMP SCORES NEW KNOCKOUT

Dethroned Idol Still First in Hearts of Juvenile Fans

Strength and Weakness

Jack Dempsey and children of California Clinic for Crippled and Physically Defective Children.

JACK DEMPSEY, former heavyweight champion, was the cause of a number of youthful heart palpitations when he appeared yesterday morning at the California Clinic for Crippled and Physically Defective Children at 974 South Vermont avenue, to help raise funds for a summer camp for the children. Others who participated were Arnold Blackmer, Wyoming cowboy tenor; Queen Titania and Doris Jean Stone.

The campaign is taking the form of a membership drive with Miss Sadie M. Callen, field secretary, as director. Headquarters are at 515 Broadway Arcade Building. The clinic, headed by Mrs. Rose C Bryant, is a benevolent organization founded to render assistance to those unfortunate children who, through accident or disease, have become handicapped in growth or development.

Since crippled children cannot well be taken care of at ordinary summer camps, the clinic plans to establish a special resort for them in Cuddy Valley, near Lebec. It will be open for at least three months during the summer, so that each child from the clinic can spend a week or two there.

The finishing touches were added to the opening of the campaign when Dempsey, surrounded by an admiring throng of youngsters, took charge of the distribution of ice cream which had been supplied by the Chapman Company.

Court Citation for Prosecutor at Culver City

City Prosecutor Frank J. Lavan of Culver City yesterday was served with a citation to appear before Judge Turney for contempt of court, by Deputy City Prosecutor H. J. Grimes of Los Angeles. Lavan is said to have induced Gene Woolway, 46 years of age, former Culver City cafe owner, whom he represented, to leave the country, jumping $7000 bail. Woolway recently was brought back to Los Angeles from Alaska.

BACK-EAST RATES FIXED

...on Low Fares From Los Angeles to Extend From May 22 to October 31

...announcement of the summer back-east excursion rates from ... was made yesterday by George R. Bierman, general passenger ... will go into effect May 22 and tickets will be good on the ... of the Union Pacific System. The summer excursion rates ... to take care of the traffic ... usually marks the opening ... summer tourist season.

...the Union Pacific System also announces the inauguration of a special train that is to leave Los Angeles at 9 a.m. on the first day of the summer rates.

This train's running time has been so calculated as to make possible on arriving at Omaha, Chicago and St. Louis to connect with all trains from those points east, south and north. The train will carry chair cars and both standard and tourist sleepers, dining and observation cars.

On the summer excursion tickets stopovers will be allowed at all points, both coming and going, within the final time limit of the the tickets. Stopovers may be obtained by application to the conductors on the trains or may be arranged in advance of departure. Arrangements also are being perfected whereby passengers may obtain side trips to a score of interesting points at only nominal cost and in some instances without any extra cost.

Typical round-trip fares from Los Angeles on the summer excursion schedule are cited by Mr. Bierman as follows: To Salt Lake City, $40; Denver, $67.20; Omaha, $75.60; Chicago, $90.30; Cleveland, $112.86; Cincinnati, $110.40; Dayton, $109.50; Des Moines, $81.25; St. Louis, $85.60; Kansas City, $75.60; New York, $151.70. Proportionate fares to scores of other points are announced on the newly issued schedules.

POOR PA
BY CLAUDE CALLAN

Neighbors guessed that Mary Jones's beau was a failure when they saw how little Jones was more than a match for his nature."

STOCK ONUS PUT ON LEWIS

Harris, on Stand, Says Either President or Bennett Directly or Indirectly Ordered Issuances

Whatever orders C. T. Harris received during the period he was chief transfer clerk of the Julian Petroleum Corporation, came either directly or indirectly from S. C. Lewis, president of the firm, or Jack Bennett, "bright youngster" of the huge stock overissue, Harris testified yesterday at the trial of the ten defendants in Superior Judge Doran's court.

The admission came during the afternoon on questioning by Lewis, one of the defendants, acting as his own counsel. Since Dist.-Atty. Keyes and deputies prosecuting the case are especially interested in getting into the transcript those responsible for the overissue, Harris's testimony at this point was considered of great importance.

However, a number of shares of stock were issued by Harris without Bennett's knowledge, the witness said. Bennett was in New York at the time and upon his return he was not apprised of the turn of events, Harris stated.

The former chief transfer clerk, who occupied the stand the entire day, testified that once he received from T. P. Conroy, 109,000 shares to cancel for the purpose of issuing smaller certificates in exchange.

Lewis vigorously denied writing an order authorizing Harris to issue 21,000 shares of stock after the transfer clerk testified that Lewis had ordered the issue. The Julian president turned the slip over to the jurors to compare it with another slip of paper he admitted writing. The memorandum initialed "S.C.L." was studied nearly fifteen minutes by the jury. The stock was issued in the name of Robert J. Gans.

Harris is expected to continue on the stand for cross-examination Monday morning.

KIMMERLE CONVICTION FOR ASSAULT AFFIRMED

Echoes of the Julian Petroleum Company stock overissue were heard in the Appellate Court yesterday when Justice Thompson handed down a decision affirming the conviction of H. J. Kimmerle, a contractor, on charges that he assaulted Arthur M. Loeb with intent to do great bodily harm.

The conviction grew out of injuries sustained by Loeb during an altercation with Kimmerle June 21, 1927. Both of the men were members of a committee formed by the Julian Petroleum stockholders to protect their interests after the overissue became known. The committee split into two factions and the altercation arose from a dispute as to which group should have the books and records.

Kimmerle was charged with assault and one count of mayhem. A Superior Court jury brought in a verdict of guilty on the assault charge and acquitted him on the mayhem charge. Superior Judge Stephens sentenced the defendant to serve two years in the County Jail and he appealed on the ground that the acquittal on the mayhem charge was tantamount to an acquittal on the other charge, and, if anything, the accusation should be simple assault and battery, a misdemeanor instead of a felony.

Justice Thompson overruled this contention and sustained the judgment.

Gas Blast Burns Picture Actress

Helen Taylor, motion-picture actress and sister of Estelle Taylor, was burned seriously last night in a gas explosion which partially destroyed her home at 1208 Poinsettia Place, Hollywood. She was taken to Hollywood Hospital. The explosion was attributed by Capt. Grogan of Engine Company No. 8 to leakage of fuel gas.

Miss Taylor is Mrs. R. P. White in private life.

COLORADO RAMMED BY LINER

Quick Action on Part of Commander Credited as Preventing Life Loss

Quick action by Commander Frank F. Fletcher, executive officer of the battleship Colorado, probably prevented loss of life when the ship was rammed by the Admiral passenger liner Ruth Alexander as the latter was leaving the harbor last night. Seeing that a collision was unavoidable, he ordered his men to "collision quarters" and they were thus out of the way of the impact.

A hole twelve feet in width extending from the battleship's armor plate to the top deck, on its starboard side, was made by the prow of the passenger boat. The Ruth Alexander apparently was not damaged seriously and continued on its way to San Diego.

No definite cause for the accident has as yet been assigned, a court of inquiry having been appointed to convene today. The Colorado was entering the harbor at slow speed, returning from target practice, when the liner approached at high speed. Whistle signals were given by both, according to witnesses, one of the navigators possibly misunderstanding the intent of the other. Capt. Gatewood S. Lincoln is the commander of the Colorado.

Late last night P. H. Germain, district manager for the Admiral Line, received a message from Capt. Fred Nystrom, master of the Ruth Alexander, stating that he is proceeding to San Diego and that none was injured in the collision. The bow of his ship, he stated, was crushed in from a point fourteen feet above the water line. He expects to arrive in San Diego at daylight.

Fleet officials, in the meantime, announced that in their opinion it will be possible to repair the Colorado at San Pedro, by use of the facilities of the U.S.S. Medusa, the repair ship, instead of sending the battleship to a navy yard. This, if carried out, will make it possible for the Colorado to take part in the Hawaiian cruise and maneuvers starting on April 9.

BROTHERS, PALS, DIE TOGETHER

George and Abraham Pomeroy, Pioneers in State, Who Were Inseparable for Thirty-five Years, Pass Away on Same Day

Closer in their affection than most brothers are, united in their business and social interests, George and Abraham Pomeroy have passed away.

The end to their long and useful lives came as they probably would have wished it—within a few hours of each other and their burials will be within the same few hours.

George Pomeroy, 82 years of age, of 425 North Isabel street in Glendale, died Wednesday at sundown at Redondo. His elder brother, Abraham E. Pomeroy, died Wednesday at the age of 90 years at his home, 1154 South Arapahoe street in this city.

Yesterday at 2 p.m. the younger of the inseparable brothers was interred at Glendale while in Los Angeles preparations for the elder's funeral services today at 10:30 a.m. were being made by the Masons.

The two Pomeroys were important figures in the history of the West. They were born in Athens, Mich., and came with their father, Charles, to California in 1853. Both attended the University of the Pacific in San Jose.

In their adult years they were prominent in business life in

(Continued on Page 2, Column 3)

Today's Bible Text

God will fulfill the desire of them that fear him: he also will hear their cry, and will save them. Psalm cxlv:19.

AIRPORT SITES PICKED AT LAST

Finance Committee Suggests Three be Purchased

Council Takes Week to Get Used to Notion

Hall Expresses Dissent in Minority Report

Recommendation that the city purchase three airport sites, the Hellman site, the Seson site in San Fernando Valley and the third on the Mines tract in the southwestern section of the city, was made yesterday by Councilmen Alber and Randall in a majority report of the Finance Committee of the Council.

In a minority report, Councilman Hall, the third member of the committee, recommended the purchase of the Mines tract and the Van Nuys field, located in the center of the San Fernando Valley. Councilman Hall also recommended in his report that the purchase of a smaller field to be located centrally be held in abeyance.

COUNCIL STILL DELAYS

Immediate action in voting on the committee's report was blocked on motion of Councilman Colden, seconded by Councilman Hughes, who requested that action be postponed for one week that members of the Council should have time to study the reports of the committee. The Finance Committee had had the matter under investigation for eight months before submitting its reports.

Councilman Alber was for immediate action, as were Davis, Ingram, Randall, Webster and Bonelli. They, however, were outvoted and the matter went over for a week.

With the Finance Committee unanimous on the purchase of the Mines tract, located near Inglewood, a solution to the airport question in Los Angeles has apparently been started. The majority report of the committee calls for an appropriation of $5,900,000, while the airport program suggested by Hall would necessitate an immediate expenditure of $4,500,000.

ASK COUNTY AID

The majority report of the Finance Committee also requests that the county of Los Angeles cooperate in the purchase of an additional airport site to provide the municipalities of Pasadena, Alhambra, Monrovia, El Monte and Glendora with airport facilities. The majority report recommends that the County Board of Supervisors consider the purchase of the site offered and known as El Monte Site No. 2, consisting of 468 acres at $2750 per acre.

Purchase of 400 acres of the Hellman site at a price not to exceed $4750 per acre is recommended by the majority of the committee as a close-in airport. This site is four and eight-tenths miles from the Central Station. The boundaries of this site can be located so as to preserve intact the proposed extensions of Atlantic avenue and Beverly Boulevard.

MILLIONS FOR SITE

The Mines site, on which the committee is unanimous, is 13.4 miles from the Central Station. The committee recommends that the Council purchase 1000 acres at not to exceed $3000 per acre. The purpose of this large acreage is to provide room for the manufacture of airplanes and lighter-than-air machines and a portion to be used for an aviation school.

For the San Fernando Valley, the majority report favors the Seson site of 1100 acres, which is quoted at $1000 per acre. Councilman Hall in his minority report favored the Van Nuys field of 666 acres quoted at $2300 per acre.

VAIL FIELD URGED BY AIR EXPRESS

Notice was served on the City Council by the Western Air Express in a communication yesterday to the effect that no selection of a municipal airport will be acceptable to the company except Vail Field. Declaring that there is no other site which so fully meets the specifications for a municipal field as Vail Field, the company points to the action of transportation companies in deserting the San Francisco field in favor of Oakland because of defects in the Council's selection in the Bay City.

It also is pointed out to the Councilmen that the Guggenheim Equipment Trust for the improvement of the airway between Los Angeles and San Francisco will not be expended on facilities for the municipal airport here unless the proper selection is made.

The communication intimates that the Western Air Express may find it necessary to remove its airport

(Continued on Page 2, Column 4)

PRINCIPALS AT HEAD OF EDISON AFFAIRS

RUSSELL M. BALLARD

JOHN B. MILLER

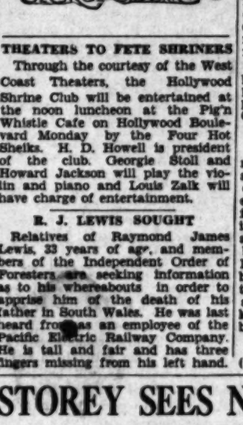

GEORGE C. WARD

THEATERS TO FETE SHRINERS

Through the courtesy of the West Coast Theaters, the Hollywood Shrine Club will be entertained at the noon luncheon at the Pig'n Whistle Cafe on Hollywood Boulevard Monday by the Four Hot Sheiks. H. D. Howell is president of the club. Georgie Stoll and Howard Jackson will play the violin and piano and Louis Zalk will have charge of entertainment.

R. J. LEWIS SOUGHT

Relatives of Raymond James Lewis, 33 years of age, and members of the Independent Order of Foresters are seeking information as to his whereabouts in order to apprise him of the death of his father in South Wales. He was last heard from as an employee of the Pacific Electric Railway Company. He is tall and fair and has three fingers missing from his left hand.

BALLARD NAMED AS EDISON CHIEF

General Manager Becomes Company's President

Miller, Veteran Leader, Will Retain Chairmanship

George C. Ward Selected as Executive Vice-Head

After having served in the dual capacity of chairman of the board and president of the Southern California Edison Company for many years, John B. Miller yesterday retained the chairmanship and handed the presidency over to Russell H. Ballard, who has been the executive vice-president and general manager. The directors, who met for their annual organization meeting following the annual meeting of stockholders in the morning, also elected George C. Ward, formerly vice-president in charge of construction and operation, as executive vice-president.

Prior to the organization meeting of the directors, the Edison stockholders, who attended the annual meeting in large numbers, re-elected the same board of directors that served the company in 1927. Stockholders also approved resolutions to reclassify the authorized capital stock to permit the issuance of additional preferred stock, and to sell common stock to employees at not less than par.

In announcing the elevation of his two associates, Mr. Miller said: "The election of Mr. Ballard to the presidency is a well-deserved recognition of his great services to the company and is a move designed to increase his efficiency and usefulness, not only to the corporation, but the community.

MAINTAIN SAME INTEREST

"I shall take the same keen interest in the company's affairs that I have for thirty years, and shall continue to devote myself particularly to the company's finances, its welfare work and to its general policy. Under the new conditions, however, I shall be able to view the company's operations from a somewhat broader viewpoint.

"Mr. Ward, who succeeds Mr. Ballard as executive vice-president, has been with the company and with the Pacific Light and Power Corporation, which the Edison company took over, since 1911 and is an engineer and utility operator of national repute. He is a man of wide experience in railroad and electrical engineering, having been associated with Collis P. Huntington and Henry E. Huntington. Last year he was given the honorary degree of doctor of engineering by the University of Southern California."

Reviewing the rise of Mr. Ballard to the presidency of the third largest hydroelectric company in the world, Mr. Miller sketched the interesting career of his associate from the time he started as an office boy to his election in 1924 as executive vice-president and general manager of the Southern California Edison Company. As an office boy he entered the service of the Thomson-Houston Electric Company of Chicago in 1890, the company that now is known as the predecessor of the General Electric Company.

HIS PATH TO SUCCESS

For three years Ballard supplemented his training with patient study at night school. When his company was absorbed by General Electric in 1894 he was transferred to the treasury department in the general offices at Schenectady and later was sent out to a number of branches throughout the East and South, during which he became acquainted intimately with the company's financial problems and acquired a general working knowledge of the light and power business.

Ballard's connection with the Edi-

(Continued on Page 2, Column 5)

STOREY SEES NORMAL YEAR

Santa Fe Railway President Bases Prediction of Good Times on Crop Prospects

A normal year with no boom or slump in business or industry was forecast by W. P. Storey, president of the Santa Fe Railway System, shortly before leaving for Santa Barbara yesterday. Mr. Storey expects to remain in Santa Barbara about a week and will then go to San Francisco for a short time.

"Prospects are good all along the Santa Fe lines from Chicago to the Pacific and to the Gulf," said the executive. "Agricultural conditions in Santa Fe territory have shown marked improvement during the past six weeks with good rains and snowfall in the wheat and cotton belts traversed by our lines. This means, provided there is no adverse growing condition, that there will be an immense tonnage to be moved to seaboard and to market centers and elevators, and on which freight movement we depend for a great deal of our revenues."

BASED ON FARMER

Mr. Storey bases his optimistic views for the bright outlook upon the farmer, stating that all business is governed more or less by his success or failure.

The prospects for good crops in California and Arizona this year brought forth very favorable comment by the official. Millions of dollars are invested by the railway company, it was stated, in equipment used in the handling of perishable products, including several thousand refrigerator cars and immense ice-making plants.

SPENDING $35,000,000

President Storey said $35,000,000 would be expended by the road this year in betterments spread over the system. This includes thirty-five miles of new double track in the section between Winslow, Ariz., and Gallup, N. M., leaving but thirty-five miles yet to be built before the gap is closed up and a continuous

(Continued on Page 2, Column 3)

Goodrich Tire Plant Throbs Into Activity

The Pacific Goodrich Tire and Rubber Company's plant, Mines and Atlantic avenue, throbbed into life yesterday when a tire complete and ready for the market was produced, the forerunner of millions of tires to be manufactured there.

Part of the day was devoted to testing various parts of the machinery and making readjustments. Finally wheels began to turn and machinery to move and presently the first tire to be turned out by the plant was finished at 8 o'clock.

S. B. Robertson, vice-president of the company, with headquarters at Akron, O.; Frank E. Titus, general sales-manager; Edward Barry, resident engineer, and other officials were interested spectators of the first manufacturing done at the new Goodrich plant, which is expected to be one of the foremost industrial enterprises in the Los Angeles metropolitan area.

The making of the first tire was in the nature of a tuning up. The time for going on full production is indefinite, although the plant's formal opening will be May 2, it was stated. At maximum capacity production the plant will be turning out 5000 tires and 7500 tubes daily.

The Lancer

by Harry Carr

TRADER HORN has arrived, whiskers and all, so we will have to admit that there really is such a person.

But, unless he has her scalp in his trunk, I am still skeptical about that beauteous young lady, with Clara Bow tresses, who had a job as sacred queen of an African cannibal camp.

No. Nope, old Trader Horn. We are willing to admit that—having shown them to the New York shipping reporters—you have scars on your legs; but we can't manage to gulp down that story about the beautiful young cannibal queen.

PANNING STANLEY

Trader Horn is rough on the reputation of Henry M. Stanley. And he is not the only one. During the World War I had dinner with an army surgeon who had been the chief medical officer of the Stanley expedition. He said that Stanley was the most ruthlessly selfish person who ever breathed the breath of life. If he felt all right himself, the expedition marched on, no matter how many sick people had to stagger; but if he had a cold in his head, the march stopped.

IT WAS ONLY MURDER

Clara Phillips, the hammer-murder girl, is petitioning to be allowed to graduate from San Quentin on parole.

The ground of her application is that she has been a model prisoner and presumably has no immediate plans for beating any other young ladies to death with hammers.

According to police gossip, there is every prospect that her application will be granted.

This is one of the cases that leave one simply speechless.

LOOT

A British officer sending a Chinese idol to a movie queen of Hollywood had a delicate way of expressing it. He said that during the Boxer rebellion he and his comrades "took a few souvenirs."

The truth was that the looting of the Chinese temples and palaces was one of the most brutal and barbarous wholesale robberies in the history of the world.

It was so brazen that a curio store in Pasadena blatantly advertised for sale the loot that fell to the burglarious hands of a diplomatic Minister of the United States.

I imagine that this was the first time since the days of the Huns and Goths that any city had ever been given over to open looting by troops. There was some shadow of excuse for these ancient barbarians, because they were at war. We were not at war with China. We went in to aid a helpless national government; and remained to steal the house furnishings.

HOW DID LINDY DO IT?

Every new trans-Atlantic flight tragedy only serves to increase the wonderment over the feat of Col. Lindbergh.

Thinking back to that day, Lindbergh must sometimes wonder whether he really did it or dreamed it.

Few of the rest of us had a full realization of the perils; but this quiet boy, when he took a couple of sandwiches and hopped off in his plane, had a clear-eyed knowledge that the chances were about a hundred to one that he would never need those sandwiches.

Some day a trans-Atlantic flight will be no more than a trip by train to New York; but it seems as though every highway must

(Continued on Page 2, Column 5)

AUNT HET

BY ROBERT QUILLEN

"I know I hadn't ought to of sassed the traffic cop, but when I'm in a hurry to get where I can scratch, I don't want nobody interferin' with my progress."

(Copyright, 1928, Publishers Syndicate)

Hickman and Hunt, Shackled Together, Off for Prison

JOURNEY'S END SET FOR TODAY

Pair Head Party of Twenty on Trip to San Quentin

Both Gay and Smiling as They Depart from Jail

Warden Refuses Woman's Plea to See Execution

William Edward Hickman, twice convicted murderer, and his pal in banditry, Welby Hunt, under life sentence, left last night at 6 o'clock for San Quentin. By 9 a.m. today Hickman will occupy his cell in the "condemned row" and will be known by number. Here he will await the hangman's noose. He is under sentence to die on the gallows April 27, next, for the abduction and mutilation of Marion Parker, 12-year-old schoolgirl.

Young Hunt goes to the prison to serve a life sentence imposed on him and Hickman for the slaying of C. Ivy Toms, Rosehill druggist, in a pistol battle during an attempted robbery on Christmas Eve, 1926.

The child-slayer's last hours in Los Angeles were spent in jail routine preparing him for the train trip. He was visited by his brother, Alfred, at 4:30 p.m., and the two talked for some time in Jailer Dewar's office. Hickman was the same jaunty, carefree criminal starting his journey to death as he was during his incarceration and two trials. The child-killer had a smile for everyone.

PLENTY OF COMPANY

Twenty other prisoners went north with Hickman and Hunt, each accompanied by an armed guard. Jailer Dewar had charge of Hickman, while Assistant Jailer Bogle watched young Hunt. The "going-to-prison" party had a special car, and every precaution was taken to prevent escape or attempted suicide.

Shackled to Hunt with his left hand, his right locked to another prisoner, Hickman led the "big parade" of convicts to the jail elevator. He and Hunt kept up a running conversation and laughed and joked as the officers directed the movements of the squads of four. As the elevator started to the basement to the waiting autos, Hickman turned to Hunt and said: "Well, we'll get down to the first floor this time, anyway." Both laughed at the quip.

Six cars moved out of the jail yard and, escorted by police, made a round-about drive to the tracks of the railway. The party, in charge of Deputy Sheriff Dennison, had been warned to enter the prison car from the switch yards and prevent any gathering of curious persons.

CROWD GATHERS

Railway workmen spotted the child-killer as he hurried across the tracks and a crowd gathered, but the two criminals were safely in their compartment long before the train was ready to depart.

Posing for photographs, both Hickman and Hunt laughed and joked. One prisoner in their compartment, who is going to San Quentin for sixteen hold-ups, and seated opposite the murderer, kept a continual scowl and failed to join in the jollification of the "going-away party."

Hickman wore a dark hat, brown slip-over sweater and new trousers, which his brother had supplied, and with his white shirt collar unbuttoned looked the picture of a dapper high school youth.

Today that will cease, according to advices from the authorities at San Quentin. He will become the condemned murderer, sentenced to hang, and will be so treated.

TO HAVE MEALS ALONE

Scoffing at reports that other prisoners might attempt violence on Hickman, the warden revealed that the kidnaper-killer will not even come in contact with other criminals in the prison and will have his meals alone, as well.

After the usual preliminaries of outfitting Hickman in prison garb, shaving his head and taking his finger prints and Bertillon measurements, the prisoner will be placed in the fifth cell of fifteen which comprises "condemned row." This particular location is on the second tier of a building that was constructed in Civil War days.

Four others sentenced to hang are occupying other cells in "condemned row," but Hickman will be so placed that he can neither see nor hear them. It is an individual cell, small, artifically lighted and ventilated, screened and barred.

He will be allowed only the usual one and one-half hours of recreation daily. By "recreation" is meant the exercise indulged in during that time in an inclosed yard about fifteen feet wide by fifty feet long.

WOMAN WANTS TO WITNESS HANGING

SAN QUENTIN, March 16. (AP)—The request of a woman to witness the hanging of William Edward Hickman on April 27, next, was denied today by Warden Holohan, who says it is the first time in his experience that a woman has requested to see an execution. He refuses to disclose the woman's name.

Holohan says that he also has received other requests to witness Hickman's execution, including a letter from a man and his wife, who want to see the slayer of Marion Parker pay the penalty. The requests were promptly refused with the information that prison rules strictly forbid the presence of women at executions.

Hickman is due at the prison here some time tomorrow, in company with Welby Hunt, who is to serve a life term for his part with Hickman in the slaying of a Los Angeles druggist during a hold-up.

No special preparations have been made at the penitentiary for receiving Hickman. He will go through the usual photograph and finger-print routine, will be given a bath, shave and haircut, prison clothes and medical inspection. Then he will be assigned to a cell in the condemned row, where six condemned men already are awaiting execution.

NEBRASKANS PLAN PICNIC

Officers of the Nebraska Association of Southern California are arranging a picnic reunion for members of the organization and other former residents of the State in Sycamore Grove a week from today. Col. R. W. Richardson, president, is in charge of the program, which is to start at 2 p.m.

On Way Along Road That Knows No Returning

Slayers Start for San Quentin

Hickman and Hunt boarding special prisoners' car. Shackled to Hickman at the left is William Byers, sentenced for robbery. He is attempting to evade the camera by turning away his head. For the first time since his capture, Hickman is shown wearing a hat. Welby Hunt appears shackled to Hickman upon the car steps. Deputy Sheriff Dewar is at their left and Deputy Sheriff Dennison is on the platform.

LEWIS GIVES DEFENSE OF OIL PROJECT

Promoter Testifies Plans Would Have Succeeded if Given More Time

E. O. Lewis, promoter of various projects, including the Atascadero development, enterprise and numerous oil-drilling endeavors, still was on the witness stand yesterday in his own defense in Federal Judge McCormick's court, where he and his two associates, Maj. Henry L. Kramer and William Ahrens, are on trial on charges of using the mails to defraud.

In cross-examination, conducted by Asst. U. S. Attys. Simpson and Peterson, Lewis stated that he began the Atascadero project overnight by raising $5000, mostly by telegraph. He admitted that he had failed to carry out the trust agreements in connection with the oil-drilling projects, but that had he not been thrown into bankruptcy he might have paid all claims and that such were his intentions.

Testimony of Lewis will be resumed on Tuesday, and the case is expected to close next week.

Legislators to Visit Proposed Prison Sites

The legislative committee authorized to select a Southern California prison site will be taken over the several locations proposed by San Diego today. The committee assembles in San Diego at the invitation of Senator Mueller and the San Diego Chamber of Commerce.

Three sites have been offered by San Diego. The committee members will be entertained tonight at dinner by the chamber. Membership of the committee includes Assemblyman Woolwine, Los Angeles, chairman; Senator Pedrotti, Los Angeles, vice-chairman; Assemblyman Rochester, Los Angeles, secretary; Senator Gray and Assemblyman Hawes, San Francisco.

. . . site at Inyokern, near the Inyo-Kern county line, also has been suggested as a site. The committee will visit this place within a few weeks.

New Firestone Official Arrives

Nelson Myers will be here per- Angeles yesterday to assume his new duties as maintenance engineer of the new $7,000,000 Pacific Coast plant of the Firestone Tire and Rubber Company now building at South Gate, according to C. A. Myers, director of engineering, who is here in charge of construction operations.

Nelson Myers will be her epermanently, and his appointment to the new post at the Pacific Coast factory comes as a reward for long service with Firestone at Akron, it was stated.

WOMAN SEEKING KIN

Mrs. Cora B. Dukes, 739 Cherry street, Kansas City, Mo., has asked aid in locating two sisters-in-law, whose maiden names only are known to her. She wishes to communicate with Josephine Ball and Minnie Ball. She has not heard from them for twenty years. She believes they are now married and living in Los Angeles.

To Let Barber Shop

Plumbing in. Only $125 per month, lease. Fine location. 828 South Olive street. Inquire Times Credit Department, at First and Broadway.

AIRPORT SITES PICKED AT LAST

(Continued from First Page)

from Los Angeles if a suitable choice is not made by the Council.

The letter to the Council says, in part:

"Because of the success of Western Air Express, Inc., on its Los Angeles-Salt Lake City operation the Guggenheim Fund became interested in this company's proposal to establish a model passenger airway between the two great Pacific cities. And because of the interest thus created other public and private agencies are preparing to expend vast sums of money in expensive installations and varied experimentation in connection with this operation.

"There is no question but that these activities will make this line the world's great practical laboratory for proving many vital questions pertaining to air transport, aeronautical equipment and aids to aerial navigation.

UP TO COUNCIL

"At the northern end these developments will not center on the present San Francisco municipal airport. Whether or not at the southern end the Los Angeles municipal airport will be the scene of these activities depends entirely upon the selection you make.

"Other Southern California communities are not insensible to the tremendous importance of this development. Several of them have offered to acquire for such a terminal sites equal to the best Los Angeles can afford. Western Air Express, Inc., does not want to leave Los Angeles, and will not leave unless forced to do so through your selection of an airport which it cannot use.

"The issue is clear. Either you will provide an immediately available airport suitable as a terminal harbor for transport aircraft and passenger liners by selecting Vail Field or you will repeat San Francisco's mistake."

LOS ANGELES AIR MAIL OUTCLASSES COUNTRY

WASHINGTON, March 16. (Exclusive)—With more than one-tenth of a pound of mail carried for every person of the population along its route, the Los Angeles-Salt Lake City airway led all others in amount of air mail carried during 1927, the aeronautical branch of the Department of Commerce announced today.

Each 1000 people in the trading areas along the Los Angeles-Salt Lake City airway produced or received 119.4 pounds of air mail during 1927, figures show. This was almost four times the amount handled on the next highest per capita air mail route, the Pueblo-Cheyenne airway, which carried 32.1 pounds for each 1000 population.

Third highest in per capita air mail carried was the San Francisco-Chicago airway, which transported 32.1 pounds. The Dallas-Chicago route and the Chicago-New York route also carried more than thirty pounds.

The transcontinental route from New York to San Francisco, including the New York-Chicago overnight service, carried 14.7 pounds per 1000 unit population during the first half of 1927 but almost doubled this poundage to 27.2 pounds during the second half of the year. During this latter six months the western half of the airway carried 32.1 pounds per 1000 unit compared with 22.4 pounds on the eastern half from Chicago to New York.

ILLINOIS TOURISTS TO MEET MONDAY

The Illinois Tourist Society will meet at the California Auditorium, 1137 South Hope street, Monday evening, at 8 o'clock for the purpose of allowing tourists here from Illinois to make application for ballots to vote at the Illinois State election on April 10. An entertainment will be followed by dancing.

BALLARD HEADS EDISON AFFAIRS

Miller Steps Down After Years of Service

Will Remain Chairman of Directorate Board

Ward Elevated to Post of Executive Vice

(Continued from First Page)

son company dates back thirty-one years, when he came to California to become auditor for the Westside Lighting Company, to which the Southern California Edison Company traces its source. With the exception of a short interval when he served the Butte Electric Company in Montana, his service with the Edison company has been continuous. In 1920 he entered the executive ranks by appointment as general manager, and in 1924 became executive vice-president and general manager.

In civic affairs Mr. Ballard has given his time and efforts liberally. He has been a director of the Community Chest since its inception. He is a member of the board of the Philharmonic Orchestra, a member of the Greater Harbor Committee, and a consistent worker in the Chamber of Commerce. In recognition of his service to the electrical industry he has been president of the Pacific Coast Electrical Association, president of the National Electric Light Association, and is continuing as chairman of the National Public Policy Committee. He is a member of the Franklin Institute of Philadelphia, an honor bestowed by the directors of the institute for distinctive service.

REPORT SHOWS GAINS

In reading his annual report to the stockholders, Mr. Miller directed attention to the substantial growth in the past five years, and particularly to the record of 1927. During the five-year period, in which population served has increased 74 per cent, the number of consumers has increased 82 per cent, plant investment 102 per cent, plant capacity 117 per cent, connected load 136 per cent and number of stockholders 137 per cent. Earnings on the common stock in 1927 were the equivalent to $3.20 a share, as compared with $2.75 a share in 1926.

The resolution to reclassify the capital stock provides for an increase of $25,000,000 in the authorized preferred and a reduction of the same amount in the authorized common stock, increasing the authorized preferred to $146,000,000, and decreasing common to $100,000,000. Under the resolution to offer common stock to employees at not less than par, $5,000,000 of stock will be available.

Directors re-elected include, in addition to Messrs. Miller, Ballard and Ward, Harry J. Bauer, W. A. Brackenridge, George I. Cochran, John H. Fisher, Arthur H. Fleming, Albert W. Harris, A. N. Kemp, Henry M. Robinson, K. W. Rollins and William R. Staats. Officers re-elected include William A. Brackenridge, senior vice-president; Roy V. Reppy and W. L. Percey, vice-presidents; D. M. Trott, comptroller; Clifton Peters, secretary, and Edgar G. Miller, treasurer.

TWO BROTHERS DIE TOGETHER

(Continued from First Page)

the central and northern sections of the State. Their joint histories are a record of accomplishment in the development of California.

For the past thirty-five years they had been almost inseparable. Their business interests coincided and their tastes were alike.

George Pomeroy leaves his widow and one son, Elwood. His brother also leaves his widow and his son, Walter.

Members of the Masonic order, of which Abraham Pomeroy was a prominent member, will officiate at the funeral services this morning, with Dr. Elmer Helms in charge, at Breese Brothers' establishment.

MAGNATE SEES GOOD PROSPECT

(Continued from First Page)

double track all the way from Los Angeles to Chicago will form the trunk line of the system.

This, it was announced, will make it easier to accelerate the movement of freight trains in addition to the handling of seven fast passenger trains between California and Chicago each way daily.

THE LANCER

(Continued from First Page)

be built across the graves of pioneers.

THE SLAUGHTER

Martin Johnson's wild animal film has been filed in Washington as a permanent archive—that coming generations may know what the murdered natives of the world looked like.

The extermination, of course, is inevitable. It will only be tomorrow when an immense population of land-hungry people will go pouring in all over Africa.

'ABIE'S ROSE' PREMIERE AS FILM PLANNED

St. Patrick's Day has been chosen by Anne Nichols, author of the perennial stage success, "Abie's Irish Rose," for her departure for New York to make arrangements with Paramount officials in that city for the premiere showing of the motion-picture version of the play. Miss Nichols has had her hair bobbed since coming to the Coast. She will be accompanied by William De Lignamare, who has been managing the Paramount unit engaged in making the picture, and Victor Fleming, the director.

Household Needs and Timely Suggestions by Sallie

SALLIE PLANS THIS MENU FOR MARCH

Breakfast
Cherries
Spanish Omelette
Toast Grapefruit Marmalade
Chocolate

Dinner
Cream of Asparagus Soup with Whipped Cream
Radishes Squab on Toast
Currant Jelly
New Peas Parsley Potatoes
Baked Summer Squash
Stuffed Peach Salad
Toasted Crackers
Brick Ice Cream
Fresh Cocoanut Cake
Coffee Noir

Supper
Toasted Sardine Sandwiches
Cucumbers
Cottage Cheese Spiced Plums
Scotch Short Bread
Iced Tea

A souffle made with the addition of Guasti Cooking Sherry assures new delights and makes a sweet fit for kings—as you can readily understand. Before giving you the recipe let me tell you something about Guasti (pronounced Gwah-stee) Cooking Sherry, which by the way has just enough salt added to meet with government requirements and makes it unnecessary to use the salt the recipe calls for.

It's the Italian vineyard to whom we are indebted for Guasti Cooking Sherry. Old residents know the firm well but for the information of new readers let me repeat that they operate the largest vineyard under single ownership in the world having been established way back in 1883—So you see, you may have utmost confidence in every one of their products put out under the name of Guasti.

There is a free cook book being mailed to all who apply for one to the Italian Vineyard Co., 1248 Palmetto St., known as "Treasured Flavors," which is a wonder! It contains the most interesting selected recipes of famous chefs adapted, however, for simple house use. The recipe for Souffle, which I am going to give you today, is contained in this worth-while little book. Use it this week and then next week. If you send for it the "Treasured Flavors" will give you the recipe to keep for all times.

SOUFFLE

Two tablespoonfuls gelatine
One-half cupful cold water
One cupful Guasti Sweet Sherry flavoring.
Four egg whites
One cupful pastry cream
Eight dry macaroons crushed

Soak gelatine in cold water five minutes, add Sherry and heat to boiling point. Stir until gelatine is dissolved. Set in a pan of ice water and stir occasionally. When thick, beat with a rotary egg beater. Add stiffly beaten egg whites, beat slightly and fold in whipped cream. Place in wet molds or serving glasses; chill when ready to serve, sprinkle top with crushed dry macaroons. This is enough, you will find, for eight servings.

To clean a decanter, put in two tablespoonfuls vinegar and one tablespoonful salt; shake it up well and rinse in cold water.

It's hard to believe that one may reduce so easily and naturally by eating a slice of Busy Bread with one's meal, but 'tis a fact, as you will soon find out if you are interested in losing those obnoxious old pounds. "Be slender and reduce pleasantly" is th ecry of the twentieth-century woman...and Busy Bread is the answer to your plea. Let me urge you to get a loaf this very day by calling Young's Market Co., 7th and Union (DUnkirk 2201,) and ask that a free book of instructions be sent with the aforementioned loaf.

You learn so many worth-while things at the Electrical Cooking School, held each Monday and Thursday in the basement of the Bureau of Power and Light at Second and Broadway. All the electrical appliances you absolutely need and now may own without fear of a huge electric-light bill are demonstrated either at the cooking school or afterward.

You know about the reduced electrical rates made possible by the Bureau of Power and Light, didn't you? Why, the low cost of operating electrical appliances has absolutely revolutionized the home of every Los Angeles housewife and each and everyone is rejoicing in consequence.

You see, electrical appliances of every kind are a necessity today—nor are they expensive. You owe it to yourself to make your housework as easy as possible, don't you think, and now that the electric rates are so very reasonable, let's all take advantage of them and utilize our tastes to the fullest, giving credit, however, where credit belongs—namely, to the Bureau of Power and Light.

Good suds maker for washing dishes, etc. Take a medium-sized can, remove the top, make a handful of cord and punch eight or ten holes in bottom of can. Put in a cake of soap, or small leftover pieces and hang it over the hot-water faucet, letting the water run through the can. This makes plenty of suday water.

Try squeezing the juice out of three oranges the old-fashioned way—that is by hand, and then use a Holmes Juice Extractor for three more, and see if you don't positively "gasp" at the ease of using the latter, and don't marvel at the increased amount of juice the same Holmes can extract. There is no argument, that's all. The Holmes Juice Extractor is now a necessity in the home. Ask Dad, he knows and will second the motion that you go to any store or direct to the Holmes Mfg. Co., 143 Pacific Electric Bldg., and buy one.

To clean stained enameled ware fill with water, add a teaspoonful of chloride of lime and boil for one or two hours, or till stains disappear; then fill with pure water and boil. To make white enamel look like new, rub it well with baking soda, then wash with hot soapsuds.

Delays in preparing dinner need hold no fears for the women who know about Hughes Ice Cream... 'cause they realize that the dessert question at last is not a perplexing one—all you have to do is to go to the near-by Hughes dealer and choose your favorite flavor. It's a satisfying feeling, this, knowing that every member of a particular family is going to thoroughly enjoy the last course of your hastily prepared repast. Hughes always gives pleasure to such folk, though.

Best way to make dishcloths—Take four thicknesses of cheesecloth, turn in the edges and quilt it on the machine about two inches apart. Cotton crepe is good for dish towels, being cheap, non-linty and easy to launder.

Didn't I tell you you would be delighted with the transformation of your badly worn silver that the Peerless Platers, 239½ S. Spring st., upstairs, restored to its original beauty...and how fair their prices are, too! For those who remain uninformed I repeat that tablespoons knives and forks are replated for $3.50 a dozen; teaspoons costing but $2.50 a dozen.

To wash greasy dishes one-half easier, dissolve a little washing soda in the hot water before washing them. The juice of a lemon is also good and no soap is needed. Very greasy dishes should first be wiped with soft tissue paper.

When you go into A. C. Gallup's beautiful new store at 6th and Broadway, where he has just moved, be sure and have Mr. Gallup tell you all about the new Vacuum Spray which is made by the Royal Electric Vacuum Co. It is the object of your visit, for you have an needs a Royal Electric Vacuum and by the same token so do women have confined to the splendid new attachment for creating suth a vacuum in the country. No more paint brushes getting stiff and ruining your paint job isn't done first day—No more cracking of everything you come in contact with—No flaking, all that is part of the past with such a wonderful Royal Spray—It means so much in future as well as now with so many so smart at the moment as you secure one. How much will you say it costs? Two cents a Vacuum, won't you be delighted with such a wonderful suction of a few cents makes the spray machine do the work you see? Then what is the first thing the cousins will do but give you a new machine for your old one, allowing you terms to pay the difference in cost. That is more than reasonable, don't you think?

To clean a dinner set—Place a piece of an old sponge in a dish pan and push it down into the corner; this will also be found excellent for cleaning decanters and vases. Glass bottles and jars can also be cleaned by using sponge out with powdered charcoal.

You have no idea how quickly and profitably you can spend an afternoon until you have taken a few lessons in Applied Art at the Mathews Paint Company, 1st and Hill.

Never will you cease to wonder that you know how to do interior decorating; how to use wall ornaments; and the way of correctly applied. Then another thing, knowing exactly how to apply the parchment wash-books of the French prints put on in such a manner. Yes, all this and more are taught you, and many of the originally interesting plans. The expense, remember, only the material you use, so no time like the present in beginning a delightful avocation. Once you start you'll never regret the little time you devote to it profitably.

To polish glass—After washing glass, polish with dry salt instead of tea or lemon crepe, etc. Salt, you know, makes a good towel for polishing glass as it leaves no lint.

No one objects to the telephone getting up early in the morning these days because Hughes Coffee is served. It's the ideal beverage to describe the distinctive flavor of this popular "sociable" drink. One thing we know full well, and that everyone agrees upon, and that is certainly is good to the last drop!

To clean tiles—In washing tiles a few drops of ammonia added to the water will help remove grease and dirt. Rub well with a soft cloth and polish with soft cloth.

Tea just never can taste quite right freshly roasted coffee. Have you ever tried to buy at Tepo-Kona, 317 W. 7th st.? They are proprietors of the unique of fashion in the coffee line, dears, in a truly charming manner. You really must get acquainted with this first opportunity. It is the delightful shop also that sells everything for a dog or cat. They are quite the rage, I'm told.

To preserve new dishes—Place them in a pan of water and let it come to a boil, then cool, and they will be much longer without cracking.

We Iron the Edges

Nothing spoils a day like a "saw edge" collar. Special Troy equipment irons them smooth—always—

Complete laundry service except damp wash.

Telephones: Los Angeles, WEstmore 1311; Santa Monica 21451; Venice 61350; Redondo 8242.

TROY LAUNDRY

38 YEARS IN LOS ANGELES

Republicans of Hollywood to Organize League

A group of Hollywood business and professional people yesterday announced a movement to organize the Hollywood Republican League. Two hundred people have signed petitions declaring their intention to become members, it was stated. The purpose of the league, it was explained, is to work for the civic benefit of the entire Hollywood area.

Temporary headquarters have been established at the residences of James J. McNamara, 1808 Whitley avenue, and William Mountain, 1227 North Orange Drive. Detail purposes of the league and permanent headquarters will be announced shortly at a meeting called for the election of directors.

Among the members already signed are:

Councilman Arthur Alber, Municipal Judges William Fredericksen and W. D. McKesnell, Dr. F. W. Biles, R. W. McGinnis, Roy Hebbert, C. Christie, A. Louis Molenier, Joseph Weinblatt, John P. McDaniel, Joseph McGuire, H. T. Atwood, Carl F. Bualarger, Ben J. Johnson, Ella B. Johnson, E. M. Wells, W. L. Allard, Thomas S. Madmayne, H. M. Horkheimer, R. M. Brin, Margaret R. Campbell, Daisy Hunt, Walter Anthony, Frank Topilsky, Wenzel Martin Dehm, William Eisenbeck, Jr., William V. Thompson, Pat. Hartigan and A. J. Matheson.

COULDN'T MISS IT

A very bored English man, attended by his valet, was traveling from New York to California.

On the first day of the railway journey both were mildly interested, though critical. On the second both were restless. On the fourth they were faintly impressed but limp with weariness.

"So this is America," said the valet. "Fancy their having made such a stir about Columbus discovering it. My word! I don't see how he could have avoided it."—[London Tit-Bits.

Schools and Colleges

Business Schools

Woodbury College — Personnel for forty years. All commercial branches of university. Bachelor of Science in business administration. Part-time work provided. Call, write or phone. Woodbury Building 727 So. Figueroa

SAWYER SCHOOL OF BUSINESS — 205 South Flower St. TR. 3878. An Organized Business Knowledge Service. the SAWYER DIPLOMA is Recognized. University trained staff. Day & Night Classes. Positions secured FREE—Ask for Catalog.

Executive Secretarial Training — Days — Nights

C. C. C. accountancy Night Classes. Half Rate If a co. is first to enroll 40 or more students per year. Free Employment Plan. Phone or call.

CALIFORNIA COMMERCIAL COLLEGE, 3711 West 6th Street. Phone 67

Military Schools

SAN DIEGO ARMY AND NAVY ACADEMY — The West Point of the West. A fully accredited college preparatory school. Accredited with a Letter Rating by prominent Eastern Universities. The largest private school west of the Mississippi. Christian influence. The largest private school west of the Mississippi. Christian influence. COL. THOS. A. DAVIS, Pres. (late Capt. 35th U. S. Inf.) Coronado, Calif.

THE ONEONTA MILITARY ACADEMY — Accredited with the State University. High scholastic standing. Thorough preparation for any College or University. Term now in session. Boarding students only. Write for catalog and information. For particulars, write Prof. C. E. Hall, Principal, 1974 So. Fremont Ave., Alhambra, Calif.

Non-Military Schools

BEVERLY SCHOOL FOR BOYS — For Boys of Discriminating Parents. Accredited through High School. Day and Boarding Pupils. Limited to 50. Boys from 5 to 15 years of age. Boys may enter at any time. Boys may enter at any time. Telephone Bedford 1-1111. Beverly Hills, Los Angeles. Annual Catalog mailed on request.

California Preparatory School — Term now open to new Grammar building near Garden. Girls' Preparatory School. Also grades 5th to eighth. Inclusive. Separately housed and conducted. Catalogue. CHAS. H. WOOD, Supt. Box Y, Santa Ana, Calif.

YOUR FAVORITE CAR—at a Saving—*See Times Want Ads for today's best used car buys*

ANKIN GUILTY N HOLD-UP CASE

victed by Jury of First-Degree Robbery

rs Term of Seven Years to Life in Prison

Nagel and Wagoner Hear Sentences Pronounced

Rankin yesterday was guilty of first-degree robbery connection with the $73,000 pay- hold-up last September of the ier of Water and Power of- on South Broadway.

verdict was returned by a in Judge Aggeler's court after hours of deliberation. It was ed the jury arrived at a de- of guilty during the early of its deliberation, but that remainder of the time was con- in determining whether the was of first or second degree.

SENTENCE TUESDAY

Rankin, only one of the four men ted for the sensational robbery ed by a jury, will come before the next Tuesday for sentence. of which he was con- crimes of which he was con- carries a penalty of from serv- years to life in the State peni- tiary.

Schlagel and Frank Wag- who pleaded guilty during trial, were sentenced yesterday Judge Aggeler to serve terms one year to life in San Sentence was imposed the court had fixed the case the two men at second- robbery. Fern Sadler, for- clerk in the bureau and as- leader of the bandit gang, pleaded guilty and now is un- a sentence of from one year

WATCHMAN KIDNAPED

after entering his plea, against Rankin and testi- the latter accompanied him in hold-up of the bureau. Schlagel Wagner, it was charged, kid- the night watchman and him during the hold-up. proximately $50,000 of the $73,- plunder obtained in the hold- has been recovered.

Woman Jailed for Not Taking Witness Stand

because she failed to appear as of the complaining witnesses William Russell, charged five counts of burglary, Miss Judith Meek yesterday spent a of sojourn in the County Jail contempt of court.

contempt citation was issued Judge Vicini, before whom Rus- was tried. Miss Meek, it ap- had recovered the property and to have been stolen from by Russell, and thought that there was no the case. Judge Vicini, however, admon- her that as a complaining she had certain civic du- to perform. It was a serious the judge pointed out, to be a man of a crime and then to aid the State in backing up accusation.

the meantime, S. S. Hahn, at- for Russell, asked for a dis- of the count involving Miss and the case was submitted the jury on the remaining rges.

arily had the jail gates swung and Miss Meek, however, when jury brought in a verdict ac- Russell, so Judge Meeks mediately signed an order giving Miss Meek her freedom.

Mrs. Schiffman in Psychapathic Hospital Again

Mrs. Mabel Ann Schiffman, es- wife of Rudolph J. Schiff- son, and one of the heirs of millionaire manufacturer of pat- medicines, is in the psychopa- ward of General Hospital, un- ing examination as to her ing condition, according to po- They report she telephoned the police station yesterday asking officers be sent to 718 South Mount Boulevard as a man was ening his wife" there.

when detectives arrived, police they found Mrs. Schiffman 15-year-old son, but no After questioning her at some the officers called an ambu- and had her removed to the pital.

Mrs. Schiffman, who is said to ve received a property settlement $6,000,000 in a separate-mainte- suit against her husband, in the same ward in August, following an asserted attempt take her own life by swallowing lum. She recovered and was al- ed to return to her home.

Author's Dreams of Blue Booking Elite Fade Out

A venture in which more or less ent persons throughout the were to be entered in a list of ly socially recognized for the sum of each received a temporary ck yesterday when Ernest Best, years of age, 934 Dunsmuir ave- was arrested on suspicion of and theft by Detective Lieutenants and Swindle, because he had ngly used the name of a her concern already in opera-

Zeer was released within a few rs on his own recognizance by rior Judge Willis because he ched none of the forty checks had received and therefore was by of no crime.

Out of the 2500 letters sent to ent people of the city Best received 119 replies and forty ters, he said.

OPERA ROLE FOR ANGELENO

Austin W. Morrill, son of Mr. and A. W. Morrill of Los Angeles, ident at Berkeley, will have a ding in Gilbert and Sullivan's opera, ates of Penzance," at the Oak- Auditorium. It is the first time the Olive Club and Treble Clef been co-operated in a musical pro-

old Needs
ely Suggestions
llo

When you go into A. C. [illegible] beautiful new store at 422 [illegible] way, where he has just moved, sure and have Mr. Herriff tell you all about the new Super Royal Spray which is made for the Royal Electric Vacuum Cleaner. The object of your visit. Every woman needs a Royal Electric Cleaner and by the same token each of these women have constant use for the splendid new attachment that is creating such a sensation all over the country. No more bother with brushes getting stiff and hard every time your paint job isn't finished first day—No more smearing up everything you come in contact with—No indeed, all that is a thing of the past with credit be given the Royal Spray—It sprays old finish as well as new with the same so smart at the moment and you find countless uses for it after you secure one. Now more than ever will you want a Royal Electric Vacuum, won't you, for its the powerful suction of a Royal that makes the spray satisfactory, as you see? Then visit Mr. [illegible] first thing the coming week—he will give you a new machine in exchange for your old one, allowing you terms to pay the difference in easy cost. That is more than reasonable don't you think?

To clean a slender vase, [illegible] piece of an old sponge on a stick and push it down into the vase—this will also be found useful in cleaning decanters and water bottles. Glass bottles and vases can also be cleansed by rinsing them out with powdered charcoal.

You have no idea how delightfully and profitably you can spend an afternoon until you have been to a free lessons in Applied Arts at Mathews Paint Company, 136 Hill.

Never will you cease to [illegible] that you know how to do decorating; how to use plastic ornaments; and the way clay work is applied. Then consider the joy of knowing exactly how to make parchment waste-basket with a French prints put on in such a manner. Yes, all these things are taught you, and more, in the Mathews Paint Company's delightfully interesting store. There is no expense, remember, except for the material you use, so lose no further time in beginning a daily attendance. Once you start you will never begrudge the little time spent profitably.

To polish glass—After washing glass, polish with dry salt. Cotton crepe, cut into yard lengths makes a good towel for glasses as it leaves no lint.

No one objects in the slightest to getting up early in the morning these days because Maxwell House Coffee is served. It's hard to describe the elusive delicious flavor of this popular "soothing sage" drink, one thing we know full well, and that everyone agrees upon, and that is that it certainly is good to the last drop!

To clean tinware—Mix powdered whiting into a paste with household ammonia, olive oil or sweet oil. Rub well with a rag; wash and polish with soft cloth.

You just never get enough of the delicious hot freshly roasted chestnuts that you buy at Toyo-Ken's, 2615 W. 7th. They are prepared in the most unique of fashion in the world by dears, in a truly Japanese fashion. You really must get some of them the first opportunity. It is in this delightful shop also that you can get everything for a chop suey supper. They are quite the rage, you know.

To preserve new enamel pots and new dishes—Place them in a pan of water and let it come slowly to a boil, then cool, and they will be much longer without breaking or cracking.

Colleges

Business Schools

[illegible] for forty years. All courses—positions college. Day and evening. Excellent Bookkeeping, Stenography, Barbolor degree in two years. Day and evening. Enter any time. Excellent positions. Many work provided. Get catalog. Phone Wes. 7100. 727 So. Figueroa Bldg.

An Organized Business Knowledge backed by SAWYER DIPLOMA is Success Insurance. University trained staff. Day & night classes. Positions secured FREE—Ask for "FACTS."

Trial Training — Days — Nights

Military Schools

MY AND NAVY ACADEMY

ONTA MILITARY ACADEMY

Military Schools

For Boys of Discerning Parents. Strong faculty. Boarding students exclusively. Day and Boarding. 328 S. Hobart Blvd. Telephone: DUnkirk 5161.

Annual Catalogue mailed on request.

ratory School

ITE CAR—at a discount! Ads for today's best used cars.

NKIN GUILTY HOLD-UP CASE

...ed by Jury of First-Degree Robbery

...Term of Seven Years to Life in Prison

...and Wagoner Hear Sentences Pronounced

...n D. Rankin yesterday was ...d guilty of first-degree robbery ...nection with the $73,000 pay-...up last September of the ...e of Weiler and Power of...n South Broadway.

...e verdict was returned by a ...Judge Aggeler's court after ...e jury arrived at a de-...of guilty during the early ...s of deliberation, but that ...n the matter of the time was con-...ed in determining whether the ...e was of first or second degree.

...TWEEN TUESDAY

...only one of the four men ...for the sensational robbery ...y will come before the ...y Tuesday for sentence. ...ne of which he was con-...carries a penalty of from sev-...to life in the State peni-...

...Schlagel and Frank Wag-...who pleaded guilty during ..., was sentenced yesterday ...Aggeler to serve terms ...one year to life in San ...Hastings, was imposed ...court had fixed the case ...the two men at second-...robbery. Fern Sadler, for-...ght in the bureau and as-...leader of the bandit gang, ...pleaded guilty and now is un-...sentence of from one year ...

...SMAN KIDNAPED

...after entering his plea, ...Rankin and testi-...later accompanied him in ...up of the bureau. Schlagel ...ver, it was charged, kid-...night watchman and ...him during the hold-up. ...ximately $58,000 of the $73,-...obtained in the hold-...been recovered.

...oman Jailed ...Not Taking ...Witness Stand

...ause she failed to appear as ...of the complaining witnesses ...William Russell, charged ...by counts of burglary, Miss ...Mack yesterday spent a ...cell in the County Jail ...contempt of court.

...contempt citation was issued ...Judge Vickel, before whom Rus-...case tried. Miss Meek, it ap-...had recovered the property ...said to have been stolen from ...Russell and thought that ...there was to the case.

...Vickel, however, admon-...her that as a complaining ...she had certain civic du-...perform. It was a serious ...the judge pointed out, to ...a man of a crime and then ...aid the State in backing up ...

...meantime, S. S. Hahn, at-...for Russell, asked for a dis-...of the count involving Miss ...and the case was submitted ...jury on the remaining ...

...hen had the jail gates swung ...Miss Meek, however, when ...jury brought in a verdict ac-...Russell, so Judge Meeks ...already signed an order giving ...back her freedom.

...n. Schiffman ...Psychapathic ...Hospital Again

...Mabel Ann Schiffman, es-...wife of Rudolph J. Schiff-...son and one of the heirs of ...manufacturer of pat-...medicines, is in the psychopa-...ward of General Hospital, un-...examination as to her ...condition, according to po-...report she telephoned the ...station yesterday asking ...to be sent to 718 South ...Boulevard as a man was ...his wife" there.

...Detectives arrived, police ...found Mrs. Schiffman ...her 15-year-old son but no ...questioning her at some ...the officers called an ambu-...and had her removed to the ...

...Schiffman, who is said to ...received a property settlement ...divorce in a separate-mainte-...suit against her husband, ...from whom ward in August, ...following an asserted attempt ...her own life by swallowing ...She recovered and was al-...to return to her home.

...thor's Dreams ...Blue Booking ...Elite Fade Out

A venture in which more or less ...persons throughout the ...have to be entered in a list of ...and received for the sum ...was promoted when Ernest Best, ...of the 924 Dunsmuir ave-...was arrested on suspicion of ...by Detective Lieutenant ...Parrish, because he had ...the name of a ...already in opera-...

...was released within a few ...at his own recognizance by ...Judge Willis because he ...some of the forty checks ...passed and therefore was ...of no crime. Of the 2500 letters sent to ...people of the city Best ...received 119 replies and forty ...to sell.

...BILE FOR ANGELENO

...W. Hewitt, son of Mr. and ...Hewitt of Los Angeles, ...Pomona College, will have a ...role in Gilbert and Sullivan's opera, ...Pirates of Penzance," at the Oak-...Theater next week. It is the first time ...Glee Club and Treble Clief ...appeared in a musical pro-...

PLEA FAILS TO GET CUT IN ALIMONY

Young Merritt Must Pay His ex-Wife Despite Loss of Father's Aid

Hulett C. Merritt, Sr., has come to the conclusion that Hulett C. Merritt, Jr., is old enough now to take care of himself and pay his own alimony, the younger Merritt reported yesterday to Judge Daniel Beecher.

Merritt was before the court seeking a reduction in the $1100-a-month alimony he is required to pay his former wife, Mrs. Lou Merritt. "My income is only $1250 a month, which I receive as a salary for services as manager of a ranch," he said. "By the time I pay this alimony and my insurance and taxes, the whole income is gone and I have nothing to live on. My father has been helping me out, but he has announced that he thinks I am old enough to take care of myself."

Judge Beecher was not impressed. He found Merritt to be in contempt because he was in arrears, and continued sentence until the 27th inst. only when Merritt put up a $500 check on account of the arrearage.

MOOSE SEEK CONVENTION HERE IN 1929

Invitation Will Be Given for World Conclave by Delegates to Wales

Efforts to bring the international convention of the Loyal Order of Moose, with 25,000 delegates and visitors, to Los Angeles in 1929 will be made at the 1928 world assemblage, July 30 to August 3, at Cardiff, Wales, by representatives of the local lodge.

The final event before the Los Angeles delegates depart on their mission will be the jubilee and ball to be given on the night of April 28 at the Ambassador auditorium, at which Secretary of Labor Davis is expected to be the guest of honor. The executive committee in charge of the affair includes Cliff Arne, S. Hilton Long and A. L. Commeford.

Under the supervision of Norman Manning preliminary arrangements are under way for a program of entertainment.

Coolidge Name Fails to Help in Liquor Case

Perhaps Gavin Coolidge Hawn is a relative of President Coolidge, as he says, but it made no difference with Municipal Judge Turney yesterday. He fined him $75 for possessing a flask of liquor.

Hawn had pleaded guilty to the charge and requested clemency because of his asserted relationship to the President. He even went so far as to introduce a letter from Richard B. Coolidge, Boston lawyer, said to be a cousin to the executive.

The magistrate refused to impose sentence until Deputy City Prosecutor Higgins had placed his star witness on the stand. The witness, Policeman Pilcher, testified that Hawn invited him to "take a drink" at Sixth and Berendo streets.

SMALL WITS SEEK BIG WORDS

Perhaps the most useless word in the language is surplusage, when surplus would do just as well.—[Ohio State Journal.

LAWYER GRANTED DECREE

Kin of Multimillionaire Given Divorce on Grounds of Wife's Extreme Cruelty

Declaring that the testimony showed Mrs. Mary Ball's treatment of her husband was such that it caused her husband extreme mental cruelty, Superior Judge Leonard Wilson yesterday granted Thomas Ball, attorney and brother-in-law of Alfred I. Dupont, multimillionaire manufacturer, an interlocutory decree of divorce after a hotly contested trial lasting two weeks.

"Mrs. Ball appears to be a very high-minded woman, but she is her own worst enemy," said Judge Wilson. "As a lawyer I know that it is necessary to have peace of mind to practice law successfully and the evidence shows that Mrs. Ball was distrustful of her husband and suspicious that he was associating with other women, also that she accused him of being interested in other women.

"The evidence shows there was no ground for her attitude in this case. A professional man can never succeed if he has to explain his every little action to his wife. Especially where he is liable to have women clients or acquaintances.

"Mrs. Ball has claimed that relatives of her husband took him away from her after his auto accident. It appears that in a way he was in the custody of his sisters, who may have been overanxious in their desire to see him recover. But the telegrams sent to Mrs. Ball by her husband as he was being removed to the East show love and affection and a desire to see her again when he recovered. Consequently there is no ground for the claim that he deserted her. On the other hand, her first message to him was a complaint about money matters, although provision had been made for her during his absence. This telegram showed she had completely changed toward him."

The evidence showed Ball was $26,000 in debt, due to his accident, and no alimony was ordered for Mrs. Ball, who has a grown son by a former marriage.

AL G. BARNES SUED FOR DIVORCE, SHARE OF $2,489,000 DEMANDED

Suit for separate maintenance was filed against Al G. Barnes yesterday by Mrs. Sarah Jane Stonehouse, the circus man being sued under his complete legal name or Alphonseus G. Barnes Stonehouse.

Carlotta Bricker is named as co-respondent in the complaint. Mrs. Stonehouse estimates property owned by Barnes to be worth $2,489,000, largely held by corporations of which she says he is the sole owner.

The couple, according to the complaint, married April 15, 1921, and separated September 14, 1922, and have three children ranging in age from 7 to 11 years.

Trouble started within a few months after the wedding, when in the following September Barnes evinced a marked predilection for the society of an animal trainer in his employ, Mrs. Barnes charges. The next month, when the circus returned to Los Angeles for the winter, Barnes left his wife and children "parked" in his private car on a railroad siding, while he went to live in a comfortable house, she complains.

The next season things were even worse, according to the wife, for in September Barnes insisted that she join in a riding act with another woman who, she says, was notoriously a rival for his affections. When she refused, Mrs. Barnes declares, Barnes hid her trunk.

Barnes got a divorce in Nevada in 1923, but it does not mean anything because he was not a bona fide resident of that State and the court there had no jurisdiction over him, Mrs. Stonehouse contends. So she demands that the California courts ignore the divorce, and recognize her as the circus man's lawful spouse and her right, as such, to a community interest in a certain portion of the property, which she asks be divded from Barnes's separate estate.

The asserted relationship with Carlotta Bricker, upon which Mrs. Stonehouse draws her into the case as co-respondent, has extended over the past two years, the complaint recites.

Mrs. Stonehouse demands an allowance of $2500 a month for herself, a fee of $50,000 for her attorney, Frank P. Doherty, and $5000 for the costs of her action.

SHE MUST EXPLAIN UNSEEMLY HASTE

Florence Vidor

MISS VIDOR SLATED TO FACE COURT

Case of Cinema Actress Accused of Speeding Set for Monday

Unless Florence Vidor, cinema actress, can think up a good excuse between now and Monday morning, she will have to pay a fine for speeding sixteen miles over the limit.

Miss Vidor was driving her car along Melrose avenue on the 8th inst., when Policemen Mellon and Ronysce drove up behind her. She stopped near the corner of La Brea avenue and was handed a tag for speeding thirty-six miles an hour in a twenty-mile zone. She also was charged with driving an automobile without first procuring a registration license.

Municipal Judge Reed will decide upon Miss Vidor's guilt. The actress gave her address as 7919 Selma avenue.

Nickel Plate's Chief Improves

W. L. Ross, president of the Nickle Plate Railroad lines, who arrived here on the 10th inst., via the Panama Canal in a serious condition from an attack of neuritis, was reported yesterday by Dr. James M. Dinnen, his company physician, to be improved. A special train was sent west by the railroad company bearing Dr. Dinnen, the 13-year-old grandson of Mr. Ross, his secretary and two representatives of the Nickle Plate System. Mr. Ross lives in Cleveland, O.

HUSBAND SAYS MATE TOOK POISON DOSE

Because her husband refused to allow her to go out on parties, Mrs. Lillian Sheerin, 28 years of age, 4730 2-5 St. Charles Place, attempted to end her life early yesterday by taking poison, according to a report made by her husband, Harry Sheerin, to Wilshire police. Mrs. Sheerin was taken to Georgia-street Receiving Hospital where it was said she will recover. In addition to being given first aid for poisoning she was also treated for a broken arm and numerous cuts and bruises. She said that her husband had beaten her, according to police, but he denied it.

MOTHER OF ELEVEN TO OPEN STUDIO

Mme. Charissi, Teacher of Dancing, Declares Family No Bar to Career

Asserting that motherhood is no handicap to a professional career, Mme. Calliope Charissi, mother of six daughters and five sons, has come to Los Angeles to establish a studio of dancing. She is accompanied by two of her sons. Her eleven children all are dancers and have appeared on eastern vaudeville circuits as "The Charissi Family." For the last three years Mme. Charissi has maintained her school at Ann Arbor, Mich., in conjunction with the University of Michigan. Treasured among her possessions are reports of her audience with President Coolidge and a key one foot long which was presented to her by the Mayor of St. Louis.

"I intend to bring my entire family to Los Angeles and have opened a temporary studio at 2141 Estrella avenue," she said yesterday. "Surely Southern California should be the finest place in the world for large families, for nature is kind to you here and especially to little ones," she added.

Mme. Charissi is stopping at the Hayward Hotel.

WOMAN IN CHECK CASE RELEASED

Judge Declares Criminal Intent Not Introduced in Trial of Overissue Charge

Ruling that proof of criminal intent had not been introduced by the prosecution, Municipal Judge Valentine yesterday dismissed six counts of issuing checks with insufficient funds against Mrs. Ada R. Fleishman, 38 years of age.

The checks, totaling $3053.60, were asserted to have been issued to James C. McAlevy, 449 South Mansfield Road; R. W. Thompson, 152 North Windsor Boulevard, and Newton Ripper, 3123 South Vermont avenue. The complaint was signed by R. L. Strong of 933 South Greenvilles avenue, Inglewood, employed by the trio to investigate the activities of the woman, according to Dep. Dist.-Atty. Choate. Strong did not testify.

Attorney Charles W. Rollinson, representing Mrs. Fleishman, declared the woman went into bankruptcy recently and was the victim of loan sharks. He stated that the checks were post-dated at the time they were issued to give her an opportunity to borrow money elsewhere to cover them. It was indicated that damage suits will be filed by Mrs. Fleishman for false arrest.

She Plans to Dodge Arrest With Smiles

Just smile if you want to escape arrest at the hands of traffic officers, is the advice of Mrs. Grace Leitch, assistant county probation Officer. At least this is indicated in a letter received by Municipal Judge Hardy yesterday in which she attempts to explain her arrest on a charge of passing through a traffic signal.

"I was hurrying to the office and guess I started after the first bell," she wrote. "The policeman wanted to flirt and as I wasn't in the mood and inclined to be sarcastic he gave me a ticket, telling me he would not have arrested me had he known who I was. Hereafter, I certainly will be more careful to smile as pretty as possible—our dear officers are so susceptible."

Mrs. Leitch is scheduled to appear for trial in Judge Hardy's court on the 30th inst. She posted $3 bail at the traffic fines bureau, 118 West Temple street, but requested a court trial.

Lovelorn Girl Tries Suicide

Because her sweetheart had been jailed after their attempted elopement, Cuca Lopez, 14 years of age, 412 North Figueroa street, tried to end her life by taking poison in the yard of the Custer-street school yesterday, according to police.

She was found by Mrs. M. C. Hubbs, school welfare worker, in an unconscious condition in the school yard and taken to the Hill-street Receiving Hospital for treatment. She is expected to recover.

Although she gave despondency over her sweetheart's confinement as the reason for her act, she steadfastly refused to divulge his name.

LEFLER RITES TODAY

Former Indianapolis Merchant Will Be Given Home City Burial

Funeral services for Otto Duane Lefler, 50 years of age, 1745 South Hope street, South Pasadena, prominent Indianapolis merchant, who died Thursday as the result of an automobile accident, will be conducted today at 2:30 p.m. at the George W. Fitch undertaking establishment, Twelfth and Hope streets. The remains will be taken by the family tonight to Indianapolis for burial. Services also will be conducted in that city.

Mr. Lefler, who was president of the C. W. Lefler Hat Company of Indianapolis, came to California about two years ago.

He leaves his widow, Anna B. Lefler, a son, Birk, and a daughter, Aileen.

To Let Barber Shop

Plumbing in. Only $125 per month, lease. Fine location. 828 South Olive Street. Inquire Times Credit Department, at First and Broadway.

COVERED WAGON PIONEER PASSES

Edward D. Tuttle Served in Civil War

He Was Arizona Territory Legislative Member

Nonagenarian Had Engaged in Varied Activities

Edward D. Tuttle, 93 years of age, western pioneer, Civil War veteran and member of the first Legislature of the Territory of Arizona, died yesterday morning at the Tuttle residence, 1277½ West Thirty-seventh Place. Funeral services will be conducted at 10 a.m. Monday at Pierce Brothers' funeral parlors and will be in charge of Stanton Post, G.A.R. Cremation will follow at Inglewood.

Born at LeRoy, N. Y., November 19, 1834, Mr. Tuttle came in a covered wagon to Placer county, California, in 1852, lured to the West by his brother, Charles A. Tuttle, a 'forty-niner. When the romance of the gold camps was darkened by the war clouds of '61 Mr. Tuttle was one of the first California volunteers. Commissioned a lieutenant, he was stationed at Wilmington and later was sent to points in Northern California and in Arizona.

WAS GRANT'S ESCORT

While not spectacular, his career was one of intense activity and great importance to the Union cause. His duties made it necessary for him to tramp from one end of the State to the other three times. After the war, he was one of Gen. Grant's escorts from points on the California coast to Walla Walla, Wash.

While in Arizona in 1863 Mr. Tuttle was elected a member of the Arizona Territorial Legislature. He obtained a furlough, helped to organize the legislative body and then returned to service in arms. Following the war, he farmed for a few years near Healdsburg, Cal., and then returned to Arizona. He was well known at Yuma and at one time was superintendent of the Colorado River Steamship and Navigation Company. Later he went to Graham county, Arizona, and was influential in the agricultural and business development of that section. He came to Los Angeles about twenty years ago.

HELPED WRITE HISTORY

At the time of his death he was assisting George Kelly, State Historian for Arizona, write a history of that State.

A Republican of life-long standing, Mr. Tuttle recently predicted success for his party in the next national election and prophesied the election of Herbert Hoover, whom he greatly admired.

Mr. Tuttle leaves two sons, Edward W. Tuttle of Los Angeles and Arthur L. Tuttle of Delano, Cal.; and three daughters, Miss Katherine Tuttle of Los Angeles; Mrs. Louis Cruthaus of Bakersfield, and Mrs. A. D. Webb of Inspiration, Ariz.

of interest to owners of household goods and office furniture

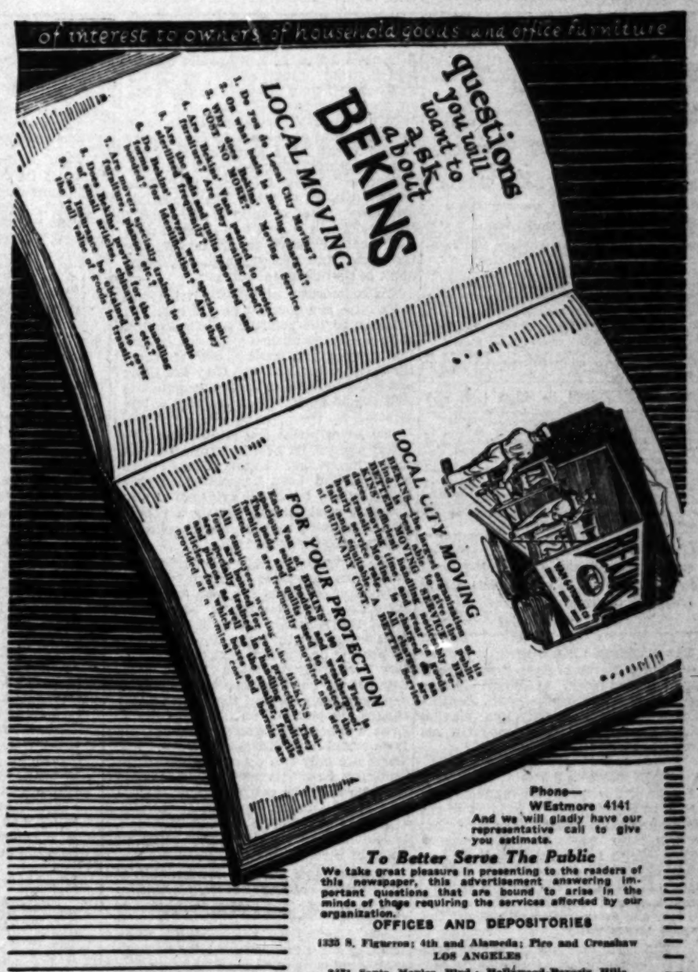

Phone— WEstmore 4141
And we will gladly have our representative call to give you estimate.

To Better Serve The Public

We take great pleasure in presenting to the readers of this newspaper, this advertisement answering important questions that are bound to arise in the minds of those requiring the services afforded by our organization.

OFFICES AND DEPOSITORIES
1333 S. Figueroa; 4th and Alameda; Pico and Crenshaw
LOS ANGELES
8431 Santa Monica Blvd.; Hollywood-Beverly Hills

BEKINS
VAN & STORAGE CO.
Los Angeles Hollywood-Beverly Hills Fresno San Francisco Berkeley Oakland Sacramento
THE LARGEST ORGANIZATION OF ITS KIND IN THE WORLD
MOVING SHIPPING PACKING STORING SINCE 1891

BUSINESS OPPORTUNITIES OF ALL SORTS OFFERED TODAY
—Every imaginable kind of business is advertised in TIMES WANT ADS

Last Week of Pictures
in
"Times" $5000 Picturegame

One week from today, picture No. 77 will appear in The Times—the last one of the Picturegame series. Then players must send in their answer lists so the judges may determine who shall receive the 730 cash prizes aggregating $5000.

How well prepared will YOU be to win that top prize of $1000 in cash? Players who have been clipping the daily picture-coupons, on which there is room for submitting one title for each picture, may vastly increase their chances in the following manner:

Get an Official Answer Book, which permits you to give as many as THREE titles for any of the pictures to which you think more than one title applies.

Get TWO Answer Books, or THREE Answer Books—thus doubling or tripling your opportunity of being the biggest prize winner.

The advantage of submitting THREE Answer Books is obvious. You can then use ALL titles you think are appropriate, re-arranging each list to give you the greatest possible opportunity of attaining a correct list.

Remember, only one more week of Pictures! Get your Answer Books immediately, and be fully prepared to win a fine cash prize for your efforts.

Get Your Answer Books at Any Bookstore Listed Here Or Send in "Answer Book" Coupon Below

IN LOS ANGELES
Times Office, 1st and Broadway
Times Branch Office, 621 S. Spring
Broadway Dept. Store, Book Dept., Main Floor
Bullock's, Book Dept., Main Floor
Fowler Bros., 747 S. Broadway
Jones Book Store, 426 W. 6th
May Company, Book Dept., Second Floor
C. C. Parker, 230 W. 6th
Rogers's Book Shop, 672 W. 6th
Dawson's Book Shop, 627 S. Grand
Lord's Book Store, 755 S. Olive
Treasure Ship Gift Shop, 4005 W. Adams
Monte Vista Book Store, Monte Vista and W. Avenue 37

IN HOLLYWOOD
Hollywood Book Store, 6812 Hollywood Blvd.
Robertson Co. Circulating Library, 6761 Hollywood Boulevard
Unity Pegues, 6417 Hollywood Blvd.
The Book, 4556 Beverly Blvd.
ALHAMBRA—Willson's Book Store, 21 E. Main
BURBANK—Burbank Stationery Store, 209 W. San Fernando Blvd.
CULVER CITY—Mosier's Art Shop, 7062 S. Main
GLENDALE—Glendale Book Store, 115 S. Brand
LONG BEACH—McCutchen & Jutson, 146 Pine
PASADENA—Brown's Book Shop, 190 E. Colorado
SANTA MONICA—Santa Monica Book & Stationery Store, 1437 Third

SUBSCRIPTION COUPON

Picturegame Manager,
The Times, Los Angeles, Cal.

Inclosed find $..... ($2.70 by carrier, $2.15 by mail) for one new 3-months' subscription to Los Angeles Daily and Sunday Times. Send me FREE Complete Picturegame Outfit (all back pictures, Catalogue and Answer Book).

New Subscriber .....
Street and No. .....
City ..... State .....

SEND PICTUREGAME OUTFIT TO
Name .....
Street and No. .....
City ..... State .....

New Players: Complete Outfit Free!

You can start playing now and win the biggest prize! If you will assure one NEW 3-months' subscription to Los Angeles Daily and Sunday Times—paid in advance—you will receive Complete Picturegame Outfit FREE (all back pictures, Catalogue and Answer Book—everything you need to play the Picturegame.) A new subscriber is any person not now receiving The Times by mail or carrier. Use "Subscription Coupon" at left.

ANSWER BOOK COUPON

Picturegame Manager,
The Times, Los Angeles, Cal.

I inclose $..... Please send me the items below marked X.

[ ] One Answer Book, 30c. (By mail, 35c.)
[ ] Two Answer Books, $1.00. (By mail, $1.10.)
[ ] Three Answer Books, $1.50. (By mail, $1.65.)
[ ] Official Catalogue, 10c. (By mail, 12c.)
[ ] Back Pictures, Nos. 1 to 40 inc., 15c.
[ ] Back Pictures, from No. 50 up, 5c each.

Name .....
Street and No. .....
City ..... State .....

PICTURE NO. 70

WRITE YOUR SELECTED TITLE HERE

Your Name .....
Street and No. .....
City ..... State .....

The Los Angeles Times 1928 Picturegame consists of 77 pictures. Cut out and save them. Do not send in anything until you have the complete set. Complete instructions for submitting answers will appear in The Times.

PUBLISHERS
THE TIMES-MIRROR COMPANY
OFFICERS
HARRY CHANDLER, Pres. and Gen. Mgr.
MARIAN OTIS CHANDLER, Vice-Pres. and Secy.
FRANK X. PFAFFINGER, Treasurer.
DIRECTORS
Harry Chandler, Marian Otis Chandler, Frank X. Pfaffinger, Mabel Otis Booth, Harry Carr

Los Angeles Times
EVERY MORNING IN THE YEAR
DAILY FOUNDED DEC. 4, 1881—47TH YEAR
RALPH W. TRUEBLOOD, Managing Editor
Average for every day of February, 1928.....276,846
Sunday only average for February, 1928.....247,879
Average every day gain over February, 1927 10,898
OFFICES
New Times Building, First and Broadway.
Branch Office No. 1, 621 South Spring Street.
Washington Office, 1217-1219 National Press Club Building.
Chicago Office, 360 North Michigan Avenue.
New York Office, 285 Madison Avenue.
San Francisco Office, 742 Market Street.
Seattle Office, 3323 White Henry Stuart Bldg.
In addition to the above offices, The Times is on file and may be found by European travelers at the office of the American Express Company, Paris.
LOS ANGELES (Loce Ahng hayl ais)

MEMBER OF THE ASSOCIATED PRESS
The Associated Press is exclusively entitled to the use for republication of all news credited to it or not otherwise credited in this paper and also all local news published here within.

The Times aims at all times to be accurate in every published statement of fact. Readers who discover any important inaccuracy of statement will confer a favor by calling attention of the Editorial Department to the error.

Bad laws, if they exist, should be repealed as soon as possible; still, while they continue in force, for the sake of example they should be religiously observed.

—*Abraham Lincoln.*

LIKE FATHER, LIKE SON

Young Herbert Hoover must be a chip of the old block. At Harvard he has won honors and a degree in the department of business administration. Having both heredity and environment in his favor what else could be expected?

ALWAYS A PRINCE

The Prince of Wales made a little speech in Spanish at the banquet to the Argentine Ambassador. It is said that he can also speak French, German, Italian, Welsh and a little English. As a horse wrangler he seems to be quite a man of letters. He speaks several tongues without confusion.

FANS ARE WEARY

The fight fans always appear anxious to see the heavyweights doing battle in the ring, but mostly these engagements take on the atmosphere of a necking party. Sometimes the big fellows are just pushing one another around. The fans are growing weary of putting up $40 or $50 a seat to watch a couple of big blokes trying to kiss one another for seventeen minutes.

RICHLY ASSURED

The life insurance companies were also feelingly touched at the sudden passing of the great Philadelphia merchant, Rodman Wanamaker. He was known to have been carrying nearly $8,000,000 of insurance, which was distributed among a goodly number of American companies. He was the heaviest risk of any American citizen and possibly of the whole world. He had been taught from his youth that life insurance was a good investment—either for himself or those about him, and he indulged the idea to the largest possible extent.

EDUCATION IN MEXICO

The general program of education in Mexico is being extended. Not only the children are being taught to read, write and think, but the men and women who were denied opportunities in their youth are being provided for. It is expected that in a few weeks practically every school in the cactus republic will be opened for at least two hours a day for instruction to those not in the regular classes. There will be evening schools for men who have never learned to read and women will have like privileges and opportunities. Even the peons are no longer expected to walk in mental darkness. The new Mexico is a land of high hopes.

A JUNE ADJOURNMENT

Congress is promising to adjourn by June 1. The members are undoubtedly anxious to get back to their boroughs and most of their tangles and engagements—in and out of Washington—are political ones. They will break away for the conventions, no matter what happens. It is significant that while there are always a certain number of persons who are insisting that Congress do something, the chief business and industrial interests of the country, as well as the rank and file of the workers, feel better when Congress has adjourned. They may be patriots, but there is a sense of greater satisfaction when the members are not striving to prove it.

MUST HANG ON

Even the demagogues have been forced to admit that the presence of American marines in Nicaragua is imperative. Whether he likes it or not a moral obligation has been placed upon Uncle Sam to assist in preserving the peace of the paprika republic and provide a just supervision over the national elections. This is not only with the consent but at the request of the government and the major parties at interest. Sometimes it is more difficult to let go the tail of a bear than it is to hang on. Furthermore we have future interests in Nicaragua that have been lawfully and properly acquired and steps for their protection cannot be questioned. There is small warrant for any division of thought so far as America is concerned.

TIPPING GEORGE

Seems a funny thing but the Pullman porters have been trying to outlaw the tipping habit. They have the idea that if tips are abolished they could have their regular pay raised and some of the side meat would trickle into their palms just the same. But the Interstate Commerce Commission—which does not hesitate to dictate to the railroads and regulate their activities—announces this time that it has no authority to forbid the tourist from handing George a quarter for whisking him over with his little broom. The commission cannot abolish gratuities—unless they happen to be given to influence freight shipments. If all the Georges could get together and agree to reject all tips they might create a situation in their favor. But that is a very remote possibility.

A DOUBLE-BARRELED FAILURE

Whether conditions in the District Attorney's office of Los Angeles county are growing progressively worse, or whether bad conditions are merely coming more prominently to attention, is an open question. There is no doubt that enough things are wrong in the Hall of Justice to call for a housecleaning from top to bottom. There should be some way other than our futile and ineffective recall provision to bring this about immediately; the citizens of the county should not be required to wait until next November's election to rid this highly important and thoroughly disorganized office of its incumbent officials.

The indictment of the District Attorney's force is a double-barreled one. On the face of the records, it appears that the prosecuting officers are not only failing to bring into court and to try cases that should be tried, but they are filing and bringing into court many complaints that should never even have been entertained.

The latter phase was brought forcibly before the public by two Superior Court judges in one day. In one of these cases no crime had been committed by anybody; in the other the evidence was so flimsy it would hardly justify a policeman in making an arrest—amounted at most to a mere suspicion.

Dist.-Atty. Keyes hade a heated retort, but not an answer, to the judge who dismissed a case in which a man was being prosecuted for issuing a post-dated check that was not paid. The possible deficiencies of any judge have obviously no bearing on the fact that any elementary law student knows that a post-dated check has the same legal status as a promissory note and that no criminal charge can be based on failure to pay it. Even a superficial examination of the facts would have disclosed this situation. There are only two conclusions that can be drawn from this case: either the deputy who filed the complaint was incredibly stupid and incompetent, or the District Attorney's office is being used as a collection agency with the connivance of some of those in charge.

Quick enough with an evasive quip at the expense of the accusing judge, in this case, Dist.-Atty. Keyes is hesitant to the point of eloquence about some other cases. There never has been any statement of his views about the L. H. Allen cash bond case, in which Dep. Dist.-Atty. Murray obtained the return of $5000 to Allen's counsel by misstating the facts to the court, and in which two lawyers concerned afterward appeared before the grand jury and refused to say what they had done with the money on the ground that to do so would incriminate them.

Dep. Dist.-Atty. Murray, in moving the vacation of the order exonerating the bond, declares that he was honestly mistaken when he said Allen was in Joliet prison. He also makes the somewhat startling statement that he did not know until January of this year, that the bail posted for Allen in 1924 was cash bail. It took him four years to find this out, but a few minutes sufficed, it appears, to convince him that Allen was in jail in Illinois though he was, in fact, free in Florida.

Speculation about how long it would have taken Murray to move for a vacation of the exoneration order if a fire had not been built under him by public opinion may be interesting, but is not important.

Dist.-Atty. Keyes has had nothing to say about this case, nor about the disappearance from his files of whole sheaves of public records concerning cases about which inquiry was being made. There are "missing letters" in the L. D. Allen case that have never yet been found, though statements of the supposed writers that there never were any such letters have been a challenge difficult to overlook or keep silent about.

All the records are missing in the case of Harris H. Ayres, accused of an unmentionable offense, concerning whom Chief Trial Deputy MacKay made the astonishing statement that the evidence against him was apparently so damning that he did not wish to put him on trial, since a defense would have been impossible! MacKay dismissed this case on the plea of "mistaken identity." The missing transcript, a copy of which was obtained by The Times from another source, proved there was nothing in the record to indicate that a mistake in identity had been made.

Mr. Keyes has said nothing about the coincidence that Attorney Howell Richardson's name, already prominent through the Allen bail bond case, appeared in this one as attorney for the defense, as he appeared also for L. D. Allen.

A statement from Mr. Keyes that Attorney Howell Richardson is not, in fact, more successful than other attorneys in getting cases dismissed against his clients would be to the point, but it has not been forthcoming. All that has been heard from Mr. Keyes is the remark that he was "not surprised" when informed that more than 100 felony cases had been dismissed on motion of his deputies in eighteen months.

The trouble is that Mr. Keyes is not only not surprised, but he is not shocked, or grieved, or aroused, either. He is not even interested. The trouble is that Mr. Keyes is not, in fact, the directing head of the District Attorney's office; that the District Attorney's office has, in fact, no responsible head, that the deputies have been allowed to run wild, and that some of them are incompetent, some of them are careless and some of them may be corrupt.

If Mr. Keyes cannot or will not attend to the duties of his office he should get out, and if he does not get out he should be compelled to do so.

ST. PATRICK'S DAY

Saint Patrick's Day in the morning and all quiet along the Liffey. That seems to be the word of cheer for Ireland as another March 17 starts from Dublin and stretches across the world. God seems to love the Irish better since by hard knocks they battered their way to the Dail Eireann and left the British Commons to manufacture its own brand of humor.

Not that the lion and the lamb have exactly lain down together in Irish affairs. But the bellicosity of former years is receding. President Cosgrave and would-be President De Valera have been able to tour America at the same time without bloodshed. This is a hopeful sign. Time may even discredit the Donnybrook fair tradition and prove that it is possible to tread on the tail of an Irishman's coat—so long as he doesn't carry a shillalah.

For this subsidence in the old fighting spirit of the descendants of Brian Boru the crafty diplomacy of the English is partly to blame. Since the Free State came into its own the British government has steadfastly refused to interfere in the slightest degree with Irish affairs. King George has kept his snoot so resolutely out of the city of Dublin that even Big Bill Thompson could get no political capital out of him. When an old antagonist refuses to be provocative, the self-determination of small nations finds itself sidetracked.

Yet in all these things the Irish may well see the guiding hand of providence shaping their ends, however much they may prefer to rough hew them for themselves. For the fighting spirit of Ireland is not dead, it only sleeps. If anyone doubts that let him accuse the first man he meets today decorated with shamrocks and call him a pacifist. But don't let him suggest a stronger word than pacifist to characterize the modern Irishman. Unless he wants to reincarnate on the spot the spirit of Brian Boru.

LET'S HAVE ACTION!

Final obstacles to favorable action on needed Colorado River legislation by the United States Senate and the House of Representatives have been removed. The Swing-Johnson bill, providing for a dam at Boulder Canyon to serve the threefold purpose of flood protection, water supply and power generation, has been approved both by the Senate and the House Committees on Irrigation and Reclamation.

The bill is the same in all essentials as that presented to Congress last year, but it has the added advantage this year of coming before the two houses so far in advance of the time for adjournment as to assure ample opportunity for the fullest investigation and discussion by all members.

Each committee has given the river problem exhaustive attention and each has voted almost unanimously in favor of enactment of the legislation as it now stands. Undoubtedly, as the result of negotiation and debate on the floor of the Senate and the House, various changes will be made in the proposal, but there should be no further excuse for failure to obtain favorable action on the basic proposals.

It is regrettable that the States most intimately associated with the great project have been thus far unable to reach entire agreement on the disposition of water to be impounded and of power that will be generated by the proposed dam. However, the absence of such an understanding at this time need not prevent action. Care has been taken to preserve the interests, not only of the upper and lower basins of the Colorado, but of the individual States, including the State of Arizona, which is the chief objector to enactment of the legislation.

Congress has been giving attention to the Colorado River situation for many years. For almost a decade specific legislation has been under investigation. Conferences and expert surveys have been held at various places along the river and in the committee rooms of Congress. Engineers of local and national reputation have been employed to work out details of the project as originally contemplated and as now proposed.

Differences of opinion as to the feasibility of certain features of the project continue to exist, but there is no difference of opinion as to the vital need for protection of Imperial Valley from flood and for the assurance of a supply of water for that great productive valley.

The entire Imperial region is suffering not only from the real and increasing menace of flood, but is struggling under the additional handicap created by uncertainty as to the action Congress may take in the matter.

Congress should not wait for a flood disaster in the lower Colorado before taking necessary steps to change the great, turbulent river from a constant national menace into a national asset. Every constructive agency in the Southwest, forgetting local prejudices and essentially local undertakings, should now co-operate in urging approval of the proposal.

SAFETY FIRST
By James J. Montague

Some man—his name escapes my mind—
In some new book on snakes has stated
That rattlesnakes are mild and kind
And easily domesticated.
He dwells upon the quiet charm
Of their sedate and placid habits,
Declaring they're as free from harm
As rabbits.

A rattlesnake, he says, supplies
A subtle note of decoration,
Exciting guests to glad surprise
And eager words of admiration.
If, in the living-room it's kept,
It lies around in blissful languor
And never bares its fangs except
In anger.

But reptiles, as the reader knows,
Are dour and inexpressive creatures
Which cast their eyes on friends or foes
With stony and immobile features.
Their aspect always is severe
And till their deadly rage was sated,
One would not know they had been Irritated.

And so I'll keep the dog and cat,
Though both may soon be out of fashion
And never decorate my flat
With snakes, however free from passion.
Their feelings toward me might be kind,
They might not care to live without me;
But what if one should change its mind
About me?

[Copyright, 1928, by the Bell Syndicate, Inc.]

The LEE SIDE O' L.A.

BY Lee Shippey

THOUGH all Los Angeles is proud of its 6000 Boy Scouts, most of us know very little about the organization. We heard E. B. DeGroot, Scout executive for this district, speak before a fathers-and-sons dinner — and there wasn't a man there who wasn't astonished.

Not Military

What antagonism there is to the Boy Scout movement has come from people who consider it a quasi-military organization. True, it was started by a miltary man. When besieged in the town of Mafeking during the Boer War Gen. Baden-Powell realized he must use every resource in order to hold out till relief came. He called the boys of the town together—the boys who had been rather a problem, in the way.

Took American Name

Though English, Baden-Powell was a student of American history. He knew most English-speaking boys, the world over, attach romantic significance to the name of scout. So he asked those lads to be scouts. Their interest aroused, he organized them—"to do useful, nonmilitary things of general service." They took a large part of his minor worries off his hands—in hospitals, kitchens, and so forth, releasing many men for real military service. It may be that the first body of scouts won the Boer War.

World Movement

Later, back in England, Baden-Powell launched the Boy Scout movement as it exists now—to make boys useful, self-reliant, patriotic, proud of their honor and chivalrous. But it was essentially nonmilitary. Other nations became interested in it—so much so that in France three different Scout organizations were launched at once, one backed by the government.

The Fog-Bound Publisher

An American publisher, lost in a London fog, was blundering helplessly when a boy stepped up and asked if he could help him. The boy guided the publisher to his hotel, and refused to take a tip. Think-he had offered too little, the publisher fished out a larger coin—but the boy said:

"I'm a Boy Scout. We don't take money for acts like this. Evidently you don't know much about Boy Scouts."

"I don't," admitted the publisher, "but I want to." And when he came home, through his publications, he launched the first important campaign for the Boy Scout movement in America.

Federal Charter

Now there are more than 1,000,000 Boy Scouts in this country, and the name, Boy Scouts of America, has been protected by the government. It is illegal for anyone not a Boy Scout to call himself one or wear the uniform. A dozen manufacturers who tried to use the name for advertising shoes, clothing, etc., have been compelled by the government to stop. You may be able to use the American flag for advertising purposes, but you can't use the name of Boy Scout, nor the uniform.

International Understanding

Three Los Angeles Scouts attended the first international "jamboree" in London. Twenty-seven nations were represented in that jamboree, and for the first time the youth of the world were drawn together in a movement for better understanding and the spread of the same high ideals. "One of those boys," DeGroot says, "told me that when the boys from those twenty-seven nations joined hands and sang 'Auld Lang Syne,' each in his own tongue, he felt for the first time that all the peoples of the world are brothers. The men who met at Versailles were too old, too set in their opinions, too unyielding to new ideas. But bring the youth of the world together in better understanding and the way to peace will be made smooth."

More International Stuff

Lee: See by your paper that marital ties are loose in Russia, four out of five resulting in divorces. Marry in a Russia and repent at leisure.—Fuller Prunx.

Twice or Thrice

L.S.: As a newcomer in Hollywood, pardon me if I'm off my base. Am I right in the assumption that a baby star is one who hasn't been married more than twice?—X. N. Yorker.

LETTERS TO The Times

[Name and address of writer must accompany all letters for this column. Letters of a personal nature or involving contentious religious questions are not acceptable.]

Save the Forests

PASADENA, March 8.—[To the Editor of The Times:] When the present session of Congress opened, it was the intention of the National Park Service to turn back into the National Forest 7000 acres of privately owned and 6000 acres of publicly owned timber lands now lying in Yosemite National Park; but, the friends of our parks, led by Dr. Willard G. Van Name of New York City, together with the wonderful help from the women's clubs in Southern California and elsewhere, protested so strongly, that the idea has been abandoned for this year; and from press reports, Mr. Mather, the National Park Service director, is now trying to save these timberland trees.

There are about 11,000 acres of privately owned lands in Yosemite National Park, nearly all of which are or were heavily timbered with the finest stands of sugar pine in the valley.

Now this land should be acquired by the government in one of three ways: First by public purchase; second, by private subscriptions to be matched by a similar amount of public funds; third, which is the simplest method, by exchange for similar lands now lying in the Stanislaus National Forest, just west of Yosemite.

The writer asked Mr. Mather if it would be possible to make this exchange and his answer was: "Yes, but the forest service has other plans in view." Now the only plan which might interfere is the practice of the forest service of trading off our fine publicly owned timber in the national forests, for the worthless cut-over lands of the lumber companies. A Cabinet officer stated in 1925 that the timber in our national forests was being dissipated, and he recommended that none be cut for ten years.

All true friends of our parks and their trees should at once write their Congressmen and Senators requesting that the government acquire these privately owned timber lands in Yosemite National Park, by either one of the above methods.

BENJAMIN W. FENTON.

Code Revision Needed

LOS ANGELES, March 14.—[To the Editor of The Times:] All good citizens will appreciate your very good editorial this morning on the Hickman case. It voices the feelings of many bewildered people who cannot understand why any lawyer will continue efforts to get a monster like Hickman free, in the face of his own (Hickman's) confession and the findings of the respective juries that he was sane at all times.

It would appear that our State Legislature should attend promptly to certain revisions of our State criminal code. Why, oh, why, do we have to sit back helplessly and witness the creaking wheels of justice working so uncertainly in such cases as this?

Here is food for action. We have to look to the press in this instance. It is our only means of righting an intolerable situation.

CHARLES A. FOWLKES.

Fair to Railroads

LONG BEACH, March 13.—[To the Editor of The Times:] In your issue for last Monday morning, March 12, you give a very sane editorial under the heading, "Let Us be Fair." I wish to express my appreciation for the attitude of a great newspaper that dares be fair to a railway system.

Unquestionably, the railroads have been, to a greater degree than any other force, responsible for the remarkable growth and development of California. The Pacific Electric, especially, in Southern California, deserves many times the credit it receives for its enterprise in opening up territory that is frequently unprofitable but that needs service.

The competition of the busses is certainly unfair if they are allowed to use the public highways, paid for by the taxes of all and more largely probably by the railroads, as they pay most of the taxes and since the busses are to a large extent untaxed. I am rather of the opinion expressed in your editorial that if the bus lines were required to furnish their own tracks or highways and to conform to such regulations as are required of the railroads their fares could not be less than those charged by the railroads. At any rate, the subject deserves most careful investigation. It is not fair to subsidize, by furnishing a free track, any system of transportation that is operated for profit.

F. DARWIN SMITH,
President, California College of Commerce.

OVER 600,000 LAWS IN U. S.

Senator James A. Reed of Missouri, considered by many as a possible Democratic nominee for the Presidency, believes that there are too many laws on the statute books of the United States, points out James O'Donnell Bennett in an article in Liberty.

The militant Senator, according to Mr. Bennett, says: "We have written on the statute books of the country over 600,000 laws. We have forbidden so many things that it is probable that not a single human being in the United States over ten years of age has not violated some statute law. It would require a lifetime to read all the laws and ten lifetimes to understand them. What wonder that the average man has come to regard the law as a sword of oppression rather than a shield of protection.

LOANS TO LOVERS

BY EUGENE BROWN

Will some felicitious financier of Wall street kindly start a bank specializing in loans to lovers? Cannot the Morgans unbend sufficiently to stake a bride to 300 berries on her orange blossoms?

The Americans should be as ready as the Italians in giving encouragement to sweethearts. Yet Fascism seems to be handing a bounty to newly-weds while the folks in this country are more apt to pass them the raspberry.

Mussolini is in on the play in Italy. He naturally would be. Nothing much could happen in Rome without his say-so. In this new phase of Fascism the modern Caesar is observing the Ides of March by announcing that hereafter certain banks will make loans up to 10,000 lire to loving couples who need a matrimonial stake.

No security is asked beyond the usual promise to pay, but the loan is supposed to be regularly reduced by installments. The details are not complete, but this is the gossip that comes by cable.

The story behind it is that Mussolini craves a greater population for his Italy. The kingdom may need men to carry out his expansive program. If there must be war some cannon fodder must be provided. The population of Italy has not been growing as fast as in Los Angeles, for instance, and Romans are always roamin' in other parts of the world. It is necessary to have a rising crop of Italians for Italy and the stork is to be encouraged in its procurement.

Thus come these loans to lovers. Young couples who have the will for marriage, but lack the wherewithal for housekeeping, are to be established with the financial benediction of the state. At present there are said to be about 300,000 marriages a year in the bootleg kingdom and it is figured that these can be boosted at least 25 per cent. With a pair or two of kids with every tie-up there will be the makings of an extra army in almost no time at all. If all the boys are named after Benito Mussolini we will have a world full of Mussolinis in twenty-seven years, nine months and sixteen days.

Now you guess.

The Roman lira is not worth as much as it was in the days before the war, but the wedlock loan of 10,000 lire would mean about $550 in the money of America. Italians are seldom extravagant and frequently thrifty. This sum could start a pair quite comfortably on the matrimonial journey. The financiers who are providing the money are assured at the outset that their investments are good. The loan will be like a debt of honor and it is thought that the young folks will especially stress this obligation. More can be said on this point a few years later.

But why can't some of the benevolent bankers of America be equally venturesome? Character is sometimes better than collateral and some loving pairs would be choice risks in the financial world. There isn't enough elasticity to the credit program of the average bank. The banker's dollars are hidden behind a wall of precedent and formula. They are not permitted to go gallivanting down the road of romance. And they miss a lot by being so darn strait-laced. They could have a lot of fun by running around with lovers and the chances are that they would come back at eventide like the sheep of Little Bo-Peep—bringing their tails behind them. They might lose a little of the interest the Shylocks demand, but think of that human interest which would accrue to their venturing.

What are a few surly bank examiners in a world of Romeos?

THE DEBT OF THE SPARED

The poor we have always with us—
And yet they are first to die
In war and plague and famine
And whenever flood roars high.
Wherever a great disaster
Spreads ruin and grim despair
Some are held back from the perilous track—
But the poor are always there!

When work must be done in danger
It's mostly done by the crews,
For you and I, we must not die—
We have too much to lose!
So the work of the world goes forward;
But when tragedy comes, I swear,
We should pay the score—if it weren't the poor,
Ourselves would have to be there.

LEE SHIPPEY.

ALL-DAY FROCK

The all-day frock is the latest fashion note from Paris, points out Bettina Bedwell, who explains that the eternal triangle of style—that is, sports, afternoon and evening clothes—has proved inadequate to satisfy the critical taste of women. In an article in Liberty.

"The dress-about-town," writes Miss Bedwell, "comes in between the sports outfit and the newly reinstated afternoon frock. In some cases and environments it replaces both.

"Styles today tend toward a democracy of chic, and the new dress-about-town is the first diplomat of this democracy," continues the writer. "If Lady Astorbilt takes the air of the avenue on a spring morning she will wear this season a dress-about-town. And Tessie the Toiler, coming up the avenue, taking the air on her way to work, is more likely than not to be wearing the same kind of dress, because she, too, has been studying the art in sartorial matters."

THE SEEKING SISTERS

Kansas, we note, has now invented a Greek letter title for its leap year sorority—Gotta Getta Poppa.—[New York Evening Post.

PEN MOT

The fatalist who believes what is to be will be, will discover that it's late ev

What's the use? If you help, you're a meddler; if you don't, you're a self-centered materialist.

Freckles are said to be the class with blondes, a fact that just put on.

One can't help envying the infallibility of women who boasted intuition when it sisters sons of the soil marry.

If you don't kick enough tel service, very few will that you eat on Sunday at home.

If it will establish peace world and make the world forget his sorrow, it will lish a dream world in which rich man forgets his fortune.

Speaking of air disasters ple aren't afraid of the air bile because a few are by people who don't know to drive.

Americanism: doing what ing that the man who is ous has something up his

If you can see the good evil in both sides, the best to avoid being hurt by sides is to keep your eyes

If you veer sharply to right in a sailing vessel tack; if you do it in a another kind of tack. funny language.

And a press agent uses lot of space by just reading: "I am taking cause my client is a there's nothing left to do."

Some people can describe ly and tell what they others just give up "Ham and eggs."

Now a mule has been rated for value, but the new. Other members family had pull enough theirs back in jail earning them.

Easy way to test yourself: How would you world if everybody just as you do?

Tact is the ability to the activities of a without throwing women who are fond other.

Correct this sentence: found a good program, and kept the same evening."

Government statistics that the country is natural wood than and it's about time to saw it in Washington.

Senator Bruce says he is drunk with his power and there's the monopoly.

Few scattered delegates go to Kansas City with attitude toward democracy, but when the sailing they will want the bow.

RIPPLING RHYMES by Wells Hastings

COUNSEL SUPREME

A gifted lawyer who said one day, "I'll make abroad, I guess, and ruins old and grand, aspiration I would find where the great ones where Wordsworth mind, and Byron Shelley talked. And to go to Rome, to see buildings there, and through Greece and home with the spare." "You're mad," handsome check or you are not, you must amply heeled my If I were you I'd until your fame and rise; then journey ain's sake, and absorb great and wise. old Europe's hills have sufficient time to board and lounge buy the paper for Oh! solvency is a thing, I dare assert, man who deals in his wagon loads of gifted poet went a while in Shadowland and roamed where Rome plowed the sod, and lock of Southey's head, the house where Goldy and blew his nose in rings, and lolling on his hat of meditation things. The gifted poet breezing home, and to buy his bread, could not sell a graft had proved ways well to have roll' ere entering pho or for butcher or baker

Quality Spring

—At prices that will in has thoughts of charmi and silks can be used besides dresses and go

40-Inch Crep

—A special price for thi quality crepe that comes in geric colors as well as the black and white.

40-Inch Impor Chinese

—Quite the newest thing night gowns and intimate the fashionable woman of colors in pastel tones. the same price.

40-Inch Geor

—On sale only for a limi this quality is one of our There are over 75 shades black and white to make the spring dress.

40-Inch Heav

—A special for the shop day! This heavy crepe is us noon or tailored dresses an wide range of colors.

Linings fo

26 in. Cheney

—Large figures in six color or for kimonos . . . and

34 in. Imported Ray

—Twenty pieces of these and medium shades, and

35 in. Rayol

—A semi-silk fabric that pajamas as well as linings

36 and 40 in. Ray

—Most lustrous and lovely commonly called sports sa

32 in. Silk and

—Effective for ensembles also used for linings as we

(Coulter's—Sec

54-In. Wo Suiting, Spe

—Nice color combinati ing tweeds that make dresses, coats and outi

54-In. Novelty Tweeds $3.95

—Effective new color effects in the novelty designs that make up into natty suits and coats. Values to $5.50.

54-In. Plaid Sports Woolens, $2.85

—Bright colors for spring ensembles and plain tones to match for one wishing to combine the two. Specially priced.

One Lot Novelty Coati One Lot Worsteds in Sc

Plaids and Fancy Effec for Sp

—Charmeen . . . Mirrole Twillbloom . . . Twillu Repps . . . Ottomans . . ette . . . Penova . . . Se Mohairs . . . Alpaca in w ora. Regular values $3.00

(Coulter's—Se

Wool and Ray

—Regular $5.50 values. A is new this season and is u and dresses, as it comes in and in stripes.

Metallic F

—Beautiful weaves, values $14, and 6 pieces or designs to choose.

Metallic F

—About 15 pieces that w $15.00 a yard are reduce group at one price, $8.95.

Metallic Voiles (8 pieces) Metallic Crepes . . . . . Silk and Wool (3 pieces) (Values to $9.50.)

All Printed and

—Silk and silk and rayon styles that were formerly are on sale at ½ price.

(Coulter's—Sec

PEN POINTS

The fatalist who believes that what is to be will be may live to discover that it's his own funeral.

What's the use? If you try to help, you're a meddler; if you don't, you're a self-centered materialist.

Freckles are not in the same class with blushes, in spite of the fact that blushes may be just put on.

One can't help suspecting the infallibility of woman's much boasted intuition when one considers some of the things she does marry.

If you don't kick about the hotel service, very few will send that you eat on kitchen odds at home.

If it will establish a dream world and make the poor man forget his sorrow, it will establish a dream world in which the rich man forgets his good fortune.

Speaking of air disasters, people aren't afraid of the automobile because a few are wrecked by people who don't know how to drive.

Americanism: An uneasy feeling that the man who is courteous has something up his sleeve.

If you can see the good and evil in both sides, the one way to avoid being hated by both sides is to keep your mouth shut.

If you veer sharply to left or right in a sailing vessel, that's tack; if you do it in a flivver, another kind of tack. What funny language.

And a press agent could put a lot of space by leaving out the reading: "I am taking pen because my client is so poor there's nothing left for me to do."

Some people can decide quickly and tell what they want, but others just give up and say "Ham and eggs."

Now a mule has been decorated for valor, but the idea is not new. Other members of the family had pull enough to get theirs back in 1919—without earning them.

Easy way to check up on yourself: How would you like the world if everybody else acted just as you do?

Tact is the ability to arrange the activities of a woman's club without throwing together two women who are mad at one another.

Correct this sentence: "I found a good program," said he, "and kept the same station all evening."

Government statistics show that the country is using more natural wood than ever before, and it's about time they began to saw it in Washington.

Senator Bruce says the Senate is drunk with its investigating power and there's the real power monopoly.

Few scattered delegates will go to Kansas City with a favorable attitude toward Hoover's candidacy, but when the boat puts to sailing they will want to make the bow.

RIPPLING RHYMES
by Walt Mason

COUNSEL SPURNED

A gifted bard who'd won success, in some small measure, said one day, "I'll make a tour abroad, I guess, and look at ruins old and gray; some inspiration I would find in being where the great ones walked, where Wordsworth exercised his mind, and Byron and great Shelley talked. And I would like to go to Rome, to see the stately buildings there, and look through Greece and then come home with fine materials to spare." "You've made," I said, "a little hit, you've drawn a handsome check or three; but you are not, you must admit, as amply heeled as you might be. If I were you I'd wait a while until your fame and fortune rise; then journey off to Britain's isle, and mingle with the great and wise. Before you climb old Europe's hills you ought to have sufficient dimes to pay your board and laundry bills, and buy the paper for your rhymes. Oh solvency is to a bard as to a thing, I dare assert, as to a man who deals in lard or hay; his wagon loads of dirt." The gifted poet went abroad and for a while in Shakespeare's clime and roamed where Burns once plowed the sod, and bought a lock of Southey's hair. He met the house where Coleridge sat and blew his smoke in curling rings, and talked forever through his hat of metaphysics and such things. The gifted man came breezing home without a groat, to buy his kraut, and found he could not sell a pome—his highest graft had petered out. It's always well to labor hard to gain a roll ere cutting loose; try work for butcher or for bard, for pharmacopho or for Mother Goose.

(Copyright, 1928, by The Bell Syndicate, Inc.)

Seventh at Olive
TRinity
1421

Coulter Dry Goods Co.
FOUNDED in 1878

Seventh at Olive
TRinity
1421

New Dresses for Easter

$39.50 $49.50 $69

—Dresses of charm and distinction for the smart feminine world! Dresses that illustrate the turn to femininity but which do not forget the youthful lines and slenderizing silhouettes when they accent the graceful feminine modes.

—Touches of lace, snug hips, new necklines, flare and side ties.

—Beautiful printed chiffons as well as plain silks in rose beige, queen blue, green, tan, navy and grey.

—Dresses for formal or informal occasions that will appear well in the afternoons as they do in the shopping tours or business offices.

—And as Spring and Easter are synonomous, meaning the resurrection of all things new and beautiful, one must look to their own apparel and renew the wardrobe in the spring time.

—Coulter's offer many delightful modes for the woman, or the miss, or those who wear mid-size . . . 16 to 44.

(Coulter's—Third Floor—Apparel Section)

Since 1878

Quality Spring Silks

—At prices that will interest the woman who has thoughts of charming spring frocks . . . and silks can be used for so many purposes besides dresses and gowns.

40-Inch Crepe de Chine
—A special price for this very good quality crepe that comes in wanted linger colors as well as the very smart black and white. $1.65

40-Inch Imported Lingerie Chinese Brocade
—Quite the newest thing for the slips, night gowns and intimate garments of the fashionable woman of today. New colors in pastel tones. Also Chinese Damask at the same price. $1.95

40-Inch Georgette Crepe
—On sale only for a limited time, as this quality is one of our best sellers. There are over 75 shades as well as black and white to make your selections from for the spring dress. $1.95

40-Inch Heavy Flat Crepe
—A special for the shopper Wednesday! This heavy crepe is used for afternoon or tailored dresses and comes in a wide range of colors. $1.95

Linings for Spring

26 in. Cheney Satins, $3.00
—Large figures in six color combinations for linings or for kimonos . . . and very new!

34 in. Imported Rayon Brocades $1.75
—Twenty pieces of these lovely brocades in dark and medium shades, and very specially priced.

35 in. Rayola, now 65c
—A semi-silk fabric that is useful for slips and pajamas as well as linings.

36 and 40 in. Rayon Sports Fabric
—Most lustrous and lovely for slips is this fabric commonly called sports satin.

32 in. Silk and Satin, $2.45
—Effective for ensembles, suits and blouses and also used for linings as well.

(Coulter's—Second Floor)

54-In. Wool Tweed Suiting, Special, $2.10

—Nice color combinations in these trig looking tweeds that make up into smart looking dresses, coats and outing suits.

54-In. Novelty Tweeds $3.95
—Effective new color effects in the novelty designs that make up into sporty suits and coats. Values to $5.50.

54-In. Plaid Sports Woolens, $2.85
—Bright colors for sporting ensembles and plain tones to match for one wishing to combine the two. Specially priced.

54-In. Wool Jersey Cloth, $1.95
—In all the sports shades that you could imagine! Practical, good looking . . . and a regular $2.50 value.

54-In. Kashion-Wool Crepe, $2.95
—Twilled Flannels . . . values to $3.50 . . . . sports shades.

One Lot Novelty Coatings and One Lot Worsteds in Solid Colors Values to $6 and $8 — ½ price

Plaids and Fancy Effects That Are Suitable for Spring

—Charmeen . . . Mirroleens . . . Twillbloom . . . Twillusta . . . Reppe . . . Ottomans . . . Cordinette . . . Penova . . . Serges . . . Mohairs . . . Alpaca in wanted colors. Regular values $3.00 to $8.50. 1/2 pr.

(Coulter's—Second Floor)

Wool and Rayon Georgette
—Regular $5.50 values. A weave that is new this season and is used for suits and dresses, as it comes in street colors and in stripes. ½ pr.

Metallic Brocades
—Beautiful weaves, values to $10 and $14, and 6 pieces or designs from which to choose. ½ pr.

Metallic Brocades
—About 15 pieces that were valued to $18.00 a yard are reduced . . . one group at one price, $8.95. $8.95

Metallic Voiles (3 pieces) . . . . . ½ pr.
Metallic Crepes . . . . . ½ pr.
Silk and Wool (3 pieces) . . . . . ½ pr.
(Values to $9.50.)

All Printed and Novelty Velvets
—Silk and silk and rayon velvets in ten styles that were formerly valued at $15 are on sale at ½ price. ½ pr.

(Coulter's—Second Floor)

New Millinery $10.00 and $12.50

Bankok . . . Perle Visca . . . Crochet Visca

—Just a few of the lovely fabrics of the season. And stitched crepe hats are quite the vogue among the smartly clad women of the spring season.

—And skull turbans . . large hats . . cloches . . snug hats that have a tilt to their brims, or no brims at all . . are among the many shapes and sizes shown in this exceptional group of hats . . and all head sizes, so the woman who is bobbed as well as those who wear long tresses may be fitted.

(Coulter's—Third Floor)

New Gloves $2.95 pr.

Perrin Washable Suede

—The glove that *is* popular for driving or for sports as it can be so easily washed and quickly dried. Pull-on styles in light shades and in all sizes. Specially priced, too.

Smart Fabric Gloves $1.75 pr.

—Straps at wrist and double weave make a glove that gives assurance of service for motor wear.

(Coulter's—First Floor)

New Rayon Chemise $2.95

—Brassiere Top Chemise of fine quality rayon are quite the newest thing for spring wear. The brassiere top is made of double thickness of rayon to insure fit, and fastened under the arm, with adjustable closing so the garment may be made smaller if necessary. Colors of peach and pink.

(Coulter's—Knit Underwear—Fourth Floor)

New Handkerchiefs

Colored Linens

Special, 3 for $1.00
—Solid colors in the bright gay colors of spring that are trimmed with embroidered corners, punch work and needle point embroidery. A special value!
—3 for $1.00.

Women's All White Linens

—All white linen handkerchiefs that would do nicely for school or every day use; have 1-16 inch hems and are very specially priced at 12 for $1.00.

(Coulter's—First Floor)

Laces—for Everything!

—Lace, ever the most flattering of fashions, has returned to the fold of fashion.

Embroidered Net Bands, ½ Price
—Real hand embroidered net bands in white that come 3 inches to 12 inches wide are on sale at half.

—Real Irish Picot Edges. Special, 20 yds. for $1.00.
—Real Filet Lace Edges. 10 yards for $1.00.

Bretonne Yokes, 75c ea.
—Also vestees with cuffs at this price! And how lovely these are to freshen up a dress for spring every woman knows.

(Coulter's—First Floor)

Georgette Crepes at $2.25 yd

—A heavy quality that is 40 inches wide and our regular $3.00 quality. Charming for evening frocks, as it comes in the lovely colors of spring.

(Coulter's—First Floor)

Sports Triangular Scarfs, $1.95

—A special value and most joyous and gay to wear! This price has been lowered for Saturday shoppers, and if you are looking for a smart scarf, don't fail to see these, as they come in beautiful color combinations.

(Coulter's—First Floor)

Children's Hosiery Half Socks 3 for $1

—Plain lisle with fancy tops, some checked, some striped, but all effective for matching up with little suits and dresses.

—Also silk plaited white and plain colored socks with striped tops in splendid variety. Colors of white, blue, pink, peach, beige, maize, tan, pongee and champagne.

(Coulter's—First Floor)

New Spring Scarfs and Chokers

Fox Scarfs Priced $27.50 to $195.00

—Shown in brown, blond and red at . . . . . $27.50 and $37.50
—Dyed red cross, brown, blond, pointed, black & red, priced $47.50 & $67.50
—White dyed beige, plaitnum, peach . . . . . $75.00 and $110.00
—Natural black foxes and Cross foxes . . . . . $75.00 and $195.00

Just a few of our Fur Coats left . . . many at half price.

(Coulter's—Third Floor)

Hudson's Bay Sable — *Baum Marten Jap Marten*
Stone Marten — *$18.75 to $65*

Men's Shop Offers Items of Interest

Men's Handkerchiefs Regular 75c, now 50c
—French linen handkerchiefs with colored borders and hand rolled hems come in colors of tan, grey, green and rose.

Men's Handkerchiefs 4 for $1.00
—Cotton handkerchiefs of good grade with colored borders and hand rolled hems were made in France now offered for 4 for $1.00.

Men's Wool Golf Hose $2.85
—Fancy colors and plain navy blue in sizes 10, 10½ and 11. Regular $3.50 to $5.00 values.

Broadcloth Shirts, Special $1.95
—White broadcloth shirts for men that come in neckband style and collar attached for choice. Sizes 14 to 18.

Fancy Pajamas, Special $2.15
—Fancy pajamas in stripes and figured designs that men like. Sizes A, B, C and D.

Men's Athletic Union Suits, 3 for $4.50
Regular $2.00 values! And shown in woven striped madras and plain broadcloth. Stock up for the summer months while this lowered price prevails.

(Coulter's—First Floor—Men's Shop)

Sale of Notions and Dressmakers' Supplies Lasts Until Monday Evening

—Shower Curtains, 70x70-in. Rubberized Cloth, Floral Pattern, $2.75
—Wardrobe Bags, Wire Frame, Holding 8 Hangers. Pretty Patterns in Good Quality Cretonnes . . . $1.00
—Tea Aprons, Fancy Trimmings, Bright Colors . . . . . 50c ea.
—Marcel Slumber Caps, Bright and Dark Colors 39c
—Dress Shields—Coulter's Special. Fine Nainsook Covering, Flesh and White . . . . . 25c pr., 3 for 70c
—Vanada Hair Nets, cap shape . . . . . 39c doz.
—Duro Belle Hair Nets, Cap and Fringe Style, Bob and Regular Sizes, Single . . . . . 85c doz. Double . . . . . $1.10 doz.
—Water Wave Combs, 6 on card . . . . . 25c card
—Set of 6 Combs and Marcel Cap 50c
—Bobby Combs in Cases, Tuck-in Combs and Barrettes . . . . . 10c ea.
—An assortment of Girdles with narrow or wide belts and 4 or 6 supporters 85c
—Bloomer Elastic, ¼-in. 6 yard bolt . . . . . 25c bolt
—Ribbon Covered Elastic, good quality . . . . . 39c yd.
—Large Rubber Sanitary Aprons, 75c.
—Rubberized Silk Aprons 75c
—Belts of Rayon Elastic, 1, 1½ and 2 in. widths 39c
—Shadow Skirts and Step-ins, soft rayon and lace trim $1.00

(Coulter's—First Floor)

Jersey Sports Dresses $25.00

—Plain and printed jerseys, and when is the woman that doesn't know of the service and beauty of jersey! These are new and smart and come in one and two-piece models in sizes 14 to 42.

—Other jaunty jerseys and crepes priced $19.50.

(Coulter's—Third Floor)

FAITH-HEALING LECTURES END

Bliss Knapp Closes Series in Los Angeles

Basis of Christian Science Beliefs Revealed

Mary Baker Eddy Cited as Healer of Self

A series of Christian Science lectures recently delivered by Bliss Knapp, C.S.B., of Brookline, Mass., member of the board of lectureship of the mother church, the First Church of Christ, Scientist, Boston, was concluded by the lecture last evening in Fifteenth Church. Mr. Knapp spoke in part as follows:

"God revealed to Christ Jesus the ideal church designed to withstand the gates of hell. Then this ideal church must possess the power and vitality designed to withstand the very elements of hell, namely, sin, disease and death. But why should God reveal to Christ Jesus this ideal church, possessing the power and vitality to save His people from sin, disease and death, if God Himself is the author of these evils?

HEALING OF GOD

"The healing works of Christ Jesus revealed the true nature of God. When by the power of God, Christ Jesus healed the sick, there was the proof that the nature of God is health, with no taint of disease. When by the power of God, Christ Jesus cast out devils and overcame sin, there was the proof that the real nature of God is purity and goodness, with no taint of sin or impurity. When by the power of God, Christ Jesus raised the dead to life, there was the absolute proof that the nature of God is life, with no element of death or decay; and 'by their fruits ye shall know them.'

"There are some who believe that inasmuch as Christian Science heals the sick by a mental method, this method must employ some form of will-power or hypnotic suggestion. Those methods, however, are the product of the carnal mind, which St. Paul described as 'sin and death;' but he also said, 'to be spiritually minded is life and peace;' and these two points of view are polar opposites. Consequently the Christian Scientist never employs human will or suggestion to heal.

HEALED SELF FIRST

"The discovery of Christian Science came to Mary Baker Eddy as the result of her own spiritual healing. She had met with an accident which the physician declared must result fatally. On the third day following the accident, Mrs. Eddy turned to her Bible and began to read from the Book of Matthew how Jesus healed the palsied man. Doubtless she had read that passage many times before, but this time she caught the spiritual point of view, and illumined by the Christ-light, she, too, began to see things as God made them—perfect, complete, harmonious, and well.

"That which she saw in spiritual realization had an immediate effect on her own body, for she was healed. Here again was the sign of healing which is acceptable to the people of faith as the most conclusive proof known to men of God's presence and power."

Market Bureau Director Opens Offices Here

Announcement was made yesterday of the arrival in Los Angeles of James Guy Robertson, ice and cold-storage authority, who will be director here of the bureau of marketing extension under the auspices of the Central Manufacturing District.

Mr. Robertson has been identified in an executive capacity for the past seven years with the Central Manufacturing District and associated companies of Chicago, under whose auspices the bureau of marketing extension operates. He has had offices at Chicago and Kansas City, coming here from Kansas City.

Mr. Robertson is here as a result of the sale ten days ago of the local Central Manufacturing District to an eastern banking group, headed by Eugene V. R. Thayer of New York, for a sum aggregating $13,000,000.

A large force of men will be employed under Mr. Robertson's direction in studying and developing the market situation with a view to aiding both producer and consumer as well as systematizing the sale of products.

Father-in-Law Sued for Balm

Accusing her wealthy father-in-law of causing an estrangement between her and her husband, Mrs. Lucy A. Maddox yesterday filed suit in Superior Court for $125,000 damages against Christopher Columbus Maddox.

Mrs. Maddox asserts the defendant, who she declares is worth $500,000, threatened to disinherit his son and withdraw his financial support if the son did not give up his wife. The son is Harold A. Maddox, to whom the plaintiff states she was married in 1917.

Consular Corps to Give Pageant

Officials of the Los Angeles Museum in Exposition Park have arranged a pageant for tomorrow at 2:30 p.m., the event being sponsored by the Guatemalan Consular Corps. It is designed to stimulate good will between citizens of the United States and Latin-American countries, the program being conceived with this idea in mind.

Native costumes designed and made by South and Central Americans will be worn in folk and exhibition dances.

To Let Barber Shop
Plumbing in. Only $125 per month, lease. Fine location. 828 South Olive street. Inquire Times Credit Department, at First and Broadway.

CHURCH TO BREAK GROUND

Site for South Hollywood Presbyterian Temple Will be Dedicated Tomorrow

Ground-breaking ceremonies for the new South Hollywood Presbyterian Church, to be built at Normandie avenue and Santa Monica Boulevard at a cost of $150,000, will be conducted at 11 a.m. tomorrow, according to announcement made yesterday by Dr. E. Nelson Allen, the pastor. Dr. John A. Eby of the Wilshire Presbyterian Church will speak and a musical program will be given. The public is invited.

The first unit of the new church, of which Robert Orr is architect, and which will cost $40,000, will be finished by October 1, according to plans. The temple will be of stucco and concrete, in the Romanesque style, and will include an auditorium with a seating capacity of 500. The church has a membership of about 500 with a Sunday-school enrollment of 250.

LUTHERANS TO BUILD

Construction on the first unit of a new home of worship for Zion Evangelical Lutheran Church, at Isabel street and East California avenue, Glendale, will be started within the next few days, according to announcement made yesterday by Rev. Henry O. Kringel, pastor of the church, whose members now worship in the S. D. A. church, across the street from the site on which the new structure is to be erected. The first unit will include the parish house, church auditorium, social hall and Sunday-school rooms. Zion Church is a member of the California-Nevada district of the Missouri synod, was organized only a year ago and has a membership of more than 350.

"LINDBERGH'S FAITH"

"Christianity and Common Sense" is the subject of a sermon to be preached by M. M. Mangasarian tomorrow evening at the First Unitarian Church. In a prelude Mr. Mangasarian will discuss "Lindbergh's Profession of Faith." At the morning hour Rev. E. Burdette Backus, the pastor, will preach at the Hollywood Playhouse on "My Idea of God." Rev. T. C. Abel, pastor of the Hollywood Unitarian Society, will substitute for Mr. Backus at First Church, and will discuss "Behaviorism."

"GOD AND CALAMITIES"

"How can you believe in the goodness of God after the St. Francis disaster? Why does Providence permit such catastrophes?" These questions will be discussed by Dr James L. Gordon in his sermon at Trinity Auditorium tomorrow evening. Spirit messages, the Presidential campaign, evolution and redemption also will be discussed. Copies of Dr. Gordon's booklet, "Modern Witchcraft," will be distributed among members of the audience.

REVIVALS ANNOUNCED

Coincident with springtime and the Easter season, many churches are taking on new life and several churches are planning for special evangelistic services in preparation for the celebration of the anniversary of the resurrection of Christ. A series of revival services, at which ministers of many denominations will participate, will be conducted at the Second United Brethren Church, beginning next Monday evening. Among the preachers will be Revs. A. B. Cover, E. G. Mors, H. B. Lang, E. L. Wilder, H. H. Hayden and D. H. MacDougall. Another series of revival services is that being conducted at the Vermont Square Christian Church, Fifty-first Place and Normandie avenue. Dr. S. M. Martin, a nationally known evangelist, is in charge of the services and will preach tomorrow morning and evening and every evening next week, excepting Saturday. Musical programs will be furnished by Theodore Leen and Fannie A. Leen.

"WHO WAS RESPONSIBLE?"

"Was the St. Francis flood disaster due to carelessness on the part of man—or was it an act of Nature or the judgment of God, to awaken the community sense of personal responsibility?" "Who was responsible?" These questions will be discussed by Dr. G. A. Briegleb in his sermon tomorrow evening at St. Paul's Presbyterian Church. The morning sermon will be by Dr. Howard Taylor, who will tell of his experiences in China.

FIRST METHODIST

All of the musical organizations of the University of Southern California, including the Golden State Band and the women's and men's glee clubs, will participate in the musical program to be given at the First Methodist Church tomorrow evening. Harold William Roberts will direct the musicians. Members of the Order of De Molay will be guests of honor, and Dr. E. E. Helms will speak on "The Seven Precepts of De Molay, and of Life." Dr. Helms also will preach in the morning.

CHRISTIAN SCIENCE

"No servant can serve two masters: for either he will hate the one, and love the other; or else he will hold to the one, and despise the other. Ye cannot serve God and mammon." That is the golden text in the lesson-sermon tomorrow on "Matter" at the churches of Christ Scientist, branches of the mother church, the First Church of Christ, Scientist, in Boston, Mass. Sunday services are conducted at all churches of Christ, Scientist, of Los Angeles at 11 a.m., and at several churches the services are repeated at 8 p.m. Wednesday evening meetings which include testimonies of Christian Science healing are conducted at all the churches.

DR. FRANK DYER

"The Conflict of Spiritual Idealism and Apparent Necessity," is the subject of a sermon to be preached by Dr. Frank Dyer tomorrow morning at the Wilshire Boulevard Congregational Church. In the evening Dr. Dyer will preach on "The Voice of God to the Strong" and Godfrey Matthews will discuss "Christ and Modern Life."

DR. THOMAS HARPER

Friends of Dr. Thomas Harper are invited to hear him preach tomorrow morning at the North Wilshire Congregational Church, Rossmore and Clinton. Transfer on Wilshire, at Rossmore, to the bus that goes by the church.

"THE SCARLET LETTER"

Dr. John Snape, pastor of Temple Baptist Church, will preach tomorrow evening on "The Scarlet Letter, or The Torture of An Outraged Conscience." The morning Magsart, pastor. Morning theme, "The All-Sufficient Gospel." evening, "Paul's Arrest at Jerusalem."

Dr. Walter W. Raymond will give a free lecture on "Conquering Fear" tomorrow morning at the Ambassador Theater. Dr. Raymond will give another free lecture next Wednesday evening at 424 South Broadway, his subject being "How to Realize Your Ambitions."

Christian D. Larson, author of many works on psychology, will be the speaker tomorrow morning and evening at the Divine Science Fellowship, 424 South Broadway.

A meeting of the Presbyterian Ministers' Association will be conducted at 10:30 a.m. next Monday on the eighth floor of the Men's Building of the Bible Institute. Dr. R. M. McLean will discuss "That Mexican."

Rev. George Ringo will preach on "What Every Man Should Know" tomorrow morning at the West Hollywood Christian Church, which conducts services at Marvin Hall.

Hollywood Christian Church, Dr. S. J. Mathieson, pastor. Morning topic, "Conversion of Cornelius;" evening, "Show Us the Father."

Rev. J. Whitcomb Brougher, Jr., will conduct services tomorrow morning and evening at the First Baptist Church at Glendale.

Rev. Peter Munson will be the preacher tomorrow at the Norwegian Danish Methodist Church, Tenth and Kenmore streets. At 10:30 a.m. Mr. Munson will speak in English and at 11 a.m. in Swedish. Mr. Munson will leave Los Angeles next week to conduct a series of evangelistic services at the Swedish Methodist Church at Seattle, Or.

Dr. Bayard Dodge, president of the American University, will conduct the Students' Service tomorrow evening at St. Paul's Cathedral. The preacher in the morning will be Archbishop De Pencier, Primate of British Columbia. He will also speak at the cathedral at noon every day next week, excepting Saturday.

Church of the People, Trinity Auditorium, Manly P. Hall, pastor. Morning topic, "Substance and Function of Mind."

TO DISCUSS FLOOD

"Who is responsible for the breaking of the St. Francis Dam?" is a question to be discussed by Rev. Bob Shuler in his sermon on "War," to be preached tomorrow evening at Trinity Methodist Church. The topic for morning is "A Witness and the Jury." The Williams Jubilee Singers of Chicago will give a free program at 7:15 p.m.

MRS. LEILA CASTBERG

A sermon on "Using Your Mind for Health" will be given at the Morosco Theater tomorrow morning by Mrs. Leila Castberg, pastor of the Church of Divine Power. A song service will precede the discourse. Sunday school will be conducted at 9:30 a.m. at 2828 Reservoir street.

"WILL A MAN ROB GOD?"

Dr. Herbert Booth Smith is preaching a series of Sunday evening Lenten sermons, dealing with themes relating to the Passion of Christ. Tomorrow evening the topic will be "Why Was Jesus Crucified Between Two Thieves?" The subject for morning is "Will a Man Rob God?"

"TAX-EXEMPT WEALTH"

Yes, there is a wealth that is inalienable and free from taxation, according to Dr. Hugh K. Walker, who will preach on that theme tomorrow evening at the First Presbyterian Church. The sermon topic for morning is "The Fine Art of the One-Master Christian." By way of a prelude, Dr. Walker will speak on "Two Ways of Looking at Calamity," a theme suggested by the recent catastrophe.

FIRST BAPTIST

Dr. Norman B. Henderson, junior pastor of the First Baptist Church, will preach at that church tomorrow morning on "A Working Faith for Confused Minds" and in the evening on "A Spiritual Interpretation of the St. Francis Catastrophe." Musical programs of interest will precede each address. At 5:30 p.m. tomorrow the first session of the School of World Friendship will be conducted.

"INCOPARABLE CHRIST"

Rev. George B. Winrod of Kansas will be the preacher at the Church of the Open Door tomorrow morning, when he will discuss "The Incomparable Christ." In the evening Dr. Howard Taylor of the China Inland Mission will discuss "The Christian Outlook in China."

"BUSINESS AND RELIGION"

Oscar C. Hagen, president of the Chicago Social Union, will give an address on "Business in Religion and Religion in Business" tomorrow evening at the Westminster Presbyterian Church, Pasadena. Dr. Josiah Sibley, the pastor, will preach in the morning.

CHURCH NOTES

Dr. Harold H. Griffis, pastor of the Wilshire Boulevard Christian Church, will preach tomorrow morning on "Where Do You Live?" The sermon topic for evening is "Religion as a Utility."

Rev. R. S. Read will be the preacher tomorrow morning at St. John's Episcopal Church. A sacred cantata will feature the evening service.

Dr. James H. Lash will preach at the Hollywood Congregational Church tomorrow morning on "The Character of Jesus;" the topic for evening is "Yellowstone Park."

"What Jesus Said About Hell, Purgatory and Heaven" is the subject of a sermon to be preached by Dr. H. C. Culbertson tomorrow morning at Plymouth Congregational Church. The subject for evening is "Jesus' Great Evangelistic Appeal."

Highland Park Christian Church, Rev. Alden L. Hill, pastor. Morning topic, "Broken Branches;" evening, "Friends and Foes of Christ During His Passion."

Gospel Hall, 1231 West Jefferson street; services will be conducted in the morning and evening.

Swedish Baptist Church, Eleventh and Bixel streets, Rev. Morris Peterson, pastor. Morning and evening services will be conducted.

A lecture on "The Astral Man" will be given tomorrow evening at Theosophy Hall, 945 West Thirty-third street.

Gayatri Devi will give a free lecture on "Surrender and Realization" at 11 a.m. tomorrow at Ananda-Ashrama at the north end of Pennsylvania avenue, La Crescenta.

Rev. Albert Anderson, pastor of Central Lutheran Church, San Fernando Valley, will preach tomorrow morning on "The Sacrament of the Altar."

St. Alban's Pro-Cathedral, Argyle avenue, Dr. P. W. Clarkson will preach in the morning and Rev. Robert McVicker in the evening.

Dr. Ernest Holmes will give a free lecture on "Development of Soul Force" tomorrow morning at the Ebell Club Theater.

First Congregational Church, Dr. Lloyd C. Douglas, pastor. Morning topic, "Jesus Views the World from a Country Road;" evening services also will be conducted.

Mt. Calvary Evangelical Lutheran Church, Rev. William Houberger, pastor, German services, 9 a.m.; English services, 11 a.m. and evening.

West Hollywood Baptist Church services will be conducted tomorrow by Dr. Kerr Boyce Tupper, who will preach in the morning on "The Originality of Jesus" and in the evening on "The Virgin Birth of Jesus."

Dr. C. P. Alzed, pastor of All Souls' Church, will preach at the Westlake Theater tomorrow morning on "The St. Francis Dam Disaster."

Highland Park Lutheran Church, Rev. W. O. Buehle, pastor. Morning theme, "The Ends of the Earth Shall See the Salvation of Our God;" evening, "Warming Yourself at the Enemies' Fire."

Figueroa Boulevard Christian Church, Rev. F. E. Hazin, pastor. Morning topic, "Early Christian Victories;" evening, "Secrets of Church Success."

Rabbi E. F. Magnin will preach at Temple B'nai B'rith at 10:30 a.m. today on "Our Real Names."

Westlake Presbyterian Church, Dr. L. E. McNair, pastor. Morning theme, "Will He Ever Forget Us?" evening, "Does the Gospel Suit Our Needs?"

Knox Presbyterian Church, Rev. William Mansbardt, pastor. Morning topic, "Going Up to Jerusalem;" evening, "My Greatest Problem."

Gospel Tabernacle, Eighteenth and Georgia streets, Rev. Oswald J. Smith, pastor. The preacher tomorrow will be Gerald B. Winrod, who will preach at 2:30 p.m. on "Science and Religion," and in the evening on "Dispensational Truth."

Genevieve Behrend will give a free lecture on "How to Acquire a Rich Consciousness" at 11 a.m. tomorrow at 940 South Figueroa street.

Pico Heights Congregational Church, Rev. J. H. Schaefle, pastor. Morning sermon by Mr. Schaefle; evening homily by Rev. J. W. MacCallom.

Hyde Park Congregational Church, Rev. J. H. Schaefle, pastor. Morning sermon by Rev. J. W. MacCallom; evening discourse by Mr. Schaefle.

Central Baptist Church, Dr. A. J. Ramsey, pastor. Morning and evening services will be conducted.

Messiah Congregational Church, Rev. E. D. Garland, pastor. Morning theme, "The Real Atonement;" evening, "A Mess of Pottage." The picture, "The Way of All Flesh," will be shown in the evening.

"Reincarnation, Is It a Fact" will be discussed by Swami Dhirananda at 3 p.m. tomorrow at Mt. Washington Educational Center. Sunday-school will be conducted at 2 p.m. A free class in the study of the Bhagavad Gita will be conducted next Thursday evening.

First Presbyterian Church, Hollywood. Dr. S. P. MacLennan, pastor. Morning topic, "Athens, the Cultured Hollywood of Greece;" evening services also will be conducted.

Rabbi Ernest Trattner will preach on "Great Floods of History" at 11 a.m. tomorrow at City Temple, Eighth and Burlington streets.

St. Mark's Lutheran Church, Dr. C. W.

Continued

VENUS DE MILO IS CALLED "TOO FAT"

Venus de Milo was fat, submissive to the years, unintelligent and sometimes silly, compared to the modern girl. The lady of the Louvre has been "dethroned" as a model of womanly beauty.

Modern women and modern artists have removed her because she does not reflect the spirit of today's womanhood. She has lost ground because of her posture and what it indicates. Her sloping shoulders denote the yielding quality. She is supine, submissive. There is little or none of the yielding quality in the woman or the girl of today. She is straight-spined. Her shoulders are higher than they used to be and nearly straight.

Another cause for her loss of vogue is that the Venus de Milo is fat. Everyone having eyes sees fat has no place in the cosmos of today's woman. She is incarnate energy. She walks off her superfluous flesh. Exercises it off. Works it off. Thinks it off.

The Venus de Milo is not young. Neither the stone nor the original. This is a youth-worshiping and youth-striving-for era. Women have no interest in a woman who by her posture shows that she has calmly submitted to the years. They are giving the cold shoulder to the Venus of the Louvre.

The Venus de Milo is not intelligent. Hers is a heavy, somewhat sullen face. If she should be galvanized and return to New York or Chicago or Denver or San Francisco each town would vote her stupid. Would the revivified Venus de Milo be a silly woman? I am not sure that she would not be—in certain moods, to say the least.—Harrison Fisher in McCall's Magazine.

SPANISH TOWN IS ALL IN FRANCE

Yes, yes, it sounds wrong, but it's true. Not one "smart" person in a million knows it—but it's a fact that Spain has some territory right in France—completely surrounded.

It was funny, the way it happened. It was a long time ago, and the King of Spain and the King of France were trying to come to an agreement as to where their boundary was to run. They decided it should follow the Pyrenees. But the Pyrenees are a vast range of mountains; they extend many miles in width and are very irregular.

The valleys on the two sides interlock like clasped fingers. The people in the valleys that lead down into France wanted to be French, while those in the watershed tributary to Spain wanted to be Spanish. Finally an agreement was reached and one of the provisions was that the French territory should include all the villages in a certain area—the rest of the territory presumably remaining Spanish.

But there was a joker in the treaty. It turned out that a place called Llivia had so many people that it was entitled to be classed as a town and not a village. Spain put in a claim to this town, and there was no way that France could combat it.

On our way along the Great Pyrenees route near Bourg-Madame we stop for a few minutes in Llivia—this Spanish town which is like an island in French territory. A road connects Llivia with Spain—something like a "corridor" to the Baltic Sea through German territory, which was given to Poland for an outlet as a result of the World War.—Pathfinder.

LAFAYETTE'S FLORIDA LANDS

When Gen. Lafayette visited America, in 1824 Congress, by act of December 28, 1824, granted him $200,000 and "one complete town of land" in recognition of his "services and sacrifices" during the Revolution. The land was to be located under the authority of the President "in any of the unappropriated lands of the United States." This location was made in what was then known as West Florida and embraced 23,028.50 acres covering part of what is now the city of Tallahassee. A patent for this land was issued on July 4, 1825, and was delivered to Lafayette in person by the Commissioner of the General Land Office. A notice in the Pensacola Gazette of 1825 says that Col. McKee arrived in Florida to select the land of the famous Frenchman. Lafayette never saw his Florida land. An attempt was made to colonize this tract by French settlers under Count La Porte, but the scheme was unsuccessful. A few years later Lafayette made another attempt at colonization. He sent Charles Murat, a son of the great cavalry general and Napoleon's sister, but he, too, failed. After Lafayette's death the land was sold by his heirs and it is now owned by a large number of different persons.—[Pathfinder.

DID SHE?

"Lady Landrush dropped an egg on the floor last night at dinner and asked the waiter what to do about it."

"And what did she say?"

"He said, 'Cackle!'" —[London Tit-Bits.

HIS PREFERENCE

"And will you love me as much as this when we are married?"

"Darling, how can you doubt me? I've always liked married women best."—[London Tit-Bits.

REASON

An old-fashioned man not very well versed in etiquette visited his son at college one day. There he was invited to attend formal dinner. When coffee was served he poured the hot coffee from the cup into the saucer.

"Why do you do that, father?" asked the boy.

The old man answered: "You go

The barrage that has just been started on the Nile will assure the irrigation of 5,810,000 acres of land in Egypt.

THERE ARE

The statement that trial marriages are being adopted in the United States has led to the belief that there are other kinds out there.—[London Punch.

NEW MEDIUM OF EXCHANGE

A small colored boy was called on by one of his white neighbors to do an errand for her. After it was done she smiled graciously and said:

"Much obliged, Bill."

Bill looked at her fixedly and inquired:

"Miss Mollie, what store is that what I kin git candy for 'much obliged?'"—[Youth's Companion.

Go To Church Sunday

DR. GORDON, Sunday, 7:30 P.M.

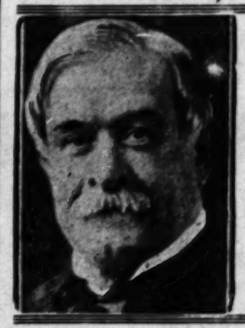

In
TRINITY AUDITORIUM
Grand Avenue at Ninth
The
SPECIAL SUBJECT
Will Be

WHY DOES GOD PERMIT GREAT CALAMITIES?

BLACK MAGIC AND WITCHCRAFT
is the title of a booklet, "Healing With False and True Kinds of Healing." 2000 copies will be distributed on Sunday evening.

Dr. Gordon's Question Drawer
1—Who won in the Straton-Shipley debate on Evolution?
2—What is meant by the words "infallible" and "inspired?"
3—Must our President be a Protestant?
4—When is a person "Saved" and when is the same person "unsaved"?
5—Did you ever read a spirit-message the literary quality of which was unusual?

THEOSOPHY HALL
33rd & Grand
Sunday, 8 P.M. **"THE ASTRAL MAN"**
Friday, 8 P. M., Questions and Answers on "Psychic Phenomena"
Sunday, 11 A.M., Theosophy School for Children and Adults. Wednesday, Study Classes at 7:30 and 8:00 P.M. All meetings and classes open to the public. No charges, no collections. Free Reading Room and Loan Library daily, 9 A.M. to 5 P.M.
United Lodge of Theosophists
Formerly at 504 Metropolitan Building
Take M or E cars south on Broadway, or F cars south on Main, or J cars west on Seventh. Get off at Jefferson and Grand. Plenty of parking space.

GERALD B. WINROD
(Nationally Known Author, Lecturer, Editor, Orator—"The Bryan of Kansas")
Sane, Scholarly Lectures
(March 18 to 23)
Sunday, 2:30 P.M., Subject:
"Science and Religion"
Sunday, 7:30 P.M., Subject:
"Dispensational Truth"
Mr. Winrod will speak each night next week on such subjects as "Christ Within," "Life After Death," "Evolution," "Second Coming of Christ," etc.
Alliance Gospel Tabernacle
18th and Georgia
REV. OSWALD J. SMITH, Pastor

AMERICA'S GREATEST MENTAL SCIENCE "DOER"

GENEVIEVEE BEHREND
(Only personal pupil of Judge T. Troward of India and England)
SUNDAY, MARCH 18TH, 11:00 A.M.
"HOW TO ACQUIRE A RICH CONSCIOUSNESS"
PLAYHOUSE, 940 SOUTH FIGUEROA ST.
Free Lecture Wednesday Evening, March 21st, 8:00 P.M.
"THE VIBRATORY POWER OF AFFIRMATION."
Mrs. Behrend speaks over KNX, Monday, March 19th, 8 A.M. on "YOURSELF."
Come Early and Bring Your Friends.

CHRISTIAN D. LARSON
Visits Los Angeles
Sun., 11 A.M.—"The Most Effective Prayer Known"
Sun., 8 P.M.—"The Coming World Philosophy."
Special Music—Philip Dalton, boy violinist
Mr. Larson also speaks every day during the week.
at DIVINE SCIENCE FELLOWSHIP
424 South Broadway (2nd Floor) Public Invited

Sunday, 11A.M., March 18
Woman's Club Auditorium, 7078 Hollywood Blvd.
Dr. Lloyd Ernest Tilbury, B.S., D.O.
"CAN MAN MATERIALIZE?"
Scientific Materialization Demonstrated
Excellent Music Everybody Welcome

WALTER W. RAYMOND (Spiritual Psychology)
Sunday, 11 a.m.—"CONQUERING FEAR"
KATHERINE WRIGHT, Contralto; GERTRUD GENTSCH, Violinist.
AMBASSADOR HOTEL, 3400 Wilshire Blvd. N. R. S Car or Wilshire Bus.

ROSICRUCIAN FELLOWSHIP
Authorized Representative for Present Period of Ancient Rosicrucian Order. 112-120 Coulter Bldg., 213 So. Broadway.
Lecture Sunday Evening, 8 P.M.—"OUR WESTERN CIVILIZATION."
Classes in Rosicrucian Philosophy. Reading Room open 10 to 5.

THE MODERN CHURCH
1220 Second St., Santa Monica, California. Every Sunday, 11 A.M.
JULIA SETON, M.D., Speaker
Subject—March 18th: "OUR TEST INCARNATION." ILLUMINATI SCHOOL, 344 8th St., Santa Monica. Classes daily 10 to 4—Evenings 8—Mon., Tues., Wed., Thurs. Write for Circular.

YOU ARE CORDIALLY WELCOMED AT ANY

Episcopal Church
The Fourth Sunday in Lent, March
"We are not children of the bondwoman."
RT. REV. JOSEPH H. JOHNSON, D.D.
RT. REV. W. BERTRAND STEVENS, S.T.D.
ST. PAUL'S CATHEDRAL, 815 S. Figueroa St., Very Rev. Henry Kirk Porter, D.D. 11 A.M., 4 and 7:30 P.M.
ST. JOHN'S, Adams near Figueroa, Rev. George Davidson, D.D., 7:30, 9:30, 11 a.m.
ST. STEPHEN'S (Hollywood) 6120 Carlos Ave., Rev. P. A. Stoltz, 7:30, 9 and 11 a.m.
ST. ATHANASIUS, 940 Echo Park Ave., Rev. Franklin L. Gibson, 8:00, 9:00, 11 a.m.
ST. LUKE'S 1301 E. Vernon Ave., Rev. Edd. L. Winbigler, 7:30, 9:30, 11 a.m., 7:30 p.m.
ST. MATTHIAS, W. Washington and Normandie, Rev. 7:30, 9:30, 11 a.m., 7:30 p.m.
ALL SAINTS', Highland Park, 320 N. Ave. 56, Rev. W. E. Bolton, 7:30, 9:30, 11 a.m., 7:30 p.m.
GRACE MEMORIAL, Figueroa and 79th Sts., Rev. D. Shorf, 8, 9:30, 11 a.m., 7:30 p.m.
ST. JAMES, Wilshire at St. Andrews Place, Rev. R. C. Dilley, 7:30, 9:30, 11 a.m., 7:30 p.m.
TRINITY, Bonsalo at Hobart, Rev. H. V. Harris, 8, 9:30, 11 a.m., 7:30 p.m.
ST. MARY OF THE ANGELS (Hollywood) 1710 N. Gen Genesee, 8:00, 9:30, 11 a.m., Church School, 10 a.m., Station, 10:30 a.m., 7:30 p.m.
GOOD SHEPHERD, 507 W. 51st Pl., Rev. A. F. Sandell, 8, 9:30, 11 a.m., 7:30 p.m.
ST. ANDREW'S CHURCH 2939 Brighton Ave., Rev. C. E. Wade, 7:30, 9:30, 11 a.m., 7:30 p.m.
ST. THOMAS', 7501 Hollywood Blvd., Rev. T. H. Worthy, 7:30, 9:30, 11 a.m., 7:30 p.m.
CHAPEL OF THE ADVENT, W. Adams at Longwood, 7:30, 9:30, 11 a.m., 7:30 p.m.
CHURCH OF THE ANGELS, 1100 N. Ave. 66, Rev. Harvey E. Foote, 7:30, 9:30, 11 a.m., 7:30 p.m.
ALL SAINTS' (Beverly Hills,) Camden Drive and Santa Monica Blvd., Rev. 8, 9:30, 11 a.m., 7:30, 9:30, 11 a.m.
ST. MARY'S CHAPEL, 542 S. Boyle Ave., Rev. Walter G. Hewitt, 7:30 a.m.
HOSPITAL OF THE GOOD SAMARITAN, 1212 Shatto St., Rev. T. S. Bonnell, 8 a.m.
CHAPEL OF THE HOLY FAMILY, St. Barnabas' Home, Old S. Boyle Ave., 8:00 a.m.

RABBI ERNEST TRATTNER

Is the only Rabbi in Los Angeles who speaks on Sunday morning
"The Great Floods of History"
with special reference to the St. Francis Dam
AT
CITY TEMPLE
Corner Eighth and Burlington
11 o'Clock.
Everybody welcome regardless of race or creed

Central Church of Christ

Patriotic Hall—1816 S. Figueroa—Ground Floor
Sunday Services
10:45 A.M.—"Seeking the Old Paths"
7:30 P.M.—"Back to the Bible."
FOY E. WALLACE, JR., Evangelist
The Bible Only—Makes Christians Only
Foy E. Wallace, Jr. Bible Study every night at 7:45. Subject: "WHAT MUST A SINNER DO TO BE SAVED?"

GOSPEL HALL
1231 WEST JEFFERSON ST.
Gospel Meeting Every Sunday Night at 7:30 P.M.
Prayer Meeting Wed., 7:45 P.M. Bible Reading, Friday, 7:45 P.M.
YOU ARE CORDIALLY INVITED TO ATTEND.
"Christ Jesus came into the world to save sinners."—1 Tim. 1:15.

Unity Center of Christianity
At 2120 So. Union Ave., Sunday, 11; Sunday-school, 9:45; Prayer Meeting, 7:45. Noon silence, Downtown Center, 541 W. Seventh. 124 W. 4th, special lectures Monday, March 19, 8 p.m., Rev. Beulah Woodward, who is giving the "daily doses" over Radio; Monday, March 19, 8 p.m., Dr. Hirsch, famous dietitian, forceful speaker. Sunday 1 and 7 p.m. Monday 2 and 8. Daily Instruction Class 11 (except Sat.)

UNIVERSALIST A Worthy Faith! Sunday and 8 o'clock. "How Edna Ethelbah Makes Infidels"

"What I Learned from Christian Science." Third and last wide demand. A startling discourse. 7:45: "How to Use the tive Power of Suggestion." A practical, life-building address. Alvarado St., Dr. C. Ellwood Nash, Pastor. Viewpoint of "P" Sts.

Church of The People
Trinity Auditorium—Ninth and Grand
Morning Service at 11:00
MANLY P. HALL
Soloist
"THE SUBSTANCE AND FUNCTION OF MIND"
Prologue: "WHERE ASTRONOMY AND RELIGION MEET"
Everybody's Church — Everybody Welcome

Sunday Morning Addresses by
KATE NEVILL ORANGE
CHRISTIAN METAPHYSICIAN
(NON-SECTARIAN)
Formerly Field Lecturer and Organizer for Unity School of Christianity, Kansas City, Missouri.
"THE SOURCE OF POWER"
The Public is Cordially Invited
Beaux Arts Auditorium, Eighth at Beaux
Every Sunday at 11 a.m.
Music in charge of Mr. and Mrs. George H. Gaskins.

Swami Dhirananda
"REINCARNATION—IS IT A FACT?"
SUNDAY, 3:00 P.M.
Non-sectarian Sunday School, 2 P.M.
MT. WASHINGTON CENTER
3580 San Rafael Ave., Los Angeles Calif.
Take "W" car going North on Broadway—Get off at West Ave. 41 which leads to the Center.

Sunday Morning Addresses by
ERNEST S. HOLMES
Dean of the Institute of Religious Science and School of Philosophy
"DEVELOPING SOUL FORCE"
Windsor Square Theatre (Ebell Club House) Wilshire at Van Ness
11 A.M.
Mr. Holmes speaks over radio KNX every Sunday morning from 9 to 10.

First Church of the United Brethren in Christ
635 W. 17th St., near Figueroa St. Bible School
Sanford MacDonald, Ph.D., D.D., pastor Sunday Services

LA MISSION EVANGELIQUE FRANCAISE
meets every Sunday at 3:00 o'clock in the Gospel Room, Room 707, 354 S. Spring st., Room 215, 617 W.
536 So. Hope St. All French-speaking people are cordially invited.

Free Lecture on Christian Science
BOOKER WASHINGTON ROOM, C. S., of Pasadena
Sunday, March 25, at 8 P.M., in Steinway Hall, 412 South Hope St., Los Angeles, Cal.
No Tickets Are Required

Go To Church Sunday

First Congregational Church
Hope Street at Ninth
Lloyd C. Douglas, Minister

11:00 o'clock—Dr. Douglas preaches: "Jesus Views the World from a Country Road." Chorus conducted by John Smallman. Homer Simmons, organist.

7:30 o'clock—"MEAT"—the new Harper prize novel, destined to be the most-widely-discussed story of the season, will be reviewed by Dr. Douglas. Shall the world be made safe with pacifists? To what extent should normal people be restricted by drastic laws in order that the feeble-wits and weak-wills may be safeguarded against wallowing in immunity?—the most important queries of this decade.

The Difficulty of Being A Prophet!
Dr. Frank Dyer, 11 A.M.

Topic: "The Story of the Conflict of Spiritual Wisdom and Apparent Necessity. Slaying the Prophets and Building Their Tombs."

Visitors always Welcome to Our Church

7:30 P.M.—The Voice of God to the Strong, Dr. Dyer. "Christ and Modern Life," Dr. Godfrey Matthews

The Wilshire Boulevard Congregational Church
Wilshire and Plymouth Boulevards

Dr. Thomas H. Harper
will preach Sunday morning, 11 o'clock
at the
NORTH WILSHIRE CONGREGATIONAL CHURCH
Clinton & Rossmore. Bus passes door.

To all those who need spiritual refreshment, and to those who seek long for real fellowship we invite you.
THOMAS H. HARPER.

HOLLYWOOD CONGREGATIONAL CHURCH
11:00—Morning Worship:. The Character of Jesus. Dr. Lash. (Fourth in Lenten Series)
7:30—Evening Service. Illustrated Lecture—The Yellowstone Park. Hiram Martindale, Chief Ranger of the Old Faithful District of the Yellowstone Park.
Hollywood Blvd. and Rossmore Avenue.

PLYMOUTH, Dr. Culbertson
Plymouth Blvd. and 8th Ave. Take "H" car marked "54th and Mesa Dr."
11 A.M.—"WHAT JESUS SAID ABOUT HELL, PURGATORY, HEAVEN"
7:30 P.M.—"JESUS' GREAT EVANGELISTIC APPEAL"
Hear Dr. Culbertson over K M I C at 10 a.m.

MESSIAH CONGREGATIONAL CHURCH
Washington Blvd. at Van Ness Ave.
REV. EDWARD D. GAYLORD, Minister.
11:00—"THE REAL ATONEMENT"
Quartet and Junior Chorus.
9:45—Church School. 6:30—League of Youth.
7:30, PICTURE—"THE WAY OF ALL FLESH"
Sermon: "FOR A MESS OF POTTAGE."

All Souls' Church
DR. C. F. AKED
will preach on
"THE ST. FRANCIS DAM DISASTER: ITS TRAGEDY AND ITS GLORY: THE HERO'S DISDAIN OF DEATH."

WESTLAKE THEATER
888 South Alvarado Street
Service at 11.

Dr. Aked will preach over K N X at 8:15

Christian Science
Sunday Services, March 18, 1928, 11 a.m. and 8 p.m.
Lesson-Sermon: "Matter"
SUNDAY SCHOOL FOR PUPILS UNDER 20 YEARS OF AGE.
WEDNESDAY MEETINGS AT 8 P. M. *These meetings include* testimonies of Christian Science healing.

The following Churches of Christ, Scientist, of Los Angeles, are branches of The Mother Church, The First Church of Christ, Scientist, in Boston, Mass.:

FIRST CHURCH—1248 South Alvarado Street.
SECOND CHURCH—1937 West Adams Street, Near Hoover.
THIRD CHURCH—751 South Hope Street.
FOURTH CHURCH—2500 Pasadena Avenue.
FIFTH CHURCH—1707 Hollywood Boulevard.
SIXTH CHURCH—1711 South Broadway.
SEVENTH CHURCH (Sun Verdes)—Woman's Clubhouse.
EIGHTH CHURCH (Pasadena)—Cor. 42nd and 11th Streets.
NINTH CHURCH—Corner West 40th Street and West Boulevard.
TENTH CHURCH—1811 West 103rd Street.
ELEVENTH CHURCH—7 South Normandie Avenue.
TWELFTH CHURCH—1501 Colorado Street.
THIRTEENTH CHURCH (Los Feliz)—1482½ Rivas Street.
FOURTEENTH CHURCH—1750 North Edgemont Street.
FIFTEENTH CHURCH (Culver City)—3647 Watseka Ave.
SIXTEENTH CHURCH—1000 South Gramercy Place.
SEVENTEENTH CHURCH (Eagle Rock)—Women's Clubhouse.
EIGHTEENTH CHURCH—1240 North Raymond Avenue.
NINETEENTH CHURCH—1000 South Western Avenue.
TWENTIETH CHURCH (Sawtelle)—1072 Butler Avenue.
TWENTY-FIRST CHURCH (Venice)—Brooks and 2nd Avenues.
TWENTY-SECOND CHURCH (North Hollywood)—Fritz Bldg.
TWENTY-THIRD CHURCH (Watts)—1645 East 102nd St.
TWENTY-FOURTH CHURCH—253 East 112th Street.
TWENTY-FIFTH CHURCH (Owensmouth)—1252 Owensmouth
TWENTY-SIXTH CHURCH—700 South La Brea Avenue.
Services in every Evening Service.

DOWNTOWN READING ROOMS—FREE TO THE PUBLIC
Room 215, 617 W. Seventh St. Room 815, 210 W. Seventh st.; Room 215, 617 W. Seventh St.

Free Lecture on Christian Science
GEORGE HERLEY SOPER, C. S. B., of New York City, New York, member of the Board of Lectureship of The Mother Church, The First Church of Christ, Scientist, in Boston, Mass., will lecture as follows:
Monday, March 19, at 8 p.m. in Eleventh Church of Christ, Scientist.
No Tickets Are Required

CHURCH OF THE NEW JERUSALEM
(SWEDENBORGIAN)
REV. OTHAR TOBISON, Acting Pastor.
Sunday, March 18th, 11 A.M. Subject: "RELIGIOUS SINCERITY."
Bible Studies in City and Hill—Wed., 8 P.M.

Wilshire Boulevard Christian Church
Wilshire at Normandie. Take "R" car.

Rev. Harold H. Griffis
PASTOR

11 A.M. Topic
"WHERE DO YOU LIVE?

7:30 P.M. Topic
"RELIGION AS A UTILITY"
¶ The ordinance of Baptism will be administered at the evening service.

BIBLE SCHOOL 9:30 A.M. CHRISTIAN ENDEAVOR 6:30 P.M.

10:45—SPECIAL ORGAN MUSIC—7:30
Dr. Bruce Gordon Kingsley. Vested Choir.

FIRST CHRISTIAN CHURCH
HOPE STREET AT ELEVENTH
WARREN GRAFTON, MINISTER
GRADED BIBLE SCHOOL, 9:30 A.M.
Morning Worship, 11:00 A.M.
"The Extending Circles of the Christian's Life"
Christian Endeavor, 6:30 P.M.
Evening Worship, 7:30 P.M.
"Discouragement As a Tonic"
The Men's Bible Class, at Nine o'Clock hour, Present
MR. CARL BUNDY
INSPIRATIONAL, INTERESTING, GOODFELLOWSHIP LECTURE.

11:00 A.M.—"The Conversion of Cornelius"
7:30 P.M.—"Show Us the Father"
Sermons by S. J. Mathiesen, Pastor
HOLLYWOOD CHRISTIAN CHURCH
1717 N. Gramercy Place. Take Hollywood Blvd. Car.
(A special offering will be taken Sunday morning for relief work in the St. Francis Dam disaster.)

MAGNOLIA AVENUE CHRISTIAN CHURCH
WEST 25TH AND MAGNOLIA AVE. G. G. SINCLAIR, MINISTER.
11:00 A.M.—Rev. Perry J. Rice, Christian Church Evangelist for Chicago.
7:30 P.M.—"The Waters of Death and the Water of Life." G. G. Sinclair.
Hear James Vincent sing at the Brotherhood Class at 9:30.

First Methodist Episcopal
EIGHTH and HOPE STS.
ELMER ELLSWORTH HELMS, LL.D., Pastor
Organ Half Hour, 10:30 and 7:00. Chorus 100.

Hear Dr. Helms Both Services
11:00—"BROTHER ONESIMUS"
7 to 7:30—Great Band Program by The Golden State Band. Harold William Roberts, director.
7:30—The Women's and Men's U.S.C. Glee Clubs in 8 Memorable Numbers.
The DeMolays—Guests of Honor.
Dr. Helms "The Seven Precepts of De Molay—and of Life."

BOB SHULER BOTH HOURS
Presents Williams Jubilee Singers of Chicago

TRINITY METHODIST CHURCH
(CORNER 12TH AND FLOWER)
11 A.M.—"A WITNESS AND THE JURY"
7:30 P.M.—"WAR"
PRELUDE: "Who Is Responsible for the Breaking of the St. Francis Dam?"
From 7:30 to 8 p.m. the Williams Jubilee Singers of Chicago will give a sacred concert of negro spirituals and camp meeting songs and such singing as you have not heard for many years.

WILSHIRE METHODIST CHURCH
Hobart Blvd. at 2nd St.
11:00—"GREATER THINGS"
7:30—"THE SONG THAT NEVER ENDS"
Dr. Willsie Martin Preaching
Wilshire Community Orchestra at evening service.
Dr. Fleyde Hogeboom, Director.

BEHAVIORISM
Theodore Curtis Abel in exchange with E. Burdette Backus, who will speak at the Hollywood Playhouse on "My Idea of God."
Service at 10:30 A.M.

M. M. MANGASARIAN
8 P.M.
PRELUDE: Lindbergh's Profession of Faith.
LECTURE: Christianity and Common Sense.

FIRST UNITARIAN CHURCH
"Let the Awful truth prevail."
West Eighth Street Just east of Vermont.

LEILA CASTBERG
Church of Divine Power (Advanced Thought)
The exchange of your useless faith, unhampered by creed or dogma. Christ's vital truths interpreted in a dynamic and powerful way.
Special Divine Healing Service
MOROSCO THEATER
TOMORROW AT 11
"USING YOUR MIND FOR HEALTH"
Sunday School at 9:30. Sacred Community Singing at 10:45.
Morris Stokel, Violin Soloist. Everybody Cordially Welcome.

THE LOS ANGELES CHRISTADELPHIAN ECCLESIA
Subject of lecture Sunday evening, March 18, at 7:30:
THE GREATEST CRISIS IN THE WORLD'S HISTORY
The Imminent Personal Appearing of Jesus Christ to Reign on the Earth
WOODMEN OF THE WORLD HALL, 1040 SOUTH GRAND AVENUE
ALL SEATS FREE. NO COLLECTION.

CHRISTADELPHIAN BIBLE LECTURES
All Invited. 10:30 a.m. 30TH & MAIN STS.
"What should we believe? Does it matter?"

EVANGELICAL LUTHERAN CHURCHES
Mt. Calvary, 27th and Western. Rev. Hohberger, pastor—German, 9 a.m.; English, 11 a.m., 7:30 p.m. Bethel (Ascension), 8th & Wilton. Rev. A. P. d. Anderson, Pastor—S. S., 10; English, 11 a.m., 7:30 p.m. Hollywood (Eng.) 1753 N. New Hampshire. S. Dorn, pastor. S. S., 9:45. Worship 11 a.m. League 7:30 p.m.
First English, California Lutheran Hospital. S. H. Huber, D.D., pastor. S.S., 9:45. Worship, 11, 7:30. Our Saviour, 14th and 5th, P. E. Kohl, pastor, 850. 7259. Eng. 11 a.m., 7:30 p.m.; Germ., 3 p.m.

FIRST BAPTIST CHURCH
West Eighth St., Westmoreland and Leeward Avenues.
Take G, N or V Car; Wilshire Bus.
Ministers:
JAMES A. FRANCIS, D.D. LL.D. NORMAN B. HENDERSON, D.D.
DR. NORMAN B. HENDERSON
11 A.M.—"A WORKING FAITH FOR CONFUSED MINDS"
7:25 P.M.—"A SPIRITUAL INTERPRETATION OF THE ST. FRANCIS CATASTROPHE"
5:30 P.M.—OPENING SESSION OF THE SCHOOL OF "WORLD FRIENDSHIP." SPECIAL PROGRAM.
CHORUS CHOIR AND QUARTET WILL SING AT EACH SERVICE. ORGAN RECITALS MORNING AND EVENING.
ALEXANDER STEWART, Director. DAVID WRIGHT, Organist.

Temple Baptist Church
PHILHARMONIC TEMPLE AUDITORIUM
N. W. CORNER PERSHING SQUARE.

John Snape, D.D.
PASTOR

10:45 A.M.—"The Oratorio of Redemption"

7:30 P.M.—"The Scarlet Letter—or the Torture of an Outraged Conscience"

Dr. Ray Hastings is organ recital at 7 P.M.
Hope Kirchhofer leads the song service at 7:30 P.M.
Virgie Lee Mattoon and Laurence R. Lehigh, soloists.
9:20 A.M.—Bible School. Classes for all ages.
6:30 P.M.—Young People's Societies. Everyone invited.
Morning Services broadcast over KFI (courtesy Earle C. Anthony, Inc.)

HOLLYWOOD BAPTIST CHURCH
Las Palmas at Selma
Special Pre-Easter Mission
Beginning Sunday—Services Nightly—7:30
Evangelist PRATT preaching
Chas. L. Munro directing Chorus Choir

West Hollywood Baptist Church
MELROSE and HARPER AVES.
KERR BOYCE TUPPER, D.D., LL.D.
MINISTER
11 A.M. Morning Subject: "The Originality of Jesus—Relative or Absolute?"
7:30 Evening Theme: "The Virgin Birth of Jesus—Fiction or Fact?"

HIGHLAND PARK BAPTIST
Monte Vista St. 10:50 a.m. "STANDARDIZED CHRISTIANS"
At N. Ave. 39 7:30 p.m. "THE ELEVENTH COMMANDMENT"
Edgar A. Wollam, Pastor
Special Feature, San Gabriel entertainers, harmonicas, trombone, piano.
THE PLACE TO GO ON SUNDAY NIGHT.

J. WHITCOMB BROUGHER, Jr.
Glendale Baptist
Wilson & Louise Sts
11:00 A.M. De Molay attend in a body
"WHEN EGYPT IS REACHED"
7:00 P.M. PRELUDES: 1. Who is to blame for the dam disaster? 2. Is it true that infidelism of its weakness were apparent? 3. How can we best aid in the relief work?
Sermon topic: "FINDERS, KEEPERS"
INTRODUCED BY A GRIPPING DRAMATIZATION.

CENTRAL BAPTIST CHURCH
Alvarado and Pico Streets, take Pico car. Dr. Andrew J. Ramsey, pastor.
11 a.m., "Christianity Supernatural;" 7:30 p.m., "What Is Man?"

Church of the Open Door
PASTOR, REV. JOHN McNEILL
BIBLE INSTITUTE AUDITORIUM
Sixth and Hope Streets
SERVICES BROADCAST OVER RADIO KTBI

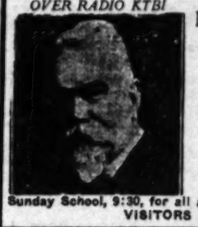

REV. GERALD B. WINROD
11 A.M.
The Incomparable Christ

Dr. Howard Taylor, M.D.
7:30 P.M.
The Christian Outlook in China

Sunday School, 9:30, for all ages. Christian Endeavor, 6:00 P.M.
VISITORS ALWAYS WELCOME

West Adams Presbyterian Church
West Adams between Vermont and Catalina. William Everett Roberts, D.D., Minister. 11:00 A.M., "DETAIL." 7:45 P.M., "EXPERIENCE."

ALBERT JOSEPH McCARTNEY
SANTA MONICA
First Presbyterian Church, 2nd and Arizona Sts.
Services 11 A.M. and 7:30 P.M.

Wilshire Crest Presbyterian Church
Country Club Drive at Mansfield Avenue

"In the
Cross of
CHRIST
I Glory
Towering o'er the wrecks of time
All the light of Sacred Story
Gathers round its head sublime!"
"Upon that
cross of
JESUS
mine eyes
at times
can see
the very
dying
form of
One who
suffered
there
for me!"
"Love so
amazing
so Divine
Demands my soul, my life, my all!"

LENTEN SERMONS
11:00 a.m.—"My Prayer Life."
7:30 p.m.—"Peace."
The Reverend Thomas Holden: Minister

SERVICES BROADCAST OVER KNX

Dr. Stewart P. MacLennan
Services of Beauty, Inspiration and Power
11:00 AM "Athens the Cultured Hollywood of Greece"
Religion vs. Christianity. The Missing Note in Modern Education. Is Apathy an Asset?
7:30 PM "Will the Church Pass Thru the Great Tribulation?"
Sermon Prelude: "PETER THE FISHERMAN PHILOSOPHER."
Has the Bible institute lowered its colors?
Does Steinmetz' book a defense of the faith or a destruction of the fundamentals?
ON THE AIR—KNX
Study in Thessalonians, W. C. Wright, 10:30. Morning Service, 10:45 to 12:05. Organ and Choir, Direction J. B. Nicol, 7:00. Vesper Message, Rev. Ellis F. Jamison, 7:20.
Gower Street, one block North of Hollywood Boulevard.

1st. Presbyterian Church HOLLYWOOD.

DR. HOWARD TAYLOR
Son of the late Dr. J. Hudson Taylor,
Founder and Director of the China Inland Mission
Speaks Sunday, 11:00 A.M.
Hear His Thrilling Story on China
Sunday, 7:30 P.M.—Dr. G. A. Briegleb speaks on "WHO WAS RESPONSIBLE FOR THE ST. FRANCIS FLOOD DISASTER—MAN, NATURE OR WAS IT A JUDGMENT OF GOD?"
Some personal impressions gained from a visit to the dead area.
Also in Sermon on "MENTAL CULTURE HEALINGS"
"The Power of the Mind—or, Thoughts Are Things."
Third Sermon in Series on "Divine Healing Under the Law."

ST. PAUL'S PRESBYTERIAN CHURCH
Jefferson Blvd. at Third Ave. (Take "J" cars)

Immanuel Presbyterian Church
Services in Parish House, 666 South Catalina Street
Ministers: Herbert Booth Smith, John A. Lansinger.
DR. SMITH Will Preach at Both Services
11 A.M.—"WILL A MAN ROB GOD?"
Soloist: Alice Lohr, Contralto
7:30 P.M.—"WHY WAS JESUS CRUCIFIED BETWEEN TWO THIEVES?"
Music by Vested Chorus, Quartette and Soloists.

11:00 A. M.—"BUILDING THE CHURCH THROUGH LEADERSHIP AND COOPERATION"
DR. SIBLEY, Preaching

DR. SIBLEY

7:30 P.M.—OSCAR C. HAGEN
Leading Chicago business man—President Chicago Presbyterian Social Union—will speak.
Mr. Hagen recently astonished the newspapers of Chicago by entertaining 1000 men at dinner at the La Salle Hotel to talk over business men and religion.
WESTMINSTER PRESBYTERIAN CHURCH
Woodbury Road and N. Lake Ave., Pasadena

FIRST PRESBYTERIAN
FIGUEROA AT TWENTIETH ST.
The Pastor, Dr. Hugh K. Walker, will preach tomorrow
11 A.M.—"The Gentle Art of the One Master-Christian."
Ten Minute Prelude: Two Ways of Looking at Calamity.
7:30 P.M.—"The Wealth That Is Inalienable and Tax Exempt."
(A dream that came in a house with a magic name)
Warm Welcome—Short Sermons—Fine Fellowship
Inspiring Music. William T. Killgrove, Organist-Director.

Westlake Presbyterian
"The Friendly Church"
920 S. Grand View Street
Two Blocks South of Westlake Park
Open Pews—Everybody Welcome

LINDSAY E. McNAIR, D.D.
MINISTER
Sunday Morning at 11
"Will He Ever Forget Us?"
Sunday Evening at 7:30
"Does the Gospel Suit Our Needs?"
Inspiring Music by Westlake Quartet. Soloists: Jessie MacDonald Patterson, Ione Byers. Gospel Singing, 7:30.

THEATERS
SUBURBAN and NEIGHBORHOOD

WEST COAST THEATERS, INCORPORATED

LOS ANGELES

ADAMS (Formerly Bard's)
Sat.—Norma Shearer in "The Latest From Paris"
Sun.—Madge Bellamy in "Silk Legs"
Mon., Tues.—Mary Pickford in "My Best Girl"

ART 321 South Main Street
Sat.—"Lying Wives"
Sun., Mon., Tues.—"Death Valley;" "Down on the Farm"

BALBOA 87th and Vermont Ave.
Sat.—Hoot Gibson in "A Trick of Hearts"
Sun., Mon.—Gary Cooper in "Beau Sabreur"
Tues.—Mary Pickford in "My Best Girl"

BOULEVARD
We present the Pick of Pictures

CRYSTAL 2806 Whittier Boulevard
Sat.—"The Bad Riders of Canada;" "My Friend From India"
Sun., Mon.—"The Latest From Paris;" "The Crowded Hours"
Tues.—Greta Garbo in "Love"

FIGUEROA
Sat., Sun., Mon., Tues.—Janet Gaynor in "Seventh Heaven"

GRAND 149 South Main St.
Negus Closed

HIGHLAND
Sat.—Mary Pickford in "My Best Girl"
Sun., Mon., Tues.—Chas. Farrell in "Seventh Heaven"

JEWEL
Sat.—"The Wreck of the Hesperus;" "The Swift Shadow"
Sun., Mon.—"Wild Beauty;" "The Phantom Flyer"
Tues.—Wm. Haines in "West Point"

LIBERTY 260 South Main Street
Sat., Sun.—"The Phantom Bullet"
Mon., Tues.—"Night Life;" "St. Elmo"

LYCEUM 327 South Spring Street
Sat.—Alice Terry in "The Garden of Allah"

MANCHESTER 330 West Manchester
Sat.—Dorothy Mackaill in "Man Crazy"
Sun., Mon., Tues.—Will Rogers in "A Texas Steer"

MESA Nineteen and Angeles Mesa
Sat.—Beery and Hatton in "Wife Savers"
Sun.—Esther Ralston in "The Spotlight"
Mon., Tues.—Gary Cooper in "Beau Sabreur"

MOON 603 South Main Street
Sat.—Adolphe Menjou in "Serenade"
Sun., Mon., Tues.—John Gilbert in "Man, Woman and Sin"

OPTIC 353 South Main Street
Sat.—"Night Life;" "The Kid Sister"
Sun., Mon., Tues.—Marion Davies in "Quality Street"

RED MILL
Sat.—"West Point;" "Belly in Our Alley"
Sun., Mon.—Will Rogers in "A Texas Steer"
Tues.—Norma Shearer in "The Latest From Paris." Preview

REGENT 446 South Main Street
Sat.—"Wild Beauty;" "The College Hero"
Sun., Mon., Tues.—Jetta Goudal in "The Forbidden Woman"

RITZ
Sat.—Rin-Tin-Tin in "Dog of the Regiment"
Sun., Mon.—Joan Crawford in "Rose Marie"
Tues.—Geo. Sydney in "The Cohens and Kellys in Paris"

ROYAL 1718 South Main Street
Sat.—Sally O'Neil in "Lovelorn"
Sun.—"A Hero for a Night;" "A Trick of Hearts"
Mon., Tues.—Greta Garbo in "Love"

SAN CARLOS At Griffin and N. Main
Sat.—Molly O'Day in "Lovelorn"
Sun., Mon., Tues.—Beery and Hatton in "Wife Savers"

STARLAND At 2024 North Broadway
Sat.—"My Friend From India"
Sun., Mon.—Tom Mix in "The Arizona Wildcat"
Tues.—Belle Bennett in "Wild Geese"

SUNBEAM 69th and Compton
PROGRAM UNANNOUNCED

TIVOLI 1319 Central Avenue
Sat.—Glen Tryon in "A Hero for a Night"
Sun., Mon.—Norma Shearer in "The Latest From Paris"
Tues.—Mary Pickford in "My Best Girl"

UPTOWN
Sat., Sun., Mon., Tues.—Lillian Gish in "The Enemy"

VERMONT
Sat.—Norma Shearer in "The Latest From Paris"
Sun., Mon., Tues.—Gary Cooper in "Beau Sabreur"

WESTLAKE 626 South Alvarado Street
Sat.—Gary Cooper in "Beau Sabreur"
Sun., Mon., Tues.—Janet Gaynor in "Seventh Heaven"

LINCOLN
Sat., Sun.—George Lewis in "The Four-Flusher"
Mon., Tues.—Dorothy Mackaill in "Man Crazy"

YORK 4949 York Boulevard
OUR SHOWS ARE ALWAYS THE BEST.

ANAHEIM

CALIFORNIA
Sat.—H. B. Warner in "Sorrel and Son"
Sun.—"Valley of the Giants"
Mon., Tues.—Lillian Gish in "The Enemy"

BELL

ALCAZAR
Sat.—George Bancroft in "The Showdown"
Sun., Mon.—Richard Dix in "Sporting Goods"
Tues.—Anna Q. Nilsson in "Sorrel and Son"

BEVERLY HILLS

BEVERLY 204-6 Beverly Drive
Sat.—Bebe Daniels in "Feel My Pulse." Sat. Mat.—"Reel Works"
Sun., Mon., Tues.—Geo. Bancroft in "The Showdown"

GLENDALE

ALEXANDER
Sat.—Lon Chaney in "The Big City"
Sun., Mon., Tues.—"Valley of the Giants"

LINCOLN
Sat.—"The Covered Wagon"
Sun., Mon., Tues.—Louise Fazenda in "Tillie's Punctured Romance"

EAST GLENDALE (Formerly Bard's)
Sat.—Joan Crawford in "Rose Marie"
Sun., Mon.—Lillian Gish in "The Enemy"
Tues.—"The Lone Eagle"

HERMOSA BEACH

METROPOLITAN
Sat.—Will Rogers in "A Texas Steer"
Sun.—Dolores Del Rio in "Loves of Carmen"

HOLLYWOOD

CARMEL Crescent Junction, Hollywood
Sat.—"Come to My House;" Vaud.
Sun.—Lois Wilson in "French Pleasing"
Mon., Tues.—Evelyn Brent in "The Showdown"

VISTA (Formerly Bard's)
Sat.—Wm. Haines in "West Point"
Sun.—Rin-Tin-Tin in "Dog of the Regiment"
Mon., Tues.—Gilda Gray in "The Devil Dancer"

GRANADA 7495 Sunset Boulevard
Sat.—"The Elephant Hunt"
Sun., Mon.—Gary Cooper in "Beau Sabreur"
Tues.—Norma Shearer in "The Latest From Paris"

HOLLYWOOD 6467 Hollywood Boulevard
Sat., Sun., Mon., Tues.—Joan Crawford in "Rose Marie"

LA MIRADA La Mirada and Vine Streets
Sat.—Vera Reynolds in "The Main Event"
Sun., Mon.—Gilda Gray in "The Devil Dancer"
Tues.—Dorothy Mackaill in "Man Crazy"

PARAMOUNT 5520 South Monica Blvd.
Sat.—"Wife Savers"
Sun., Mon.—Esther Ralston in "The Spotlight"
Tues.—Mary Pickford in "My Best Girl"

WILSHIRE 331 South Western
Sat.—Gary Cooper in "Open Range"
Sun., Mon.—Esther Ralston in "The Spotlight."
Mat.—Fashion Show
Tues.—Gary Cooper in "Beau Sabreur"

HUNTINGTON PARK

CALIFORNIA
Sat.—James Murray in "Old Kentucky"
Sun., Mon.—Florence Vidor in "Honeymoon Hate"
Tues.—Clara Bow in "Red Hair"

LYRIC
Sat.—Mario Prevost in "Ox to Rose"
Sun., Mon., Tues.—Gary Cooper in "Legion of the Condemned"

NORTH HOLLYWOOD

EL PORTAL
Sat.—Bebe Daniels in "Feel My Pulse"
Sun.—Gilda Gray in "The Devil Dancer"
Mon., Tues.—Dolores Del Rio in "Loves of Carmen"

LONG BEACH

CAPITOL
Closed

EGYPTIAN
Sat.—"The Lone Eagle"
Sun., Mon.—Sally O'Neil in "Lovelorn"
Tues.—Gary Cooper in "Beau Sabreur"

IMPERIAL
Sat., Sun., Mon., Tues.—Norma Shearer in "The Student Prince"

WEST COAST
Sat.—Lon Chaney in "The Big City"
Sun., Mon., Tues.—Clara Bow in "Red Hair"

OCEAN PARK

DOME
HOME OF VAUDEVILLE
Sat.—Chas. Murray in "Flying Romeos"
Sun., Mon., Tues.—"Valley of the Giants," with Milton Sills

ROSEMARY
Sat., Sun., Mon., Tues.—Lon Chaney in "The Big City"

ONTARIO

GRANADA
Sat.—Jackie Coogan in "Buttons"
Sun., Mon.—Lillian Gish in "The Enemy"
Tues.—May McAvoy in "A Rose Diverse"

PASADENA

COLORADO (Formerly Bard's)
Sat., Sun., Mon., Tues.—Clara Bow in "Red Hair"

FLORENCE
Sat., Sun., Mon., Tues.—Francis X. Bushman in "The Thirteenth Juror"

RAYMOND
Closed

STRAND
Sat.—Lon Chaney in "The Big City"
Sun., Mon., Tues.—"Loves of Carmen"

POMONA

CALIFORNIA
Sat.—Richard Dix in "Sporting Goods"
Sun.—Glen Tryon in "A Hero for a Night"
Mon., Tues.—Norma Talmadge in "The Dove"

REDLANDS

LIBERTY
Sat.—Wm. Haines in "West Point"
Sun., Mon., Tues.—Ramon Novarro in "The Student Prince"

MAJESTIC
Sat.—Rin-Tin-Tin in "Dog of the Regiment"
Sun.—"The Thunder Riders"
Mon., Tues.—"The Cherokee Kid"

REDONDO

CAPITOL
Sat.—Chas. Murray in "Flying Romeos"
Sun., Mon., Tues.—George Bancroft in "The Showdown"

RIVERSIDE

LORING
Sat.—Tim McCoy in "California"
Sun., Mon.—"Little Big Horn"
Tues.—"Turned Up"

REGENT
Sat.—Jackie Coogan in "Buttons"
Sun., Mon., Tues.—Norma Talmadge in "The Dove"

SAN BERNARDINO

WEST COAST
Sat.—Clara Bow in "Red Hair"
Sun.—Gilda Gray in "The Devil Dancer"
Mon., Tues.—Greta Garbo in "Love"

SAN LUIS OBISPO

ELMO
Sat.—Jackie Coogan in "Buttons"
Sun.—"The Lone Eagle"
Mon., Tues.—Beery and Hatton in "Partners in Crime"

EL MONTEREY
Sat.—"The Phantom Flyer"
Sun.—"Cameo Kirby"

SAN PEDRO

CABRILLO
Sat.—Geo. Bancroft in "The Showdown." Sat. Mat.—"Buttons"
Sun., Mon., Tues.—Anna Q. Nilsson in "Sorrel and Son"

SANTA ANA

WALKER'S
Sat.—Louise Fazenda in "Tillie's Punctured Romance." Fanchon & Marco Variation
Sun., Mon., Tues.—Hersherr and Shearer in "The Student Prince." Fanchon & Marco Variation

SANTA MONICA

CRITERION
Sat.—Bebe Daniels in "Feel My Pulse"
Sun., Mon., Tues.—Chas. Murray in "Flying Romeos"

SANTA PAULA

GLEN CITY
Sat.—Milton Sills in "Valley of the Giants"
Sun., Mon.—Marion Davies in "The Patsy"
Tues.—Lon Chaney in "The Big City"

VENICE

CALIFORNIA
Sat.—"Under the Tonto Rim"
Sun., Mon., Tues.—Louise Fazenda in "Tillie's Punctured Romance"

NEPTUNE
House Closed

WILMINGTON

GRANADA
Sat.—Gary Cooper in "Beau Sabreur"
Sun.—Bebe Daniels in "Feel My Pulse"
Mon., Tues.—Joan Crawford in "Rose Marie"

EMPRESS
Watch for Our Program

INDIVIDUAL THEATERS

ANAHEIM

FAIRYLAND
Today—Al Cook in "Lagneaven in Paris"
Sat., Sun., Mon.—Pauline Starke in "Streets of Shanghai"
Tues.—Buzz Barton in "Wizard of the Saddle"

FULLERTON

MISSION COURT
Tonight—Tom Mix in "The Arizona Wildcat"
Sun., Mon.—"Sorrel and Son," with H. B. Warner
Tues., Wed.—Will Rogers in "A Texas Steer"

RIALTO
Tonight—Tim McCoy in "Spoilers of the West"
Sun., Mon.—Georgia Hale in "On the Stroke of 12"
Tues.—Ted Wells in "Straight Shootin'"

GLENDALE

GATEWAY San Fernando Rd. and Glendale Blvd
OUR SHOWS ARE ALWAYS GOOD

HOLLYWOOD

HUNLEY'S 5115 Hollywood Boulevard
Today—"What Price Glory." Mat.—"Wolf Fangs"
Sun., Mon.—Will Rogers in "A Texas Steer"
Tues.—"A Girl From Sin Parer" and "Subway Sadie"

LARCHMONT Larchmont Blvd. at Beverly
Today—"The Latest From Paris." Mat.—"The Desert Pirate"
Sun., Mon.—"The Latest From Paris" and "The Isle of Forgotten Women"
Tues., Wed.—"Man, Woman and Sin" and "Almost Human"

MAR-CAL 6825 Hollywood Boulevard

MARQUIS Santa Monica Blvd. and Doheny Drive

INGLEWOOD

SEVILLE West Blvd. at 94th St. Free Auto Park
PROGRAM UNANNOUNCED

LOS ANGELES

AMBASSADOR Ambassador Hotel 7:15 and 9:45
Today—"Cissy's Kosher Wedding" and "The Red Riders of Canada"

RAMPART 2623 Temple Street
Today—"Baby Mine." Mat.—"Lightning"
Sun., Mon.—Wallace Beery and Raymond Hatton in "Wife Savers"
Tues., Wed.—"Let 'Er Go Gallagher" and "A Man's Past"

RIVIERA 6900 West Adams
Today—"The Wizard" and "Hook and Ladder No. 9"
Sun., Mon.—"Ten Arabian Knights"
Tues., Wed.—"Dead Man's Curve"

WESTERN Western Avenue at 29th St.
Today—"The Gay Defender." Mat.—"A Hero for a Night"
Sun., Mon.—John Gilbert in "Man, Woman and Sin"
Tues., Wed.—"Silk Stockings" and "The Isle of Forgotten Women"

SAN PEDRO

STRAND Pacific St. 11th St.
Today—Milton Sills in "The Sea Tiger"
Sun., Mon.—Will Rogers in "A Texas Steer"
Tues., Wed.—"Spring Fever" and "Shipped"

SOUTH PASADENA

COLONIAL
Today—"Little Mickey Grogan." Mat.—"The Texas Tornado"
Sun., Mon.—Madge Bellamy in "Silk Legs"
Tues.—"Trunked by the Police" and "The Girl in the Pullman"

WATTS

LARGO

Star Retained a Third Week

Charlotte Greenwood will be held over a third week at the Orpheum.

Appearing on the same bill with the comedienne, who will be seen again in "Her Morning Bath," will be Beverly Bayne, Carl Freed and orchestra, Walter McNally, Bario and Mann and Du Calion.

From Los Angeles Miss Greenwood goes directly to New York, whence she will sail for Europe for a short stay. When she returns she will start rehearsals for a new show.

"Sadie" Leaves Town Shortly

On account of the many pictures waiting to be presented at the United Artists' Theater, announcement was made yesterday that "Sadie Thompson" would be shown for only eleven more days at the Ninth-and-Broadway motion-picture house.

Preparations are being made to care for the crowds who will want to see the presentation of Gloria's South Sea drama with symphonic accompaniment and a scenic prelude.

Olive Tell to Play Hostess

A typical "first night" audience will witness the Los Angeles premiere of Edouard Bourdet's internationally discussed vehicle, "The Captive," which Ed Rowland and A. Leslie Pearce are staging at the Mayan Theater starting Wednesday night.

Announcement was made today that Olive Tell, stage and screen actress who has one of the important roles in "The Captive," has invited more than sixty celebrities of filmdom to be her guests at the western premiere.

It is expected that the Mayan will be the rendezvous of countless personages of the business and professional world. In addition to the group of film people to be present as Miss Tell's guests, luminaries will be in the audience as a tribute to their fellow-players.

The cast of "The Captive" is headed by Ann Davis and Kenneth Thomson and in addition to Miss Tell includes Marian Sutherland, Lawrence Grant, Charles Miller, Fred Wallace, Mme. Real Mures and Hegee Hay. Rowland and Pearce have assembled a talented group of players for the Los Angeles premiere of the play that has created something of a sensation on two continents.

All Proceeds Go to Charity

Tonight's benefit performance of "Excess Baggage" at the Figueroa Playhouse is assuming huge proportions, according to Arthur F. Smith, who is donating the theater for the occasion.

The stage-hand union and the musicians' union are offering the services of their men, and the actors their time, to make this benefit a success.

Stars from the motion-picture world are attending, according to reservations made at the box office. Charlie Murray will act as master of ceremonies and introduce some of those present to the audience.

Mayor Cryer has issued his indorsement of this benefit as has also D. C. McWatters, chairman of the Los Angeles chapter of the American Red Cross, this organization receiving every penny taken in at the box office.

The Hal Roach Studio orchestra will play in front of the theater.

NEW PUZZLER DUE AT THEATER WEDNESDAY

Reputed to be a baffling mystery picture, "By Whose Hand" will open at the Tower Theater Wednesday in conjunction with a new William Fox Movietone and Warner Brothers' Vitaphone program.

The story centers around the theft of a priceless diamond necklace taken at a house party given by a rich widow.

Theaters—Amusements—Entertainments

100th Jubilee Performance
MONDAY EVE. MAR. 19th
A night of festivity at
CHARLIE CHAPLIN
in "The CIRCUS"
and
SID GRAUMAN'S PROLOGUE
"BALLY-HOO"
GRAUMAN'S CHINESE
THEATRE • HOLLYWOOD
2:40 TWICE DAILY 8:40

Orpheum
Broadway at 9th
TWO SHOWS DAILY
From Start to Finish a Non-Stop Laughter Flight!
JACK BENNY
MASTER OF CEREMONIES
TOM DAVIES TRIO
CARDINI
HARLAND TUCKER
CARL McCULLOUGH
CHARLOTTE GREENWOOD
LUPINO LANE
JACK BENNY
BARTO & MANN

The Unforgivable Sin
Interference
GR. 1131
MATINEE TODAY, 2:30
Hollywood
PLAY HOUSE
Vine, North of Holly. Blvd.

BURBANK THEATER
Sixth and Main
"NESTING TIME"
New cast! Bob Greer and his 1928 Flappers!

FOLLIES BURLESQUE
MAIN AT FOURTH
40 PEOPLE 40

"LILIES OF THE FIELD"
BY JOHN HASTINGS TURNER
NO PERFORMANCES SUN. OR MON. MAT. SAT.
PASADENA COMMUNITY PLAYHOUSE
COL. 5555
MAR. 8TH TO 17TH

It must be good!
Lt.-Gov. BURON FITTS has seen it at the Biltmore. He found that he has seen it here also!
"WINGS"
A Paramount Picture
Matinee Every Day 2:15
Every Night 8:15
BILTMORE
Reserved Seats on Sale in Advance

BROADWAY PALACE
ESTELLE TAYLOR
(MRS. JACK DEMPSEY)
IN THE ALLAN DWAN PRODUCTION
"THE WHIP WOMAN"
with ANTONIO MORENO and LOWELL SHERMAN
plus LARRY SEMON
in "DUMMIES"

ONLY MUSICAL COMEDY IN TOWN
NEAR "HALLELUJAH"
MAJESTIC THEATRE
HIT THE DECK

MOROSCO
Shrieks Screams Thrills Chills
THE WORLD'S SHUDDERIEST
2nd Big Week
THE WASP'S NEST

TOWER
VITAPHONE
THE DOVE

MISSION PLAY
NOW PLAYING AT SAN GABRIEL
PRICES—50¢-75¢-$1-$1.50-$2

Cafes Restaurants Tea Rooms
WHERE TO DINE AND DANCE
Coffee Shops Cafeterias Hotels

New Hotel Rosslyn
HART BROTHERS, Proprietors — Fifth and Main Streets
50¢ LUNCHEON 50¢ DINNER 50¢
SERVED FROM 11:30 A.M. TO 2 P.M.
SOUP
Noodle Soup, Family Style
ENTREES
Boiled Fish, Hollandaise Sauce
Browned Short Ribs of Beef
Fried Calf's Liver with Braised Onions
Creamed Salmon on Toast
Minced Tenderloin Tips, Sweet Potatoes
Fresh Tomato Omelette
Vegetarian Luncheon a la Rosslyn
Individual Baked Pork and Beans
ROASTS
Roast Leg of Pork, Savory Dressing
Prime Ribs of Beef au Jus
COLD MEATS
Assorted Cold Meats, Potato Salad
Cold Corned Beef, Potato Salad
Boneless Herring or Norwegian Sardines, Potato Salad
Pickled Lamb's Tongue, Ox Tongue
Sliced Beets, Mashed Potatoes
VEGETABLES
SALADS
Cold Slaw Salad
Lettuce Salad, Lettuce and Tomato Salad
DESSERTS
Apricot Pie, Raspberry Pie, Apple Cobbler
Vanilla Ice Cream or Peach Sundae Cake
DRINKS
Coffee, Tea, Ice Tea, Milk, Buttermilk
SERVED FROM 5 TO 7:30 P.M.
SOUP
Vegetable Soup
ENTREES
Boiled Fish, Hollandaise Sauce
Browned Short Ribs of Beef
Braised Pork Spare Ribs with Sweet Potatoes
Baked Macaroni au Gratin
Fried Pork Chops, Drawn Butter
Pounded Steak with Country Gravy
Vegetarian Dinner a la Rosslyn
Individual Baked Pork and Beans
ROASTS, STEAKS AND CHOPS
Roast Leg of Pork, Savory Dressing
Prime Ribs of Beef au Jus
Rib Steak, Sirloin Steak, Liberty Steak
Mutton Chops
T-Bone Steak, 25c Extra
Lamb Chops, 25c Extra
Hamburger Steak, 25c Extra
COLD MEATS (Including Potato Salad)
Assorted Cold Meats, Cold Corned Beef
Boneless Herring, Beef, Ox Tongue
Pickled Lamb's Tongue, Norwegian Sardines
VEGETABLES
Fresh Spinach, Baked Potatoes
SALADS
Cold Slaw Salad
Lettuce Salad, Lettuce and Tomato Salad
DESSERTS
Apple Pie, Cream Pie, Prune Sauce Cake
Vanilla Ice Cream
DRINKS
Coffee, Tea, Ice Tea, Milk, Buttermilk

FREE PIE
Present This Ad for a Free Piece of Our Famous Home-Made Pie With Any Purchase
Special T-Bone or New York Cut Steak Dinner, 55c
AHREN'S COFFEE SHOP
742 S. Vermont Ave. 240 S. Western Ave.

FLORENCE'S
811 So. Western Ave.
Special Dinners, $1.50
Delicious Genuine Louisiana Jumbo Frog Legs or Jumbo Squab or Chicken
Also a La Carte Service
Private Dining Rooms. Phone DR. 8731.

JAIL CAFE
4512 SUNSET BLVD.
Special Chicken or Steak Dinner
$1.25
Dancing and Entertainment
No Cover Charge
LET'S GO TO JAIL!!!
Phone OLympia 2582

BLUE BIRD
CHOP SUEY PARLOR, 6305 SUNSET BLVD.
Upstairs, between Cahuenga and Vine. Private Rooms. Open Daily 5 P.M. to 2 A.M.

SINCE KWIK LUNCH STEAK SHOP
1323 S. Grand Av., 1731 N. Highland Av., 1714 N. Highland Ave., 1618 N. Cahuenga Ave.

St. Pat's
Top o' the Mornin'
TONITE
With BILL PAINE
COLLEENS
Val Roberts—Irene St. Francis
and
LA JETTA
Sensational French-Arabic Danseuse
BLARNEY
MEL and GEORGE
And County Cork Specialities
GALLAVANTIN'
With Dave Snell's Harps
THEY MAKE YOU JIG
VERNON
49th and Santa Fe
RESERVATIONS
Phone DElaware 0048
Frin Ge Brough

ESTRADA'S SPANISH KITCHEN
3520 Wilshire Blvd.
Open 11:30 to 2 p.m.—4 to 12 p.m.
Phone WAsh. 5226
Regular Spanish Dinner $1.75 also a la carte
VISALIA FRESNO COLMA SANTA BARBARA

Frank Sebastian will greet you
COMPLETE NEW SHOW Starts TONITE—"IT'S A WOW"
Creole CAROLYNNE SNOWDEN
and the Largest Creole Cast in the West
Presenting "THE WOB-A-LY WALK" and "INDIAN DAWN"
DANCING CONTEST SUNDAY NITE
Silver trophy will be presented to the winning couple by prominent moving picture star.
Dance to the Quality Serenaders with Tin Can Henry
Dancing until 3 a.m. 7 nites a week, including Sunday.
Motor Call 3:30 A. M.
Sebastian's NEW COTTON CLUB
AMERICA'S FINEST CAFE KING OF CABARETS
Special St. Patrick's Party Tonite
Washington Blvd., Culver City Phone EMpire 6111

BREAKERS HOTEL Overlooking the Ocean
Long Beach, Calif.
$7 Pays for your dinner, room with bath, breakfast, (free room service, if desired) and carfare—any day in the week— $7
Special Cabaret and Dance on the roof every Saturday Night—Music by the Dixie Colored Syncopators—Golf links available to guests any day. Visit the Battleships and new airplane carrier Saratoga on Sundays—
Make advance reservations to assure accommodations. G. M. BURBANK, Manager. Phone 662-51.

Hollywood's Italian Village Cafe
(Dancing Contest every Friday Night)
6725 Hollywood Blvd. Hotel Christie 9945.
Dining—Dancing—Entertainment during lunch, dinner and supper—specialty, lasts 1 hour. 50c. from 11:30 to 2:30 p.m.—Complete buffet dinner, $1.50, from 5:30 to 8 p.m.—Come—You'll like it!
No Cover Charge at Any Time.

ITALIAN VILLAGE
423 W. 8th St.

THE FAMOUS TAMALES OF HOLLYWOOD
Real Chicken Tamales—Hot Chili
Always Ready to Serve—Also to Take Home—Open to 1:00 A.M.
B. & M. Tamale Grotto
1004 North Highland Avenue, Opposite High School Auditorium HOllywood 9338.

Newly Decorated—
PARIS INN
119 S. MARKET ST., OPPOSITE NEW CIVIC CENTER
Lunch Dansant, 60c
French and Italian Dinners
Grand Opera—Italian Street Singing
Dancing YAndike 2560

TAIX FRENCH RESTAURANT
Seating capacity 225
We Sell You Food, Not Music
LET'S GO TO—
A full French lunch, 40c. Seattle, 60c. A family affair. Dinner 50c; Seattle, $1.00.
321 COMMERCIAL ST., 2 BLOCKS EAST OF POST OFFICE. MUtual 6794.

MARCELL INN, West Altadena
Restaurant, 142 W. 49th, N. Y.
Dining and Dancing

Amusements—Entertainments

Lt.-Gov. BURON FITTS has seen it at the Biltmore six times! Over 150,000 have seen it here also!

"KINGS" Paramount Picture
See Every Day 2:15
Every Night 8:15
BILTMORE Fifth At Grand
Reserved Seats on Sale in Advance

FIRST WEEK ONLY—NOW!
FIRST LOS ANGELES SHOWING
Since Men Feared Her, But All Men Loved Her!
CONSTANCE TAYLOR
(EMPRESS)
WOMAN"
LOWELL SHERMAN
SEMON
MIES"

"Mat. Today"
WASP'S NEST

CONTINUOUS DAILY FROM NOON
CALIFORNIA TALMADGE
THE DOVE

Coffee Shop
Cafeterias
Hotels
NCE

C. Fred
HARLOW
Moulin Rouge
6 Creole Peaches in a Racy Revue
DINING-DANCING ENTERTAINMENT
Ample Parking in Rear of Cafe
1207 W. 6th St.

Hotel Alexandria
Franco-Italian Room
Table d'Hote Dinner
$1.50
DANCING

WILL ROGERS in "THE KID BROTHER"
MORRISSEY
KINEMA

GIRARD INN
Lunch and Dinner
SPECIAL CHICKEN DINNER
ALSO A LA CARTE SERVICE
Enjoy Your Meal at the Historic Girard Inn
Cor. Venice and Vermont, GIRARD

BANET'S BARBECUE
Genuine
Mot. 1930
GOVERNMENT INSPECTED PORK
Meadow Brook at Valley Boulevard
Los Angeles
WHERE TO DINE AND DANCE
FOR PLEASURE

Amusements—Entertainments

ON THIS GLORIOUS St. Patrick's DAY!
CARTHAY CIRCLE THEATRE
THE SHOWPLACE OF THE GOLDEN WEST INVITES
The Sons and Daughters of Old Erin
To Come and Witness JOHN FORD'S Thrilling Drama of Courageous Love and Glorious Faith Which Will Sink Deep Into Warm Irish Hearts.
THE FOUR SONS
A LOVE STORY YOU'LL NEVER FORGET!
Presented with ELINOR'S ORCHESTRA—LAUGHLIN'S STAGE
Ty Cobb will pay your bus fare this month! Take L. A. Ry. red-car to Wilshire Blvd. in Wilshire Carthay Center bus. This ad good for 10c; downtown at Wiley B. Allen, 710 S. Broadway.
Mats. 25c, 50c, $1. Eves., 75c, $1, $1.50.

Orpheum Circuit Vaudeville
MATS. 25¢ to 75¢ EXC. SAT. SUN. HOL.
EVE. 50¢ to $1.65
PHONE TRINITY 3214
STARTING TOMORROW
THIRD SMASHING WEEK!
CHARLOTTE GREENWOOD
IN HER MORNING BATH
SONGS BY MARTIN BROONES
Second Week
BARTO & MANN
The Laugh Kings
BERT WHEELER & BILLY DALY | PAUL CALLON | BERLY BAYNE | CARL FREED AND HIS ORCHESTRA
THREE MELVIN BROTHERS
JACK BENNY • HARLAND TUCKER & OTHER FEATURES

"Mat. Today"
"CAPTAIN SWANSON" "Gloria Thompson"
LAST 11 DAYS
BROADWAY NEAR 9TH TR. 2230
ARTISTS THEATRE

WILSHIRE ST. THEATRE
Bet. Sunset and Hollywood Blvd.
NOW PLAYING
Edward Everett Horton
in "A SINGLE MAN"
with Maude Fulton
Evgs. 50c to $1.50 Mat. Thurs. & Sat. 25c, $1.00

HILLSTREET
Orpheum Circuit Vaudeville • BROADWAY AT 8TH
MURRAY & OAKLAND
MONTGOMERY & BROWNE
Premiere Showing
"THE CHEER LEADER"
AN EPIC OF CAMPUS LIFE
WITH RALPH GRAVES & GERTRUDE OLMSTED
ALSO NEWSREEL • COMEDY • FABLES
REAL POPULAR PRICES

"KONGO"
Last Times Today
Henry B. Walthall
in "SPEAKEASY"
SEATS Now

PLAYHOUSE
9TH AT FIGUEROA VA. 7746 VA. 4295
A Comedy Drama with Musical Interpolations
"EXCESS BAGGAGE"
By Aben Kandel. Cast headed by Robert Woolsey.
Opens Feb. 19th at 8:30. Main St., Wed., and Today, 50c to $1.10.
Matinee at Nickel's, May Co., Hdwy. Dept. Store.
Special Performance Benefit for Flood Sufferers Tonight 11:30 o'Clock
CHARLES MURRAY, Master of Ceremonies
Prizes to Each Table. Buy Seats NOW. No Advance in Prices

THE CAPTIVE
A PLAY FOR Intelligent PEOPLE!
OPENS MAYAN THEATRE WED. MAR 21 NIGHTS 50c to $2
MATINEES WED. & SAT.
PAULINE FREDERICK
HERSELF—
"The Scarlet Woman"
EVES. BOX OFFICE NOW WED. MAT. PRICES $1.00 SAT. MAT. $1.50 $1.00 50c

STAGES AGNES AYRES
PERSONALLY APPEARING IN ONE ACT PLAYLET
ENTITLED "SHREKED"
TOGETHER WITH OTHER BIG VAUDEVILLE ACTS
INCLUDING HUSTON RAY
PRICES 25¢ EVENINGS
SHOOTERS
FIRE—WIN A HUSTON RAY PIANO—FREE
ROSE MARIE

DRAMA AND SONG ARE COMBINED

Onegin Superb as Singing-Actress of Rare Ability on Concert Platform of Today

BY ISABEL MORSE JONES

Singing actresses are usually found with soprano voices. Contrary to rules, Sigrid Onegin, possessor of a magnificent contralto, is a consummate actress. Her program at the Philharmonic Auditorium last night revealed a new star in the galaxy of visiting artists who make the long tour to Los Angeles. Possessed of all the lure of a beautiful woman to which are added the artistry of the stage and the depth of a serious musician, Mme. Onegin can without fear of exaggeration, truthfully be called a great artist in her own right and a worthy successor of today to the discarded mantle of Schumann-Heink.

America has heard superb contraltos in their day but of late it has been a rare thing to hear a great contralto in the prime of life. Onegin is one.

Her program was more or less conventional save for some monumental songs by Hugo Wolf and Gustav Mahler. These were the climax of the evening for the musician. For the musician and the layman alike, the thrill of the evening came with the encores, Schuberts "Erlkonig" and "The Blacksmith," by Brahms.

To paraphrase, the drama is the thing with which to touch the heart of an audience. It is drama, vivid, intense, moving, which Onegin lives in her singing. She is decidedly a dramatic-German type of singer, with a French gift of the theater. Equipped with a wonderful voice of amazing range and flexibility at any cost of tone or detail she tells the story of her song with fervor and conviction.

Certain coloratura effects in an arrangement of a Chopin impromptu and an aria by Nicolo Isouard exhibited a remarkable virtuoso style and a high B-flat was held without effort to the delight of the listeners. Naturally, the great songs revealed a greater artist. Mme. Onegin had a worthy aid in her artist-accompanist, Franz Dorfmueller, and happily she did not require him to fill in with solos.

St. Patrick and Grauman Celebrated

St. Patrick's Day is an eventful day in the life of Sid Grauman. While Sid wasn't born in Ireland,

SID GRAUMAN

he nevertheless has an excellent reason for celebrating March 17. It is the anniversary of his birth.

Sid has been in the show business here for nearly a dozen years now, and has been identified with the premiers of more new first-run theaters than anybody in this locality.

The first of his playhouses was the Million Dollar. Then he took over the Rialto and made that into a long-run theater. Next he opened the Metropolitan.

In 1925 he moved to Hollywood, and instituted a de luxe policy of film showings at the Egyptian. Following this came the Chinese Theater, which is now the center of his interest in staging films and prologue presentations.

"WINGS" HUGE TASK

Co-operation of Government Really Made Filming Possible

It was a huge task to make the picture "Wings," Paramount's success now running at the Biltmore Theater. It could not have been made without the aid of the United States Army. Most of the big scenes were shot at the army field of Fort Sam Houston, near San Antonio, Tex.

"The feeding and housing of thousands of men was no small item," says Director William Wellman. "We had to establish a special camp some miles away from the main plant of the army, and this new camp or emergency location was run with military efficiency.

"Our ground battles presented the problems of actual warfare preparation. One thousand men had to be called to dig and blast trenches, put down barbed wire and transform a huge open area into realistic resemblance of a war sector of France. A full month was required to get these ground scenes ready.

"We used 6000 soldiers, fourteen tanks, heavy and light artillery, machine guns and other paraphernalia of war. At one time we had $14,000,000 worth of government property tied up for which we were responsible. Military experts staged everything."

HELEN JEROME EDDY FAVORS TWO MEDJUMS

Helen Jerome Eddy is one of the few actresses who divide their time and talents equally between stage and screen with success.

Having gained an enviable reputation in both the silent and spoken drama, Miss Eddy's repertoire is a long one and includes many outstanding roles. Her most recent effort is the role of Minnie in the Los Angeles premiere of Daniel M. Rubin's comedy-melodrama, "Women Go on Forever," with Bessie Barriscale, at the Hollywood Music Box.

Her current appearance in the George Sherwood presentation is the actress' first in many months.

CODY-FRINGLE TROUPE BACK

Reportedly bringing with them some of the most unusual motion-picture scenes ever made, the Lew Cody-Aileen Pringle company last night returned to Los Angeles after spending five days on location at Lake Tahoe. The company was sent to the snow country to obtain scenes for a brief sequence in the new Metro-Goldwyn-Mayer picture and telegraphic reports from Malcolm St. Clair, the director, state that the journey was more than worth while.

Ovation Promised Actor's Return

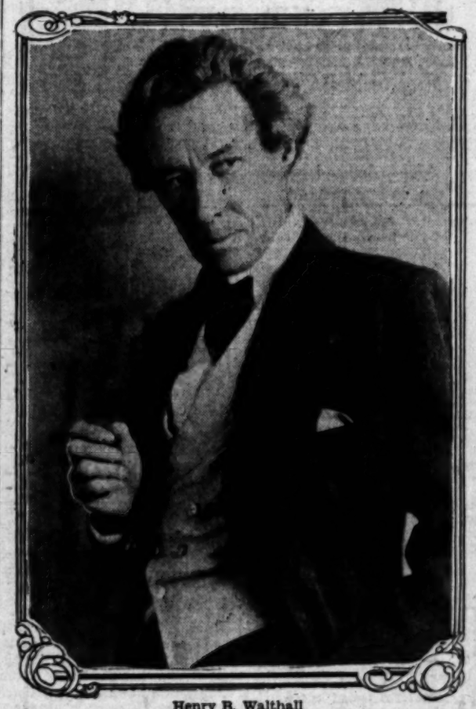

Henry B. Walthall

As he appears on the eve of his reappearance before the footlights. "Speakeasy," the Edward Knoblock drama, brings him to the Orange Grove Theater Monday night.

M.-G.-M. PLANS RUSSIAN TIE-UP

R. Dantchenko Given Carte Blanche to Choose Authors; Doug Fairbanks, Jr., is Lead in Columbia Picture; Anna May Wong Goes to Europe for Ufa

BY GRACE KINGSLEY

A highly significant contract has just been entered into between Metro-Goldwyn-Mayer on the one hand and Simeon Gest, brother of Morris Gest and himself a producer, with Gest acting as the representative of Radimer Dantchenko, the Moscow Art Theater head, who was here last year.

The contract is for three years and provides that Dantchenko, who is now in Russia, shall have the power to select the modern Russian writers who he deems best represent their country in literature, to write stories for Metro-Goldwyn-Mayer. The names of these writers are not known to any extent in this country, but Louis B. Mayer has such faith in the judgment of Gest and Dantchenko, and so much admiration for the talents of the modern Russian writers, that he has given Dantchenko carte blanche to sign whom he will to write for the Metro-Goldwyn-Mayer organization, said authors to write under the supervision of the Moscow Art Theater head.

Radimer Dantchenko, it will be remembered, was here in person last year, after being signed by United Artists to write for John Barrymore. The Russian wrote "The Tempest," after which he was loaned to Metro-Goldwyn-Mayer. That company was so well pleased with his work that it sought to keep him in this country, but as he has some 200 theaters, with 1200 actors, under his supervision in Russia, he found it necessary to return there to look after them.

"This is a highly significant contract," said Gest yesterday, "inasmuch as the soviet government."

artistic and literary tie between two countries which have no national representation in each other's lands in a political way. The writers will remain at home, unless an occasional one might, of his own enterprise, come to this country.

"A great wealth of material will be at the disposal of the young writers, too, inasmuch as all copyrights of Russian books expired in 1913 and were never renewed by Douglas Fairbanks, Jr., is tremendously talented young oriental actress, Anna May Wong, slip through their fingers.

Asked whether the stories written by the Russian authors would necessarily deal with their native land, Gest said no, the scenes of the stories might be laid in Italy, Spain, or any other country.

"Mr. Dantchenko is especially well fitted to choose those who he thinks will write suitably for America, inasmuch as he has spent much time here and knows American requirements," he continued.

Morris Gest, his brother informs us, is improving greatly in health, and will probably come West within about two months, at which time he will have ready the script for "The Darling of the Gods," to be produced by him for United Artists.

Bebe Daniels Writes

We were happy yesterday to receive a nice little chatty letter from Bebe Daniels, who has so far recovered from her recent accident that she is working at Randsburg on location for "The Fifty-Fifty Girl," her next Paramount release. Her nurse is with her, however. (She also sent me a bit of gold quartz, which I haven't time to assay.)

"It is indeed a long jump from a hospital to the mining town of Randsburg, Cal.," writes Bebe, "but I made it and here we are making the underground sequences for my next picture. Despite the fact that my strength has not completely returned, the work is interesting and really enjoyable. There is something about the desert which acts as a cure-all, and this boost comes from my heart.

"Today we went down into the glory hole of the Yellow Aster mine, one of the famous mines of California history. Mr. Allen, the superintendent, informs me that more than $17,000,000 in gold has been taken from it during the last thirty-four years. That beats even a lot of motion-picture salaries I have heard about.

Doug, Jr., With Columbia

That interesting young actor, Douglas Fairbanks, Jr., is tremendously in demand these days, judging from the manner in which he moves from one studio to another, always playing leads.

DOUGLAS FAIRBANKS JR.

Young Doug was signed yesterday by Columbia for the featured male role in "Modern Mothers," in which Helene Chadwick has the featured feminine part. Others in the cast are Ethel Gray Terry and Al Roscoe.

Phil Rosen, who has been making a row of successes lately, will direct "Modern Mothers."

Anna May Wong to Europe

It seems to us the greatest pity in the world that the Hollywood producers are going to let that

ANNA MAY WONG

Miss Wong has signed with Ufa. She will, however, work in England, where she will be featured, we hope in the sort of roles she deserves.

Miss Wong has filled every part intrusted to her with distinction. Yet time after time Chinese roles have been played by American actresses, who can, of course, never hope quite to portray the subtleties as well as the splendid reserves of Chinese characters.

The young actress sails for England on the 23rd inst. Her contract is a six months' one.

TWO-FISTED BATTLER SEEN

If you like your screen entertainment two-fisted, red-blooded and he-manned, with thrills ranging everywhere from mob battles to runaway log trains, chances stand one hundred to one that you'll find real enjoyment this week at the Boulevard Theater where Peter B. Kyne's story, "The Valley of Giants" is the feature screen attraction.

Milton Sills and Doris Kenyon are co-starred in this drama of the Sequoia lumber camps, with Sills fighting his way through the entire production. He averaged some form of physical combat to every reel, but captured all screen pugilistic honors with his final fist battle, a terrific affair, that proved a masterpiece of realism.

There was most certainly no lack of action throughout the entire play.

In addition to thrills, however, the production was a scenic treat with the Sequoia country of California serving as the background. The sequences were taken on actual location and all of the age-old majesty of California's giant redwoods, was perfectly caught by the camera.

The characters woven into the story were skillfully drawn by the director, Charles Brabin, under Wid Gunning's production supervision. Sills appeared to better advantage than he has in some time as the son of Cardigan, the lumber king, while Doris Kenyon proved a most attractive heart disturber, even though related to a rival firm.

An outstanding characterization, however, was that of George Fawcett as Cardigan, struggling, although blind, to keep his hold on life and on his beloved "Valley of Giants."

Charles Sellon, Arthur Stone, William Orlamond, and Yola d'Avril were among others appearing in the cast.

In addition to the feature picture there was a decidedly funny Hal Roach comedy, "Never The Dames Shall Meet," featuring Charley Chase, Edna Marian, and Viola Richards.

Gene Morgan presides over the Fanchon and Marco Varieties of the week which bill Bessie and Draper, Ray Calon, Aileen Langdon and Woods Miller.

EDDIE PEABODY IS IN LAST WEEK HERE

Farewell Show Has Oscar Taylor in Cast; "Patsy" Shown as Feature Film

Eddie Peabody, variously referred to as the "Banjo King," "Banjoy Boy," etc., will leave Loew's State Theater with the closing of the new program, a diversified one presenting a lengthy Farewell Show and Marion Davies in "The Patsy," directed by King Vidor from the successful stage play. Eddie has been at the playhouse a long time, now—just weeks and weeks.

The programmed features of the new stage act are Oscar Taylor and Gwen Evans and her girl chums. There are many others, duly announced by Eddie himself, but so blurred and hurried is his enunciation that they cannot be repeated with absolute assurance. It is only when Eddie runs his inspired fingers over the taut strings of this banjo and that mandolin, that his genius becomes apparent. Then, the listener may close his eyes, if closing his eyes is perchance a habit with him, and give himself over to the enjoyment of the moment; then, he may murmur under his breath (or even, braving the disapproving glances of the elderly, bespectacled lady to his right, aloud:) "This boy"—a sigh—"can play."

And Eddie is generous, this week. He responds to the handclapping with encore after encore: "Ramona," "Down by the River," "Nola," "Dream Kisses," "Diane"—numbers ad infinitum. When he is not playing he is bobbing up and down in front of his orchestra, a perfect automaton of energy: blond, blue-coated, white-shirted, collegiate-trousered, dapper, carefree, unaffected.

Oscar Taylor, powerful baritone, renders "Together," the new waltz hit. Then there are an eccentric team, and Gwen Evans, and a company of pretty girls.

"The Patsy," by Barry Conners, is a Marion Davies starring vehicle. The cast includes Orville Caldwell, Lawrence Gray, Marie Dressler, Del Henderson and Jane Winton. The story relates the adventures and ultimate triumphs of the down-trodden sister of a typical American family.

Niece of Star to Make Debut

Tomorrow will mark the opening of Herman Suderman's play, "Fires of St. John," at the Hollywood Play House. This will be the occasion of the stage debut of Flobell Fairbanks, niece of Douglas Fairbanks, and a number from the United Artists' studio will be in the theater in her honor, it is said.

Marguerite Swope, one of America's promising younger dramatic actresses, will be seen in the role of Marie, the part originally created in New York by Nance O'Neil. In the supporting cast will be Sheldon Lewis, Ann Warrington, Charles Arthur Hancock, Franz Anhalt, Ernest Tam, Roger Williams.

The production will be under the personal supervision of Bert Sprotte. Sprotte is particularly well suited to this position owing to the fact that he played the part of Mr. Brauer 250 times in Germany, and two years ago was seen in the role at the Gamut Club in Los Angeles.

The production will be repeated the 25th inst., at 2:30, and, judging from the keenness of the inquiries of the thinking public, good houses are anticipated at both performances.

Double Bill to Amuse Kiddies

A special matinee will be held this morning at the Million Dollar Theater for youngsters.

As a special double bill, in addition to the feature photoplay, "The Crowd," King Vidor's first notable photoplay since "The Big Parade," the Million Dollar will present Metro-Goldwyn-Mayer's film, "40,000 Miles With Col. Lindbergh."

It will be distinctly "Metro-Goldwyn-Mayer morning."

The film, "40,000 Miles With Col. Lindbergh," shows the adventures of Lindy from the time he left New York on his epochal flight across the Atlantic to Paris, to his triumphal return to Washington, his transcontinental trip across America.

Then it takes "We" down to Mexico, Central and South America and across the Caribbean to Havana and back to St. Louis again. Many intimate "shots" and "sidelights" are included in this unusual picture.

Wampas 'Babies' Visit Criterion

St. Patrick will be paid a genuine Irish tribute at the Criterion Theater tonight when personal appearances will be made by a dozen screen notables, according to the management.

Charlie Murray, First National comedian, will preside as master of ceremonies. Molly O'Day, feminine lead opposite Richard Barthelmess in "The Patent Leather Kid," will be the guest of honor. In compliment to her, nine Wampas Baby Stars will appear on the stage to honor her for her finest screen role to date. Miss O'Day is also a 1928 baby star.

The baby stars who have signified their intention of making a personal appearance tonight are Ann Christy, Dorothy Gulliver, Sally Eilers, Flora Bramley, Audrey Ferris, Ruth Taylor, Sue Carol, Gwen Lee and Lina Basquette.

Frohman Wires Felicitations

Charles Frohman, one of New York's leading theatrical producers, yesterday wired the Hollywood Play House congratulating it upon the success which "Interference" has enjoyed during its local presentation. Frohman is the owner of the play which is now running concurrently in New York and Hollywood.

"First week's royalty indicates play substantial success. Congratulations and best wishes for continued success," writes Frohman in his telegram.

Theaters—Amusements—Entertainments

WEST COAST THEATRES
—will stage a gigantic FLOOD SUFFERERS' BENEFIT at the Metropolitan Wednesday Midnite . . tickets $2 & $3

METROPOLITAN
THE BEST YET! THAT'S SAYING A LOT! but it's so—the laughter—the Crowds prove it!
WALLACE BEERY and RAYMOND HATTON in "Partners in Crime"
and the 2 Most Beautiful Girls in the World! "TWO FLIGHTS TO ROMANCE" with WILL KELLY
A Paramount Picture—all about a detective who was a bit cracks-ease!

LOEW'S STATE
Leap Year Special!
MARION DAVIES in "THE PATSY"
with MARIE DRESSLER, LEE, LAWRENCE GRAY, JANE WINTON, DEL HENDERSON
EDDIE PEABODY'S farewell

CRITERION
ST. PATRICK'S DAY PARTY! TONIGHT
1000 GOOD SEATS 50¢ MATS. 75¢ EVES.
IN PERSON
"The PATENT LEATHER KID"
STARRING · RICHARD BARTHELMESS
MOLLY O'DAY · ARTHUR STONE · MATHEW BETZ
Directed by Al Santell for First National

MILLION DOLLAR
So say we all of us!
Marquis Busby, L. A. Times: "'The Crowd' has moments of vivid power. It is great." Eleanor Barnes, L. A. Daily News: "'The Crowd' is a stirring drama, told in such a way that it becomes distinctive." Luella O. Parsons, L. A. Examiner: "'The Crowd' is life story with real heart-appeal."
King Vidor's
"The CROWD"
BILLY DOOLEY · ELEANOR BOARDMAN-JAMES MURRAY-DERT DOACH—Metro-Goldwyn-Mayer Picture
AUGMENTED MILLION DOLLAR THEATRE ORCHESTRA — FORSBTEIN CONDUCTING

WEST COAST DISTRICT THEATRES
MILTON SILLS in "The Valley of the Giants" — BOULEVARD, Washington at Vermont, NOW PLAYING — GENE MORGAN and his band, West Coast Varieties
"Where the Stars See the Pictures" — GRAUMAN'S EGYPTIAN — Hollywood Boulevard
LON CHANEY IN "THE BIG CITY" GEORGIE STOLL AND THE EGYPTIAN SERENADERS
Channing Pollock's "THE ENEMY" — UPTOWN, 29th at Western, NOW! — FOX MOVIETONE NEWS

EL CAPITAN
7th BIG WEEK
HENRY DUFFY PLAYERS Present
BARGAIN MATINEE TODAY 25¢ 50¢ 75¢
"2 GIRLS WANTED"
JOHN GOLDEN'S COMEDY OF YOUTH—ROMANCE—LAUGHS & THRILLS
by GLADYS UNGER
EVES. 35¢ to $1.25 · MATS. 25¢ to 75¢
DOWNTOWN BOX OFFICES—BDWY. DEPT. STORE—MAY CO.—BARKER'S

MUSIC BOX NOW PLAYING
Sam Harris presents
The Play That Startled New York
"WOMEN GO ON FOREVER"
BESSIE BARRISCALE
HELEN JEROME EDDY · HOWARD HICKMAN
SEATS NOW ON SALE
MATS. 25¢ to $1.50 · EVES. 50¢ to $2.50
BOWLES-MAY CO.-BDWY. DEPT. STORE-LICHTER'S CHANTLEE SHOPS AND MUSIC BOX THEATRE, 6126 HOLLYWOOD BLVD. PHONE GR. 6262

ALEXANDER MASON THIS WEEK ONLY WALKER MATS. WED. & SAT.
WHITESIDE
IN THE WORLD'S PLAY "SAKURA"
MONSTER BENEFIT FOR FLOOD SUFFERERS
METROPOLITAN THEATRE, MIDNIGHT, WEDNESDAY, MARCH 21
WORLD PREMIER MONDAY MAR. 26
"HIS BLOSSOM BRIDE"
RICHARD WALTON TULLY'S
WITH MUSIC BY ANITA M. BALDWIN

TULLY'S THEATRE BROADWAY AT 9TH
"SCARLET YOUTH" 8th WEEK
A COMEDY OF COLLEGE LIFE
Today & Sun. for MEN only | Mon. to Fri. For Women Only

HEALTH and DIET ADVICE

by Dr Frank McCoy

author of "This Food Will to Health"

Dr. McCoy will answer personal questions on health and diet, addressed to him, care of The Los Angeles Times. Inclose stamped, addressed envelope for reply.

Dr. McCoy's menus suggested for the week beginning Sunday, the 18th inst.:

Sunday—Breakfast: Eight-ounce glass of orange juice thirty minutes before breakfast of two coddled eggs, Melba toast; lunch, Rice en casserole, cooked spinach, ripe olives. Dinner: Baked chicken, string beans, cooked lettuce, sliced tomatoes, baked apple a la mode.

Monday—Breakfast: Crisp waffle, with butter and small amount of maple syrup, apple sauce. Lunch: Pint of buttermilk, ten to twelve dates. Dinner: Vegetable soup, Salisbury steak, baked grated carrots, salad of celery and lettuce, Jello with cream.

Tuesday—Breakfast: Poached egg on Melba toast, stewed raisins. Lunch: Corn (canned,) cooked celery, cold sliced beets (no vinegar.) Dinner: Leg of mutton, baked grated parsnips, asparagus, salad of chopped raw cabbage, prune whip.

Wednesday—Breakfast: Whole-wheat muffins with peanut butter, stewed figs. Lunch: Cooked oyster plant, molded vegetable salad (diced cooked carrots, beets and peas.) Dinner: Vegetable soup, broiled steak with mushrooms, string beans, salad of shredded lettuce, pineapple whip.

Thursday—Breakfast: French omelet, crisp bacon, Melba toast, pear sauce. Lunch: Baked potato, string beans, celery. Dinner: Tomato jelly, cut in cubes, served in bouillon cups, roast pork, baked egg plant, spinach, salad of grated raw carrots, baked apple.

Friday—Breakfast: Cottage cheese, Melba toast, dish of berries, (canned.) Lunch: Baked squash, cooked kale, salad of endive and lettuce. Dinner: Broiled filet of sole, asparagus, small green peas (canned.) sliced tomatoes, plain Jello or Jell-Well, (no cream.)

Saturday—Breakfast: Coddled eggs, Melba toast, stewed prunes. Lunch: Glass of grapejuice. Dinner: Vegetable soup, boiled lean beef, steamed carrots, spinach, salad of diced celery and cucumbers, peach whip.

Rice en casserole: Soak a cupful of rice for an hour or more (preferably overnight.) Wash thoroughly, and boil in four or five cupfuls of water for about twenty minutes. Throw into a colander and spray with cold water. This washes away the sticky, starchy substance, leaving each grain separated. Have ready one cupful of grated raw oyster plant, and one cupful of finely diced celery. Mix these vegetables with the rice, seasoning with a little salt. Into another bowl measure a half-cupful of peanut butter and thin with sufficient hot water to form a custard-like consistency. Empty rice mixture into a casserole, and pour over the thinned peanut butter, moving the rice about with a fork to thoroughly mix. Bake in a hot oven for fifteen or twenty minutes, crisping the top under the broiler flame just before removing from oven. Serve hot.

I receive hundreds of letters daily from readers asking me to give them the basic few rules of proper food combinations. I have therefore prepared a special brief article on this subject. You can obtain this by writing to me care of this newspaper. Ask for my article called "Food Combinations."

QUESTIONS AND ANSWERS

Question: Mrs. E. S. asks: "What causes a 12-year-old boy to have pains in his limbs from hips to knees?"

Answer: Such pains are often associated with the changes which take place during puberty but these pains can be entirely eliminated through treatment with diet and exercise to effect the strengthening of the lower abdomen and pelvic organs.

Q.: J. G. asks: "Is canned fruit which contains a little sugar a good acid fruit to be taken before breakfast, and does it combine well with a protein meal? If not, can acid fruit be canned without sugar?"

A.: Any kind of fruit can be canned without sugar providing you learn to follow a careful technique. I believe it is better to throw away the sugary syrup in which fruit has been canned in the ordinary way.

Q.: M. C. asks: "What is the cause of anemia and high-blood pressure in the same person?"

A.: It is not uncommon to find high-blood pressure an anemia with the same patient. One with anemia is also frequently overweight. high-blood pressure and anemia with too much blood but is due to hypertension of the arteries from nervousness or hardening of the arterial walls. Anemia is caused by a definite toxemia in the blood which destroys the red cells as fast as they are formed.

Q.: Mrs. W. H. asks: "Is it all right to take the diet course in the early stages of pregnancy?"

A.: The expectant mother should certainly start dieting, and should keep up a rigid diet all through the period of gestation.

YOUR BABY AND MINE

By Myrtle Meyer Eldred

Mrs. Eldred will be glad to answer all questions pertaining to babies and children. A stamped and self-addressed envelope forwarded to this office, will bring a personal reply.

CONVULSIONS TERRIFY THE MOTHER

The most common cause of infantile spasms is an overloaded intestinal tract due to an unwise indulgence in food of any kind. While some children might emerge from a food orgy with nothing more serious than a stomach ache the convulsive child would react to it by having a spasm.

Anything which causes high fevers; any unusual environmental changes; too much food; overfatigue, or the eruption of teeth, may cause spasms in a certain type of child. Serious illnesses also are often preceded by a spasm, and so one must view them all with suspicion until it has been proven that more harmless causes were responsible.

Children outgrow the tendency to have spasms because when older and stronger they tend less frequently to react in violent manner to upsetting situations. But the child who is of convulsive temperament and who is not prevented from having spasms will have an increasing tendency to react to almost anything in that way. It must not be overlooked that while spasms in the very young may be of comparatively harmless origin and speedily outgrown, persistent convulsions may indicate something far more serious, and that is epilepsy. But this of course is not the common type of convulsion, and one must not jump to the conclusion that the average child who has spasms is ever going to have epilepsy. One other cause of spasms may bear mentioning and that is the type which is the result of an extremely difficult child birth. The doctor had best be consulted always when a child has a tendency to have spasms and his judgment and treatment can be depended upon to prevent their recurrence.

The home prevention of ordinary spasms depends upon the mother. The diet of a child of this type needs careful attention. One should never take chances and say casually of some food difficult to digest: "Oh, I don't believe it will hurt him." Just don't try it.

It behooves the mother of a child subject to convulsions to keep a clinical thermometer in the house. Instead of depending on "feeling his head" to decide whether he has a fever and how much, use the thermometer and when the fever runs past 101 or 102 deg., give the child a cool sponge and put him to bed. Use a cool enema to induce a movement and give him a laxative. If necessary and the fever is high, use some medicine prescribed by the doctor for keeping the fever down until he arrives. This will prevent a convulsion in most cases and by the time the lavative has taken effect the trouble, if it is bowel clogging, will be ended.

BOSTON'S EVELESS ADAMSES

Modesty, lack of self-confidence was (and is) a fault of Boston in character—just as undue self-consciousness is in manners. The Cabot type—"a semicivilized tribe inhabiting the confines of Boston with customs, but no manners," as the great lexicographer defined them—had at least no manners, and that is all right. "How fortunate," said the French ambassador of some Eve of Boston's Adamses, "that that young lady has no manners! Because, if she had manners, they would be bad." Only indeed, that Boston's Adamses have no Eve. Eve is not a Boston type, any more than Astarte.—[F. J. Stimson in Scribner's Magazine.

KC BAKING POWDER

25 ounces for 25c

More than a pound and a half for a quarter

Same Price for over 35 years

GUARANTEED PURE

Millions of pounds used by the Government

NANCY PAGE

The First Shower for Lois Bowls Over Roger and Lois

By Florence La Ganke

The showering of Lois has commenced. She announced her engagement to Roger on Valentine's Day and here she finds herself the guest of honor at a bowl shower.

The large packages almost overwhelmed her. Each and every one contained a bowl or set of bowls. Lois said that Roger would be bowled over when he came to take her home.

She had a Ruskin pottery bowl in orange. There was an Italian set of salad bowl and plates.

A bowl of bath soap which floated in the tub intrigued her.

A nut bowl with upright metal stand attached and small hammer was in another box.

A real bowl with an old-time recipe for rose leaves was most attractive. The package which held the glass pudding bowl had an old-time recipe as well.

A Chinese rice bowl with its translucent pattern of grains of rice called forth much praise.

The best of mixing bowls was duplicated in idea but not in pattern.

For refreshments they had old-time corn meal mush with milk served in cereal bowls. After the mush and milk came waffles and coffee.

Lois will want to mix tea time goodies in some of her bowls. Write to Nancy Page, care of this paper, inclosing a stamped, self-addressed envelope, asking for her "Tea Time Goodies" leaflet.

(Copyright, 1927, Publishers Syndicate)

SOUND AUCTION BRIDGE

by Wilbur C. Whitehead

The World's Greatest Authority

Each day is published a complete hand presented by Mr. Whitehead. These hands may be played with cards by one, two, three or four players. Fill out a chart of your own and compare it tomorrow with Mr. Whitehead's play. Do this each day and carefully read Mr. Whitehead's explanation, and you will find that your knowledge of the game will progress rapidly. Compare your bidding and play with that of your friends—the comparison may be illuminating.

Monday's hand to be played by Mr. Whitehead

HAND NO 102

South is the dealer. What is the proper bidding and play?

Record the bids that each player should make, assuming that he does not see any of the other hands.

These hands must not be bid or played "Double Dummy," i.e., as though all four hands were exposed.

NOTE—In recording the Auction, or the play, use "S" for Spades, "H" for Hearts, "D" for Diamonds, and "C" for Clubs. Use "N.T." for No Trumps, "DBL" for double, "REDBL" for redouble.

Mr. Whitehead will answer questions concerning your Bridge problems. Write to him care of this paper, inclosing self-addressed stamped envelope.

Yesterday's Hand as played by Mr. Whitehead

HAND NO 101

N—♠K92 ♡863 ◇1084 ♣K1032
W—♠876 ♡Q4 ◇9765 ♣A965
N—♠AJ53 ♡KJ5 ◇AK2 ♣QJ4
E—♠Q104 ♡A10972 ◇QJ3 ♣87

The Correct Bidding and Play

THE BIDDING

South Bids	West Bids	North Bids	East Bids
Pass	Pass	1 N.T.	Pass
Pass	Pass		

Final Bid 1 N.T. Played by North

THE PLAY

(Bracketed card shows lead to each trick)

Tricks	South	West	North	East	Won by N-S	Won by E-W
1	N3	HQ	H5	H7		1
2	H6	(H4)	HJ	HA	1	
3	H8	S6	HK	(H10)	1	
4	C2	C5	(CQ)	C7	1	
5	C3	C6	(CJ)	C8	1	
6	C10	CA	(C4)	H4		1
7	D4	(D5)	DK	D3	1	
8	D8	D6	(DA)	D2	1	
9	SK	S7	(S3)	S10	1	
10	(CK)	C9	D2	H9	1	
11	(D10)	D7	S5	DQ		1
12	S2	S9	SJ	(S4)	1	
13	S9	DJ	(SA)	S8	1	
			Total Tricks Won		9	4

Declarer	Opponents
Point Score 30	
Honor Score	

Salient Points of the Play

Trick 1. The Queen of Hearts is not taken on the first trick, since the Club suit must be played for and if West has the Ace of Clubs and secures the lead with it while still retaining a Heart in his hand, he can lead through the Heart Jack. Holding up the King-Jack combination in this instance accomplishes the same purpose as holding up an Ace until one of the adversaries has no more of the suit.

Tricks 11-13. East having discarded two good Hearts is clearly marked with the Queen of Spades. By throwing him in with the Queen of Diamonds he is forced to lead from the Queen of Spades up to the Ace-Jack.

(Copyright, 1927, Republic Syndicate, Inc.)

CHEF WYMAN'S Suggestions for TOMORROW'S MENU

Every Tuesday and Friday at 1:30 o'clock Mrs. A. L. Wyman will conduct a free class and demonstration of good cookery in the lecture room of the Southern California Manufacturers' Exhibit, 130 South Broadway.

(the department PRACTICAL RECIPES published every Tuesday. [All rights to reproduce reserved by A. L. Wyman.]

Breakfast

Sliced Bananas and Cream
Poached Eggs on Cream Toast
Waffles Maple Syrup
Milk Coffee

Dinner

Oyster Cocktail
Radishes Young Onions
Smothered Chicken with Mushrooms
Buttered New Potatoes
Asparagus a la Milanaise
Pate De Foie—Gras Mousse
Frangipane
Coffee

Supper

Spanish Onion Rarebit
Brown Bread Sandwiches
Italian Sherbet
Cocoa

SMOTHERED CHICKEN WITH MUSHROOMS

Split a young roasting chicken down the back, and lay it breast up in a baking pan; brush over with melted butter and pour over it a cupful of boiling water. Cover closely and cook in the oven about an hour. When nearly tender, uncover and season, pour around one cupfuls of thick, hot cream, and two cupfuls of clean, fresh mushrooms. Cover again and cook from fifteen to twenty minutes longer. Remove the chicken to a hot platter, stir the gravy and if necessary thicken with a little flour that has been diluted with a little water. Pour over the chicken, garnish with parsley and serve.

ASPARAGUS A LA MILANAISE

Cut the tops of medium-sized asparagus into two and one-half inch lengths; tie them in bundles and cook in salted water for ten minutes. Drain and arrange on a fireproof platter and cover with a rich cream sauce, sprinkle with grated Parmesan cheese and brown in a quick oven.

PATE DE FOIE—GRAS MOUSSE

Take the contents of a large size can of Pate and rub to a smooth paste; dissolve one tablespoonful of gelatine, in one-fourth of a cupful of cold water and then fill the cup with boiling water. Allow to cool and add to it one cupful of thick cream, and whip until stiff. Fold in carefully the Pate, season with salt and cayenne and pour into individual molds. Cover and pack in ice and salt for one hour. Serve on leaves of lettuce which have been marinated in French dressing.

SPANISH ONION RAREBIT

Boil two large onions until very soft, drain, chop fine and return to the saucepan with a small piece of butter and a half a cupful of milk; add salt, pepper and three drops of tobasco sauce, one teaspoonful of made mustard, and one-half cupful of grated cheese. Stir until well melted, mix thoroughly, serve on toast.

ITALIAN SHERBET

Make a syrup of four cupfuls of sugar, and one cupful of water; boil until the sugar is all dissolved. When cool add one-half a cupful of lemon juice, one cupful of orange juice, and four cupfuls of peach pulp. Mix well and rub through a sieve. Pour into a mold and pack in ice and salt for three or four hours. Serve in sherbet cups.

Mrs. Wyman does not reply to letters, but requests for recipes are answered in

"WITNESSES" DENY BEING AT WEDDING

Police Declare Story of Dugan Marriage to Rich Widow Gets Setback

Two witnesses to the marriage of L. E. Dugan, 53 years of age, to Mrs. Mary E. Jones, 68, now deceased, on which the former is basing his contest of the latter's estate, were elsewhere at the time, Captain of Detectives Cross announced yesterday.

Dugan was arrested Tuesday on charges of forgery, subornation of perjury and attempted grand theft, following an investigation growing out of his contest of Mrs. Jones's $150,000 estate. Mrs. Jones, who was a wealthy widow of Beloit, Wis., died recently.

When the will was made public Dugan contested it, producing a marriage license showing that the two were wedded in Tia Juana October 15, 1927, with the signature of two witnesses of the certificate. One of the witnesses now says she knew nothing of the wedding and the other says he signed a paper for Dugan without knowing what it was, but that he was not in Tia Juana at the time, according to Capt. Cross. Further investigation is being carried on.

SLAV FILM ACTOR PAYS UP IN COURT

Presnaikoff Gives $200 for Child's Support When Faced by Rock Pile

Tables were turned on Ygor Presnaikoff, Russian film actor, when he appeared yesterday in Municipal Judge Georgia Bullock's court.

Instead of assuming the role of plaintiff, as he did several months ago when he charged his wife with deadly assault, the actor was accused of failing to support his 6-year-old daughter Valeria.

A Superior Court order requiring him to pay $15 a week for support of the child was entered on November 18, 1927, but the money has not been forthcoming, Mrs. Irene Presnaikoff, 28 years of age, said.

Judge Bullock imposed a year's sentence at hard labor on the rock-pile, but suspended it with the provision he post $200 with the City Prosecutor's office to insure support of the child. The actor raised the money.

NATION WILL HEAR FROM FILM STARS

Chaplin, Fairbanks, and Others Will Broadcast on 29th Inst.

An audience of thirty or forty millions will hear Charles Chaplin, Douglas Fairbanks, Norma Talmadge, John Barrymore, D. W. Griffith and Dolores Del Rio on the evening of the 29th inst., when the nation again will be turned into a vast broadcasting studio. Under the auspices of Dodge Brothers, Inc., the entertainment will be released over the National Broadcasting Company's chain of more than forty participating stations at from 6 to 7 p.m., Pacific standard time.

Radio technicians will transform Douglas Fairbanks's studio bungalow at United Artists studio into a soundless broadcasting chamber, and from there the lines will run directly to New York, where Paul Whiteman and his band will play between the talks of the stars.

The broadcasting problem involved is one of the most difficult so far attempted. Perfect synchronization of the New York and Hollywood programs must be enforced, and individual performances timed to the quarter-second.

The mechanical operation of switching the program from coast to coast will be almost instantaneous.

Charles Chaplin will recite a series of humorous anecdotes in various dialects; D. W. Griffith will talk on love and marriage; John Barrymore will recite the famous soliloquy from "Hamlet," with a special musical accompaniment; Norma Talmadge will discuss the subject of Hollywood as the new world style center.

Dolores Del Rio will make her debut as a singer, with violin, 'cello and piano accompaniment. Douglas Fairbanks will act as toastmaster and will give a brief talk to the youth of America who are interested in athletics.

From New York E. G. Wilmer, president of Dodge Brothers, Inc., will express an appreciation for the interest shown in the Dodge "Victory Hour" broadcast last January.

DEATH ENDS SUIT BEGUN BY BROKERS

Grand Theft Charge in Option Case Dismissed as Complaining Witness Dies

Death intervened yesterday in the scheduled preliminary hearing of Charles A. Stevens, 47 years of age, charged with grand theft, when Dep. Dist.-Atty. Cushman apprised Municipal Judge McConnell that the complaining witness died several days ago.

Stephens and A. G. Luce were charged with misrepresenting an option sold to Leonard & Co., 728 South Spring street, brokers. L. G. Peterson, an official of the firm, swore to the complaint against the pair. He charged them with representing a tract of land in Texas.

Judge McConnell dismissed the complaint against Luce for lack of evidence and continued the hearing of Stevens until yesterday.

The complaint against Stevens likewise was dismissed when his attorney, Guy Eddie, made the motion to discontinue prosecution because of Peterson's death.

LODGE TO HEAR SPEAKERS

Gen. James Donovan, formerly Attorney-General of Montana, and Norbert Savoy, president of the Civic Federation of Los Angeles county, will speak on "The Necessity for a National Conscience" at a meeting of the Prometheus Lodge tomorrow in the Fine Arts Building, 811 West Seventh street.

Wife's Refusal to Cook Cited

His wife is a wonderful cook, but it did him no good because she refused to cook for him, John C. Parsons testified in the divorce suit brought by Mrs. Pearl Parsons in Superior Judge Tryon's court yesterday.

Parsons said that he formerly held a responsible position with a trus company, but was compelled to relinquish the job because his wife kept calling up officers of the

LENT!

Many foreign countries contribute to Young's storehouse of good things appropriate for this season of fasting—

Namco Crab Meat from Japan; fresh Caviar from Russia; Antipasto from Italy; Milchner Herring and Roll-Mops from Holland; Kippered Sable Fish and Smoked Salmon from Alaska; fine Sardines from France, Portugal and Norway; Cape Cod Cotton Bloaters; Mackerel in Wine Sauce from France . . . and in America, finest Tuna, its white meat as dainty and delicate as chicken. Indeed, one can scarcely distinguish the difference in salad or scallop.

PHONE YOUR ORDER TO YOUNG'S

Free Delivery DUnkirk

"Swiss Knight

Its delicate flavor, its creamy richness, high protein content, make this delicious imported Swiss Gruyere cheese a favorite during Lent.

Saturday Specials

—at all Young's stores

Hams—Young's Best or Swift's Premium—whole or half ..... lb. 26c

Leghorn Hens—dry picked 3 to 3½ pounds ..... lb. 38c

Pork Roast —loin or rib ..... lb. 23c

Shoulder of Pork —sold whole piece only ..... lb. 16c

Roast of Spring Lamb —shoulder ..... lb. 23c

Fancy Eastern Bacon —sugar cured, 6 to 10 lbs. ..... lb. 28c

Willowbrook Sausage —absolutely pure—made without cereal or other adulterations— 1-pound cartons ..... each 40c

Young's Market Company

Embryo Plan for Robbery Nipped in Bud

Herman Pfeiffer, 36 years of age, a chemist, was arrested yesterday at 433 South Hope street on a charge of suspicion of robbery after Captain of Detectives Lynn and Detective Lieutenants Malina and O'Connor found threatening notes and a tube of green liquid in his room.

The notes, which were typewritten, read:

"I am a chemist and desperate. Hand over the money or there will be a tragedy."

The bottle of green liquid which Pfeiffer apparently intended to use to intimidate prospective victims was harmless, detectives believe.

Pfeiffer admitted having planned a robbery because he was penniless, the detectives said, and told them that he had worked methods used in recent hold-ups for his contemplated crime.

Still, Mash and Two Men Fall in Net of Police

A 300-gallon alcohol still which recently had been in operation for about a year, 200 fifty-gallon casks of mash and a 500-gallon vat of wash, located at 1855 Pomeroy court, together with two men who were charged with operating the still, were taken in charge by Detective Lieutenants Washburn and McCormick of the Boyle Heights station late last night. One of the men arrested is Thomas Shilkin. The other refused to give his name.

The raid was made as a result of the odor of mash which permeated the neighborhood. A bakery in the block threw the officers off the trail for a time, but the still finally was found in a seven-story building of a brick yard. The officers say they heard the two men talking just before the raid and counted the amount of alcohol which would turn out before morning, observing the amount produced nightly, weekly and monthly were also captured.

To Let Barber Shop

Barber to share $135 per month, large room, 2 chairs, Clive apts. In Clive Court Department, at First

There's no *excuse* for a smoking pan

If you choke over a skillet, it's your own fault. You're using the wrong fat.

Fluffo won't smoke or burn anywhere near the right frying temperature. And it doesn't sputter and splash all over the stove, either.

My grocer explained to me why that's so. I've forgotten the reason, but I've *proved* it to my own satisfaction. Try it yourself and see!

DO YOU *want to know my rule for smokeless and greaseless frying?*

First—use Fluffo. Second—start with a cold pan. Bring the pan, with Fluffo in it, gradually up to frying heat. Then fry your food. You'll be surprised how quickly it will brown—and how delicately crisp and free from grease it will come out.

FLUFFO IS SIMPLY WONDERFUL

Here, Madam, is *one preparation* which

gives you these 5 things:

1. Gleaming bathrooms, drainboards, woodwork
2. Sparkling dishes
3. Whiter clothes
4. Water as soft as rain water
5. Soft, smooth hands

Let this one preparation help you keep your home faultlessly clean and wholesome. Let it give you more hours for rest, play and self-improvement.

One test—on this week's cleaning day—will show you why women for twenty-one years have considered Bobrick's Cloudy Ammonia their most valuable aid.

Use it for every cleaning purpose. For washing clothes *whiter*. For making dishes more *sparkly*. For *brightening* woodwork, floors, linoleum, rugs—for making bathrooms and drainboards gleam like new.

Bobrick's Cloudy Ammonia does all this *without scrubbing*—because it contains nine ingredients each scientifically serving a purpose. Cuts dirt and grease immediately by combining to form a soap, which quickly dissolves in water. By actual test it saves half the soap. Has no offensive odor. Put it on your grocery list today.

We have written an interesting booklet which house-wives will find most useful. It contains many tips on how to save cleaning time, for washing clothes—thirty-seven suggestions in all. Write today—it's free—Bobrick Chemical Co., 117-121 Garey Street, Los Angeles, Dept. 2.

Makes old silk stockings look like new—keeps new ones so

Two tablespoons of Bobrick's Cloudy Ammonia added to the rinsing water will restore the original brilliance to color and lustre to the silk. Even the shabbiest hosiery can be restored by the use of a little more Ammonia.

Fine textile manufacturers use Ammonia to set the color and remove any grease which is a destroyer of silk fibre.

Bobrick's Cloudy Ammonia does half the work of many things for you—if you want your woolens to come out of the fine washing clear and soft as new and will always look like new.

Be sure your grocer gives you Bobrick's Cloudy Ammonia—it is the original—Ammonia and imitations will only disappoint you.

Bobrick's *Cloudy* Ammonia

sal Cited

k cook, but se she re- hn C. Par- vorce suit Parsons in court yes- formerly an with a compelled ecause his ers of the Pan-American Congress.

ENT!

gn countries contribute to chouse of good things appro- s season of fasting—

Meat from Japan; fresh Ca- ussia; Antipastos from Italy; erring and Roll-Mopse from ppered Sable Fish and Sockeye n Alaska; fine Sardines from ugal and Norway; Cape Brit- Mackerel in Wine Sauce from and in America, finest Tuna, at as dainty and delectable as deed, one can scarcely distin- ference in salad or scalloped.

OUR ORDER TO YOUNG'S DUnkirk 2201

Swiss Knight"

delicate flavor, its creamy richness and protein content, make this delicious orted Swiss Gruyere cheese a favorite ing Lent.

rday Specials

ll Young's stores

g's Best or Swift's hole or half.....lb. 26c

s—dry picked nds.....lb. 38c

.....lb. 23c

Pork piece only.....lb. 16c

ing Lamb .....lb. 23c

rn Bacon 6 to 10 lbs.....lb. 28c

Sausage pure—made without r adulterations— ons .....each 40c

Market Company

bryo Plan w Robbery Nipped in Bud

Thomas Pfeiffer, 38 years of e, a chemist, was arrested yes- day at 433 South Hope street a charge of suspicion of ... other Captain of De- ... and Detective ... Mullins and O'Con- ... found threatening notes ... a bottle of green liquor in ... pocket, which were type- ... with: "I am a chemist and deeper- ... had over the money or ... will be a tragedy." ... bottle of green liquid ... Pfeiffer apparently in- ... had to use to intimidate ... whom he was harm- ... further admitted having ... a robbery because he ... position. The detectives ... that them that he had ... cyanide used in recent ... plan for his contemplated

ll, Mash and o Men Fall in Net of Police

... 50-gallon still which ... had been in operation ... a year, 200 fifty-gallon ... of mash and a 500-gallon vat ... located at 1405 Pomeroy ... raided with two men who ... were operating the still. ... in charge by Detective ... of the Boyle Heights sta- ... Sullivan and Mc- ... last night. One of the ... is Thomas Stiffin. The ... refused to give his name. ... arrest was made as a result of ... which permeated ... A bakery in the ... over the efforts of the ... to find the still finally ... a brickyard. The offi- ... heard the two men ... before the raid and ... the amount of alcohol ... them during the morn- ... Detectives Hoag, Sullivan ... Mullins, weekly and ... were captured.

kes old silk stockings look new—keeps new ones new

tablespoons of Bobrick's Cloudy Ammonia to the rinsing water will restore the original ce to color and lustre to the silk. Even the t hosiery can be restored by the use of a ore Ammonia.

xtile manufacturers use Ammonia to set the nd remove any grease which is a damage to ve.

Bobrick's Cloudy Ammonia does both these ings for you—if you treat your stockings this ay from the first washing, they will last longer nd will always look like new.

Be sure your grocer gives you Bobrick's Cloudy Ammonia—it is the original—Ordinary ammonia and imitations will only disappoint you.

Ammonia

PLANE PLANT IVE PROPOSED

Head Tells City to Factory-Minded

Bring 1000 Flying Ought Here in Fall

Persons Expected to Fly Los Angeles

ing his audience that De- ll employ the large airplane which by every law of civ- ed economics should belong Angeles, Theodore T. Hull, of the American Aircraft ... and of the American ... Associations, in an address ... Exchange Club at the Bilt- ... yesterday, said that in view ... fact that 22 per cent of the ... made in America are bought ... and in Southern California it ... that Los Angeles begins to ... the airplane-factory con-

... the national air races ... December, Mr. Hull pre- ... that more than 1,000,000 per- ... will come to Los Angeles to ... the maneuvers of the more ... planes which will fill the

THOUSAND PLANES

... City will have 200 planes ... by 1930 and civilian ... will exceed 500 in the most ... model exhibit in the ... history," said Mr. Hull. ... to deal do with the planes ... hour, for we have only ... flying experts, none of which ... considerably more than thirty ... and even if we have a nu- ... held by that time it is doubt- ... it will be large enough to ... the aircraft. However, they ... with all the big flyers, ... Lindbergh."

... great feature of the Sep- ... racial fiesta discussed by the ... the transcontinental race ... New York to Los Angeles and ... Toledo, Ont., and Mexico ... Los Angeles, the latter race ... just only to Latin-Ameri- ... Competitive flyers also will ... from Italy, England and ... France, he said.

... motion pictures show- ... development of the flying art ... time of the Wright broth- ... Hull said that two years ... the largest factory in America ... 10 airplanes, more than all ... factories put together. Last ... one company made 457 ... and this year it will manu- ... about 3000. An average of ... planes a day is the ... record in the United States.

TO FLY EASY

... persons do not seem to be ... of the fact that commercial ... may be bought for from ... 2000," said Mr. Hull. "It ... generally known that it ... to learn to fly as to drive ... and that the average ... can learn to fly in ten hours. ... qualities for learning are ... nerves and good eyesight. ... about twenty schools of ... in Los Angeles, each ... graduated by from fifteen to ... men, mostly business men ... have begun to realize the many ... to which the airplane may be ... in the business world."

... feature of the aero- ... meet in September which ... be a great part in drawing ... to Los Angeles will be the ... exposition in which ... from all parts of the ... will participate," said Mr. ... "There are now more than ... airplane factories in ... United States as there ... automobile factories, and when ... factories shall become more fa- ... than many of these plants ... here."

VEGETABLE GAME AIDS HEALTH WORK

Children in Role of Garden Products Featured

They're Learning What to Eat

THE vegetable game, played by children who are dressed to resemble onions, spinach, beets, lettuce and other garden products, is the newest method adopted by the Los Angeles County Health Department to teach youngsters lessons of health. The four pictured above comprise the cast of a playlet which is presented before the class.

For instance, the smiling miss who appears in the role of Miss Spinach says, "I furnish boys and girls with iron to keep good red blood in their veins." Mr. Beet supplies potash. Miss Lettuce stimulates appetite and growth and Monsieur Onion boasts that he is the doctor's worst enemy. Left to right the players are Mr. Onion, Miss Lettuce, Miss Spinach and Mr. Beet.

CAMPFIRE GIRLS TO RALLY

Three Thousand Scheduled to Join in Series of Anniversary Fetes Here Tonight

Three thousand girls will join in a series of celebration tonight in many parts of the city in honor of the sixteenth national birthday of the Campfire Girls' organization.

The observance of this event will take the form of ceremonials, plays and loyalty meetings at the various points where the Campfire Girls are accustomed to gather. At several of the Los Angeles city playgrounds council fires are to be built and the birthday ceremonials will be carried on around the dancing flames.

Three of the outstanding council fires are to be held at Barnsdall, Downey and Queen Ann playgrounds. In addition, schools, churches and other rallying places will be the scene of similar celebrations.

The Los Angeles observance of the Campfire Girls' sixteenth birthday is part of a national celebration in honor of the occasion, with council fires blazing in every important city and town of the country. The event here is under the supervision of Mrs. Mary M. Russell, head of the organization in this city.

Division of the celebration into a number of district council fires and ceremonials marks an innovation over the custom of previous years of having one big camp fire for the whole city. Last year the central council fire was held in Lafayette Park with about 200 girls in attendance; but the increase in the enrollment of the organization has caused it to turn to the playground as rallying spaces.

Preliminaries of the big celebration already have been held. One of the first council fires took place at Verdugo playground Thursday, while the leaders of the various groups had their rally yesterday at Angeles Mesa School.

Patee Case Ruling Held Until Monday

Following a preliminary hearing that required two days Municipal Judge Baird yesterday postponed until Monday his decision as whether to hold for trial Dr. Eliphalet T. Patee, 3458 Knollcrest, on a charge of murder growing out of the death of Mrs. Elizabeth Louise Brown, 30 years of age.

Dep. Dist.-Atty. Holland, who is prosecuting, sought to prove that Mrs. Brown died at the County Hospital on February 2, last, from an illegal operation performed by the physician. However, Attorney S. S. Hahn, representing Dr. Patee, contended at the preliminary hearing that the doctor only treated the deceased and did not operate on her. Dr. Patee took the stand and testified the operation was performed before the woman came to him for treatment.

Dr. Patee is at liberty on $10,000 bail, pending Judge Baird's ruling on the case Monday morning.

WATER MAIN BURSTS

Damage of $25,000 Caused in Normandie-Avenue Apartment

Occupants of an apartment-house at 1632 Normandie averue thought another dam had broken last night when a water main on the top floor burst and flooded the place, causing damage estimated at $25,000. All of the apartments in the center of the four-story building were water-soaked, much plastering fell and furniture was ruined, according to Mrs. M. Ashton, owner. No one was injured.

DRUG STORE HELD UP ON TEMPLE STREET

Harry Strear, proprietor of a drug store at 2201 Temple street, was held up in his place of business last night and robbed of $65 and a gold watch valued at $40, he reported to police. The robber tied up Strear and his wife and locked the door before leaving.

WIFE SEEKS TO HALT SUIT FOR DIVORCE

Mrs. Latterner Requests Injunction to Prevent Action in Nevada

Suit was instituted yesterday in the Federal District Court by Mrs. Adelia Francis Latterner asking an injunction against her husband, Dr. Frederick Henry Latterner, local physician, to enjoin him from prosecuting a divorce suit against her in Nevada on the ground, among others, that he went to Nevada merely to establish residence to start the suit.

It is set forth in the complaint that on October 22, 1927, the plaintiff was served with notice of the suit and that on October 28, the same year, she filed a suit in the Los Angeles county courts, setting forth that her husband is in control of $150,000 in community property. It was asserted that the first divorce action was filed at Minden, Nev., that the physician went to Nevada with not many articles of wearing apparel and stayed there only a short time over the required ninety days to establish citizenship.

It also is asserted that he never intended to make his domicile in Nevada and since has returned to Los Angeles and resumed the practice of medicine. It also is stated in the complaint that the plaintiff understands that the physician intends to remarry should he obtain a divorce in Nevada.

The plaintiff asks through Attorney Stice that the physician be required to answer certain interrogatories and that he be enjoined from prosecuting the divorce action in Nevada.

Drive Against Narcotics to be Banquet Topic

Heading a coast-wide movement against narcotic drugs, the Narcotic Research Association of the Pacific Coast States will give a banquet at the Chamber of Commerce on Saturday, the 24th inst., at 6:15 p.m., with Charles W. Fricke, president of the association, as chief speaker.

A moving picture of the manufacture of opium at Bangkok, Siam, will be shown, and brief addresses will be made by Dr. Elmer E. Helms, Rabbi Edgar J. Magnin, Chief of Police Davis, Dr. Edward Huntington Williams Judge Robert H. Scott, Hubert Morrow, Municipal Judge Georgia Bullock, and a representative from the Board of Education. W. J. Herwig, general superintendent of the Narcotic Research Association, also will speak.

DR. KNOPF TO SPEAK

Dr. Carl Knopf, professor of biblical literature at the University of Southern California, will speak at the First Methodist Episcopal Church of Pasadena tomorrow morning at 10 o'clock. His topic will be "The Story of the New Testament."

ST. PATRICK DANCE PLANNED

A St. Patrick's dance will be given by the United Irish Societies tonight at Symphony Hall, 232 South Hill street, at 8:30 p.m. The grand march will commence at 9:30. The cast of Cosmopolitan Players will be guests of honor.

MEETING DATE CHANGE

The New Mexico State Society's meeting has been changed this month and will be held next Friday evening, in the Veterans' Hall at 246 South Hill street.

Borax Company Plans Enlarging Harbor Plant

Coincidental with the visit here of high officials of the Pacific Coast Borax Company it is understood that an important program of expansion for the company's plant at Wilmington and other enterprises has been mapped out.

The company's holdings at Wilmington, including site and plant, are estimated to represent several million dollars. The plant has a wharf frontage of about 1000 feet and occupies a site of ten acres. Increasing business demands have been causing steady expansion there and the further program for this year is to be started with the construction of a wharf shed of considerable area with warehouses to follow.

The company's hotel on the rim of the Mojave desert, fourteen miles from Ryan where one of the chief borax mines is located, is to have a $75,000 addition. Its increasing business is expected to necessitate at least a $50,000 addition next year. A. C. Martin is the architect for the plant and hotel expansion.

The Pacific Coast Borax Company is the American operating concern of the Borax Consolidated Ltd., of London. The Earl of Leven and Melville, London, chairman of the parent organization's board of directors; R. C. Baker, president of the Pacific Coast Borax Company and affiliated railroad interests; G. B. Zabriskie, vice-president and general manager of the American branch, and H. W. Stedman, chief accountant at the London office, arrived here Wednesday for inspection of the organization's properties.

SPIRITUAL PROOF

A hot argument was on, for and against polygamy.

"You say the Bible forbids a man having more than one wife," the polygamist was saying. "Can you quote the passage?"

"I can," replied the monogamist calmly, "No man can serve more than one master."—[Capper's Weekly.

CLUB CAMPAIGN TRUE TO FORM

Friday Morning Now Has Presidency Race

Mrs. Sarah Bixby Smith Files Candidacy

Has Large Following and Board Experience

BY MYRA NYE

Friday Morning Club is at last running true to form in spring election time. After a period of several weeks when no one could be persuaded to run for president, there are since yesterday two candidates in the field and excitement prevails in club circles.

MRS. SARAH BIXBY SMITH.

Mrs. Sarah Bixby Smith's petition was filed yesterday during the luncheon session and within fifteen minutes members stood in a long line waiting to sign it. In less than half an hour the requisite number had signed and the petition was posted. Nellie Dean Graham's paper taken out Tuesday was short of the required number and several of those who had signed her petition previously erased their names and placed them in position for Mrs. Smith.

"It takes a good deal to get Friday Morning Club stirred up," said Miss Helen Louise Kimball, a past officer, "but most of us have been wanting Mrs. Smith as a candidate for the past year and were disappointed at her repeated refusals. Now that she at last has consented, we are going to elect her."

"There is nothing personal in our preference for Mrs. Smith," said one of the members who erased her name from Mrs. Graham's petition, "but we must have a woman who knows the club well and Mrs. Graham never has been active here. Too few know her. Mrs. Smith on the other hand is known by everyone. She just has closed a successful year as an officer and as chairman of one of our important committees. She meets regularly with the board."

"The overhead of the Friday Morning Club is $250 a day and one cannot enter lightly into the office having charge of such big business. I myself feel that it takes four years on the board before one is prepared to be president," said another member who herself had been urged to run.

Mrs. Smith comes of a well-known pioneer family of California, is the wife of a man of letters, Paul Jordan Smith, is herself an author of distinguished poetry interpreting the life of the Southland, her latest prose work being "Old Adobe Days," she was educated in Los Angeles public schools, graduated later from Vassar, has served three terms on the Board of Education at Claremont, was member of the Chamber of Commerce of the foothill city and president there of the high-school board.

The only other new petition filed yesterday was that of Mrs. Jesse F. Waterman for the directorate. Miss Caroline Darnall was chosen to serve on the election board in place of Mrs. Smith.

Another person by the name of Smith did not come off with so much acclaim at the luncheon. This was Al Smith, Governor of New York.

George McAneny of New York City was the luncheon speaker, discussing "Efficiency in Government."

The speaker said the women would do well to use their influence against a too-congested downtown district in Los Angeles.

Sir Nevile Wilkinson of England was another distinguished guest who spoke briefly. Others introduced were Lady Beatrix N. Wilkinson, David Campbell, who gave the morning program of music; Mrs. Patrick Campbell of Ebell Club, and others.

INDIAN CEREMONIAL FOR BOYS AT MUSEUM

As an unusual feature of the Indian specialties for boys and girls, Chief Standing Bear of the Sioux will lead an Indian ceremonial for boys and girls this morning at 10 a.m. at the Southwest Museum. Indian craftwork and stagecraft are taught each Saturday following the regular program. A lecture on "The Effect of Glaciation in Producing Scenery" will be given by Dr. John P. Buwalda, head of the geological department of the California Institute of Technology at Pasadena, at the museum tomorrow at 3 p.m.

It has been estimated that the American business girls spend four times as much for dress as does the English business girl.

HINDU NUPTIAL RITES BEGUN

Nancy Miller, Now Devi Sharmista, Received at Palace in First Part of Ceremony

BARWHI (India) March 16. (Exclusive)—At Darya Mahala, the palace of the former Maharajah of Indore here, the first part of the marriage ceremony between Miss Nancy Ann Miller and Sir Tukoji Rao Holkar was performed today.

As the Hindu ritual requires that the bride be given away by one of her parents, this role was played by Col. Lambate, a noble of Indore and a close relative of the former maharajah. When Miss Miller arrived here the whole population turned out to see her shouting, "Hail Devi Sharmista," the name by which Miss Miller is known in India since her conversion to Hinduism Tuesday.

The decoration of the palace is complete for the main marriage ceremony tomorrow. The building, a stately semicircular structure of red brick on a hillrock near the banks of the Choral River, is surrounded by gardens which run down to the stream.

Thousands of persons have been arriving all day—invited guests and uninvited would-be spectators of tomorrow's nuptials. All available space in the palace is filled with guests, who include the highest Indore nobles and the overflow is being housed in the courtyard, which has been roofed with canvas to protect them.

Aside from the brilliance of the civilian costumes, tomorrow's ceremony will be made additionally colorful by the presence of picked detachments of the Indore army, cavalry, artillery and infantry. Nothing like the coming ceremonies have ever been seen in this state.

When Miss Miller left Nasik, where the conversion ceremony took place, for Barwhi, she was accompanied by a retinue of more than 100, all armed with swords. Six maids are in constant attendance on her and Sir Tukoji's aunt accompanied her.

She was met at Barwhi with imposing ceremonies. State elephants, fully adorned with gold, silver and bejewelled trappings, led the procession from the outskirts of town and escorted her to the palace.

PHOENIX PORT MADE LARGER

Municipal Landing Field Adds Forty Acres

Temple Butte Now Location of Powerful Beacon

World War Hero Ends Life After Long Illness

PHOENIX, March 16. (Exclusive) Phoenix now has an airport three-quarters of a mile square, the property of the municipality. The plot has been squared by acquisition of an added forty acres. Modern equipment and lighting are to be given the tract, which lies on the Christy road, five miles west of the city and west of the easily distinguishable State Fair grounds. Private landing fields also are maintained, east and south of the city.

Pilots who wing in the Salt River Valley after nightfall hereafter may receive guidance from a 4,000,000-candlepower revolving beacon, erected by the Temple Civic Club on the summit of Temple butte, eight miles east of Phoenix. In ordinary weather, its beams are expected to be visible 100 miles away.

Chandler, twenty-five miles southeast of Phoenix, now has its own airport, recently dedicated by the donor, Dr. A. J. Chandler, founder of the town and owner of its resort hotel.

The Verde District flying field, now being graded, will serve Jerome, Clarkdale and Cottwood. It has exceptionally good marking, its 2000-foot length pointing in each direction to the tall smokestacks of the United Verde and United Verde extension smelters, from which in day rise columns of smoke, while at night the air traveler will be lighted to the field by the brilliant flare of the dumping slag pots.

VETERAN KILLS SELF

FLORENCE (Ariz.) March 16. (Exclusive)—Charles L. Whitmore, holder of the Victory Cross and other medals given for distinguished service in the World War, took his own life, by poison, following long-continued illness. His body bore a number of wounds received in action.

AGED WOMAN DROWNS

MESA (Ariz.) March 16. (Exclusive)—Mrs. Elizabeth Kartchner, 83 years of age, a member of one of the most prominent pioneer Mormon families of the Southwest, has met death by drowning in an old well in the yard of a daughter. She had just returned from all-day devotions in the Arizona Temple of her faith.

PASTOR EXONERATED

BISBEE (Ariz.) March 16. (Exclusive)—Rev. C. Mandin, in charge of the local Catholic Church, has been cleared of responsibility for the death of Antonio Lopez, 7 years of age. Testimony before a Coroner's jury showed that the child had run from the roadside directly in front of the clergyman's slowly moving automobile.

GRAVES UNDISTURBED

GLOBE (Ariz.) March 16. (Exclusive)—One of the problems in connection with flooding of the valley of the Gila River, near San Carlos, has been disposition of the remains of 360 Indians in the San Carlos agency and school cemetery. Indian Bureau officials suggested that the bodies be removed to a new cemetery on ground above the line of the Coolidge reservoir. The question was submitted to a tribal gathering, which decided that the bodies had better be left undisturbed, with some reference to a possible liberation of spirits now sleeping. So the graves are to be sealed with cement and left under the lake.

TWO MEN ARRESTED IN LIQUOR RAID

MONROVIA, March 16.—Raymond Guerra, 23 years of age, and C. Guerra, 39, his father, of 509 Date street, Monrovia, were arrested today by Monrovia police for the possession of liquor. The Guerra home was raided by Chief of Police Frank Scott and Officers M. E. Morris, George Spickerman and T. J. Phillips.

Five pints of liquor were seized in the raid, being found by Chief Scott beneath a trap door in the floor. The men will be arraigned in Judge Sturgeon's court tomorrow morning.

MAYOR SEEKS RE-ELECTION

HANFORD, March 16.—Mayor G. M. Wilson has filed a certificate of nomination for re-election at the municipal election on April 9.

SPRING REFLECTED IN FRUIT AND GEMS

Mary Brian

Now that it is spring and the fruit trees are beginning to blossom the signs of the times are being reflected in milady's jewelry, according to Mary Brian, film player. The pear-shaped earrings are the latest article in this line, Miss Brian says, and she is shown here demonstrating how they should be worn.

The grapevine necklace and the apple bracelet will be the next fad in Hollywood, it is predicted.

EDUCATORS OF MEXICO VISIT HERE

Prof. Saenz Accompanied by Mr. and Mrs. Mendoza to Discuss Scholarships

Prof. Moises Saenz, subsecretary of education of Mexico, and Mr. and Mrs. Salvador Mendoza, the former a professor of law in the University of Mexico, were guests of Dr. Frank C. Touton, director of educational research, and Dr. William Rice, head of the department of Spanish, at the University of Southern California yesterday. They discussed a co-operative program involving exchange scholarships of the Mexican college with California universities.

Twenty-five Mexican educators are to be selected by Dr. Alfonso Pruneda, president of the University of Mexico, to attend classes in local colleges and universities, studying American methods and standards. In exchange, they have arranged to offer a similar number of free tuitions in the Mexican school.

Mr. Mendoza is in California also to study the question of the evaluating of credits between the University of Mexico and California institutions; for the exchange of books, documents and other library data, and to give a series of lectures on Mexican conditions, social customs and plans. Mrs. Mendoza is particularly interested in developing women's clubs in Mexico.

Co-education in Syria Lauded as Step Forward

Co-education, recently installed at the American University of Beirut, constantly is bringing about a closer similarity to American institutions of learning, Dr. Bayard Dodge, president of that university, which is located in Syria, told students and faculty of the University of California at Los Angeles in an address at Millspaugh Auditorium yesterday.

The American university is not trying to Americanize the students there, but rather is employing American methods to bring out their own ideas and ideals.

Tolerance between different nationalities both from the standpoint of racial and religious differences is developing at the institution, Dr. Dodge said.

He is touring the United States .c. the purpose of interesting the people of the nation in the constructive work being done by the people of the Far East.

GIRL SURVIVES EXECUTION

Shot Seven Times by Mexican Bandit Firing-Squad for Defending Family Home in Raid

MEXICO CITY, March 16. (Exclusive)—After having been stood up against a wall at her ranch in the State of Michoacan and shot seven times by a band of rebels, exclusive of the coup de grace aimed at her head as she lay prostrate, Senorita Emilia Velasquez, member of a prominent family, recovered and is alive in Mexico City.

In the history of executions in Mexico there are a number of cases recorded of men living through hails of bullets from firing squads, but this is the first time a woman has survived such an experience. Senorita Velasquez, who is 23 years of age, was sojourning with her mother and brother on their ranch in the district of Jiquilpam when they were attacked by a band of fifty insurrectionists under the command of Marcelo Lua.

SEES BROTHER KILLED

The rebels surrounded the ranch house in the early morning and demanded 5000 pesos or the life of Senor Velasquez, who with his household had resisted and killed seven revolutionists, infuriating their comrades, according to his sister. With her brother's body riddled with bullets before her eyes and those of her mother, the senorita attempted to continue defending the property when she was seized by the attackers and stood against a wall. She received seven bullets from the rifles of the firing squad, five taking effect in her left arm, the other two in her shoulder. As she lay unconscious on the ground, one of the men approached and fired at her head, her hair concealing the fact that the bullet just grazed her scalp.

Eyewitnesses to the scene included Senora Rosalba Pena de Velasquez, mother and a younger sister, who pleaded with the rebels, offering to surrender the ranch to them if they would spare Emilia.

GIRL STILL ALIVE

After looting the property, the revolutionists fled at the approach of a Federal detachment, and an examination showed Emilia still was alive. Meanwhile the Federals pursued and caught a number of the rebels, hanging two of their leaders to the nearest tree.

Senora Velasquez brought her injured daughter here after burying her son, and both related the tragic story at their home in a near-by suburb today. The senorita is recovering, although it may be necessary to amputate her arm. The attack was the second they had experienced within a month, in the first instance the rebels satisfying themselves with looting the ranch, not harming any members of the household. Senorita Velasquez believes the second attack was motivated more by personal vengeance upon her brother from some former employee than anything else.

GIRL ORATORS TAKING HONORS

Boy Contestants Losing Out in School Tryouts

Several Reports Submitted on District Entries

Adams Family Descendant Contender in Nevada

The number of schools in the National Oratorical Contest announcing girl winners in the school tryouts is increasing at an alarming rate, as far as the mere male orators are concerned.

CLAIRE WHELAN.

Yesterday Jefferson High reported that Edna Matheson, a senior and member of the school debating team, heads the list of five youthful orators who will compete the 29th inst., for the Jefferson district championship.

MARIE VETTER.

The Owens Valley Union High School at Independence, also reported that Nellie Lydston and Nellie Walters had tied for first place in the school tryout and will represent the school in the district meet with Bishop High School the 30th inst. Third place was won by Margaret Bell, making a clean sweep for the girls. Miss Lydston and Miss Walters are typically modern girls, they are athletic as well as being talented in dramatics and public speaking.

WINS OVER BOYS

From Hemet High School comes word that Alta Beals, a senior, has been chosen to represent the school in the district contest, having eliminated all other contenders, including several boys.

MARIE BAKER

Claire Whelan of Our Lady of Peace Academy in San Diego, has been declared the winner at that school, and will compete with winners from several boys' private schools in the district contest. Although only 16 years of age, she is a senior, and has shown ability in dramatics as well as in debating.

Second place in the school contest was won by Catherine Morrison. The other contenders in the school finals were Mary Dolores Kellogg, Marguarite Keirnan and Mary Hebert.

ADAMS DESCENDANT

Marie Vetter, a descendant of the Adams family which gave two Presidents to the United States, is one of the leading candidates for the Elko County High School oratorical crown, at Elko, Nev. She is conceded an excellent chance of winning her way to the State finals.

Marie Baker, the 16-year-old junior who won first place in the Huntington Park oratorical contest, will be honored at an assembly in the school on the 29th inst., when she will be presented with a silver cup by Al Bowen of the Huntington Park Signal.

The nearest competitors to this diminutive orator were girls, Viola Jennings and Ruth Ann McGlynn, who tied for second place. They will be honored at the same time and with Miss Baker and Fred Youkstetter who placed fourth, will appear on the program. Miss McGlynn and Miss Jennings also will be presented with silver cups.

MORE CITIES OF GERMANY ON LINE NOW

Telephone Communication to Four More Towns Open to Los Angeles Business

Communication to seven German cities will be available to telephone users in Los Angeles when trans-Atlantic telephone service is extended to Bremen, Cologne, Dusseldorf and Mannheim Monday morning, according to S. L. King, general commercial manager of the Southern California Telephone Company. Berlin, Hamburg and Frankfort-on-Main are at present connected with this city by telephone.

The rate for a three-minute conversation from Los Angeles to any of the seven German cities will be $62.25 and $20.75 for each additional minute.

"Los Angeles business interests now will be able to establish quick and personal contact with these four important cities from the point of American trade," said Mr. King. "Cologne is one of the most important commercial towns of the German republic. Bremen is an importer of raw products from America and is the greatest tobacco and rice market in the world. Dusseldorf and Mannheim are extensive trade centers."

RITES MONDAY FOR VICTIM OF DISASTER

The remains of Beverly O. Berry, a victim of the St. Francis Dam disaster, was found Thursday and identified at Newhall. She was the wife of Harley S. Berry of power plant No. 2, whose body has not been recovered, and the daughter of Mr. and Mrs. Henry M. Pratt of 1044 Edgeware Road. Mr. Pratt has been connected with The Times for twenty-one years. The funeral will be conducted Monday at 2 p.m. from Reed's undertaking parlors.

Businesses for Sale

Prospective business buyers — no matter what amount they wish to invest, or what kind of business they want to buy — find before them every morning in Times Want Ads the best opportunities from all parts of Southern California.

Want ads may be inserted in The Times by telephone. Courteous ad-takers constantly on duty. Collections are made after your ad has appeared. Call up Metropolitan 0700.

WANT-AD INDEX

	Page.
LOST AND FOUND	12
SPECIAL NOTICES	12
TRAVEL OPPORTUNITIES	12
AUTOS FOR HIRE	12
BEAUTY SHOPS	12
PERSONALS—Business	12
BUSINESS ANNOUNCEMENTS	12
EDUCATIONAL	12
CONTRACTORS, BUILDERS	12
WANTED—Help, Male	12
WANTED—Help, Female	12—13
WANTED—Help, Male, Female	13
WANTED—Agents, Canvassers	13
EMPLOYMENT AGENCIES	13
WANTED—Situations, Male	13
WANTED—Situations, Female	13
WANTED—Situations, Male and Female	13
WANTED—To Rent	13
TO LET—Rooms	13
TO LET—Hotel Rooms	13
TO LET—Rooms and Board	13
TO LET—Housekeeping Rooms	13
TO LET—Apartments	13—14
TO LET—Flats	14
TO LET—Houses, Furnished	14
TO LET—Bungalows in Courts	14
TO LET—Houses, Unfurnished	14
TO LET—Business Property	14
TO LET—For Business	14
TO LET—Miscellaneous	14
TO LET—Flats, Apartments and Houses, Furniture For Sale	14
FURNITURE	14—15
SEWING MACHINES	15
MUSICAL INSTRUMENTS	15—16
MACHINERY	16
FOR SALE—Miscellaneous	16
BOATS, YACHTS, ETC	16
SWAPS—All Sorts	16
AUTOMOBILES	16
HORSES, MULES, CATTLE	16
POULTRY AND SUPPLIES	16
PETS AND SUPPLIES	16
HOUSES—For Sale	16
HOUSES—For Rent	16
BEVERLY HILLS	16
GLENDALE	16
HOLLYWOOD	16
PASADENA	16
ALHAMBRA	16
SOUTH PASADENA	16
EAGLE ROCK	16
HIGHLAND PARK	16
HUNTINGTON PARK	16
INGLEWOOD	16
SANTA MONICA	16
CITY LOTS—For Sale	16
SUBURBAN LOTS—For Sale	16
BUSINESS PROPERTY	16
INDUSTRIAL PROPERTY	16
INCOME PROPERTY	16
HOUSE PROPERTY	16
BEACH PROPERTY	16
POULTRY RANCHES	17
COUNTRY HOMES	17
MOUNTAIN AND CANYON	17
EASTERN AND NORTHERN	17
SAN FRANCISCO	17
SAN DIEGO	17
MISCELLANEOUS	17
ORANGE, LEMON, WALNUT	17
STOCK AND DAIRY RANCHES	17
REAL ESTATE—Miscellaneous	17
ACREAGE FOR SUBDIVISION	17
WANTED—Real Estate Purchased	17
FOR EXCHANGE—Real Estate	17
MONEY TO LOAN	17—18
AUTO LOANS	18
MONEY WANTED	18
MORTGAGES, TRUST DEEDS	18
MINES AND MINING	18
HOTELS—ROOMING-HOUSES	18
APT.-HOUSE INVESTMENTS	18
BUSINESS INVESTMENTS	18
BUSINESS OPPORTUNITIES	18
BUSINESS OPPORTUNITIES—Miscellaneous	18
LEGAL NOTICES	18
TOO LATE TO CLASSIFY	18

WANT-AD RATES

EFFECTIVE JANUARY 1, 1927

Rates per line insertion, 30 consecutive times, 25c Daily, 27c Sunday; 7 to 29 consecutive times, 22c Daily, 26c Sunday; 3 to 6 consecutive times, 30c Daily, 32c Sunday; ONE TIME, 34c Daily, 40c Sunday.

SITUATIONS WANTED, 7 or more consecutive times, 18c Daily, 19c Sunday; 3 to 6 consecutive times, 17c Daily, 20c Sunday; ONE TIME, 24c Daily, 27c Sunday. Additional for boldfaced type or boldfaced "PAINTING, DECORATING, CAPPERING," "DRESSMAKING," "CLEANING-PRESSING," "NURSES" are not classified as Situations Wanted Advertising and will be charged for at the General Want-Ad Rates, 34c Daily and 40c Sunday.

"NOTICES OF SPECIAL INTEREST," "SOCIETY MEETINGS," "PERSONALS," "SPECIAL NOTICES," "STOCKS AND BONDS," "STREET IMPROVEMENT BONDS," "MONEY," "DIAMONDS & JEWELRY," "PHYSICIANS," "MEDICAL," "SANATORIUMS" and "BATHS & MASSAGE," 30 consecutive times, 22c Daily 31c Sunday; 7 to 29 consecutive times, 27c Daily, 32c Sunday; 3 to 6 consecutive times, 30c Daily, 40c Sunday; ONE TIME, 43c Daily, 50c Sunday.

EMPLOYMENT AGENCIES, MOTION-PICTURE ADVERTISING, etc., under any classification, 30 consecutive times, 25c Daily, 27c Sunday; 7 to 29 consecutive times, 27c Daily, 37c Sunday; 3 to 6 consecutive times, 30c Daily, 40c Sunday; ONE TIME, 43c Daily, 50c Sunday.

Advertisements on rate-holder rates on application.

All advertising from outside of Southern California:

30 times, 28c Daily, 40c Sunday; 7 times, 30c Daily, 45c Sunday; 3 times, 33c Daily, 50c Sunday; 1 time, 43c Daily, 60c Sunday.

MINIMUM CHARGE 2 LINES

To estimate the cost of want ads count 5 average words per line. Words containing more than 6 letters should be counted as two words. Advertisers should retain receipts given for The Times TO, and for Want Ads, as no mistakes will be rectified without them.

Cancellation of advertisements before appearance cannot be guaranteed to take effect until after the FIRST INSERTION. Copy received for Countermands must be received by 2:30 p.m. for daily issue and 6 p.m. Friday for Sunday issue.

Rates for display advertising will be furnished on request.

The Times will not be responsible for more than one incorrect insertion of any advertisement ordered for more than one time.

The inadvertent omission or incorrect publishing of advertising will be rectified only by cancellation of the charge made for the service rendered.

Friday, 8 p.m., is closing hour for the early issue of the Sunday Times.

WANT-AD COLLECTION BOXES may be found in the following buildings:

Board of Trade Bldg., 111 W. 7th
Brack Shops, 527 W. Seventh st.
Braly Block, 240 S. Main st.
Broadway Central Bldg., 424 So. Broadway
Bryson Bldg., 145 S. Spring st.
Busch Bldg., 660 S. Vermont.
Byrne Bldg., 257 S. Broadway.
California Bldg., 205 S. Broadway
Chapman Bldg., 756 S. Broadway
Columbia Bldg., 313 W. 3rd
Cotton Exch. Bldg., 3rd & Main
Douglas Bldg., 257 S. Spring st.
Dells, The, 626 S. Spring st.
Detwiler Bldg., 412 W. Sixth st.
Edwards & Wilder Bldg., 609 S. Grand ave.
Grant Bldg., Fourth & Broadway.
Helman (H. W.) Bldg., 4th & Spring
Helman (L. W.) Bldg., 411 So. Main.
Hibernian Bldg., 4th & Spring.
Higgins Bldg., Second & Main.
Hillstreet Bldg., 815 S. Hill.
Johnson (O. J.) Bldg., 8th & Hope.
Knickerbocker Bldg., 643 S. Olive.
Lane Bldg., 8th and Spring.
Lankershim Bldg., 126 W. Third
Laughlin Bldg., 315 S. Bdwy.
L. A. Ry. Bldg., 11th & Bdwy.
Lissner Bldg., 325 S. Hope st.
Pacific Electric Bldg., 6th & Main
Pacific Mutual Bldg., 523 W. 6th
Parmelee-Dohrmann Bldg., 443 S. Hill
Rives-Strong Bldg., 9th & Main.
San Fernando Bldg., 408 S. Main.
Security Bank Bldg., 6385 Hollywood Blvd.
Severance Bldg., 108 W. 6th st.
Silent Bldg., 735 S. Hill st.
Stock Bldg., 4th & Broadway.
Story Finance Bldg., 210 W. 8th st.
Title Guarantee Bldg., 220 W. 6th
Van Nuys Bldg., 210 W. 7th st.
Western Mutual Bldg., 321 W. 3rd
Wright-Callender Bldg., 403 S. Hill
Y.M.C.A. Bldg., 718 S. Hope st.

TIMES TELEPHONE
MEtropolitan 0700
TIMES MAIN OFFICE
Corner Broadway and First street
621 South Spring street.
TIMES BRANCH OFFICE

LOST—FOUND

LOST, FOUND, STRAYED—Set Style

ANKLET, gold, lost, initials M. M. M. Bell. Biltmore Sweet Shop or Mrs. Munn. Reward. Ph. MU. 0514.

BEADS & jewelry in small Chinese box lost at Fair Oaks & Arlington, Pasadena. Finder call Mr. 2546 or 1910 Oak St., S. PASADENA.

BELT, blue cloth, lost Sun. eve. btwn. Olive & Lucas. Reward DU. 1460.

CAMEO pin lost Tues. eve. Restioner. Reward. 4837 S. Broadway. RO. 1710-W.

CAT—Silver Persian, half grown male; belongs to baby. WH. 6451.

DOG lost, small, white, curly-haired male French poodle. Probably straying near Slauson. Name Chiqui. Reward. Ph. VA. 6942.

DOG lost from 3015 S. Figueroa, small black Scotch terrier, 7 months old. Small white tuft on chest. Call AT. 5433. Reward.

DOG, Boston bull, about 40 pounds, white face, black eye; lost near 358 S. Coulter. Ph. OR. 6113. Rew.

DOG lost, large brown bull, fem., with harness & license. Vicinity Huntington Park. Reward. TR. 7030.

DOG, German police male, black and tan, black stripe over forehead, medium size. Reward. TR. 6496.

DOG'S LOST, wire-haired terrier, license No. & name "Parker," OX. 1211.

EARRING, button shape, small diamond in top. Lost Friday. Reward. VA. 2221.

ELECTRICIAN'S work kit found Thursday. Call DR. 6523.

GLASSES lost at Shrine Auditorium last Friday night. Bi-focal nose bridge. Reward. RE. 6290.

GLASSES in leather case, horn rimmed, bifocal, lost Sat., Mar. 10. Reward. 693 Shatto Pl. WA. 3463.

MATERIAL for dress, in box in Pigly Wiggly bag, lost. FR. 7369.

OPERA glasses lost, Shrine Aud., Sunday, March 11, in men's smoking room or rest room. Reward. MU. 8345. Statler Hotel, R. 419.

OVERCOAT lost on Saturday, Mar. 10. Pocket contained pair of gloves and bank deposit book at Pacific Mutual Bldg. Reward. 1211½ W. Broadway. MUtual 0570. H. B. Duncan.

PIN lost Sunday, 19, Ft. Normandie, Santa Barbara. Reward. VE. 1664.

RACK, cradle spice lost, marked "M." on end. Between Terminal Island & L.A. Reward. TR. 9861.

SUIT CASE lost, tan leather; wardrobe and cape, with initials "F.C." between Sanford Dr., Beverly Hills & Hollywood Blvd. Reward. H. E. Chandler. 4361.

WATCH lost, small round gold wrist watch, between Duncan Vail Co., Hill St. & Palm Crest Apts. 1st graham st. near Bixel, up to 7th or Robinson's. Reward. TU. 7706.

WATCH & chain, Howard Tuet, a.m. "Head Quarters" engraved in back. Reward $262 Fountain ave. GR.2516.

$50 REWARD

Very large dark brown female Boston Bull Shepherd dog, docked tail, long nose, white chest, lost in collar. Call DR. 7030.

LOST — Diamond solitaire ring, rest room, Hollywood Cem., Sun. noon. Engagement gift from deceased husband. Liberal reward. Office E. W. Cem. Assn.

LOST, rec. Willon, red & green, 10x12 ft. Between Ocean Park & Glendale, via Washington Blvd., Culver City and Hollywood. Reward. Phone TU. 2424.

LOST: Ladies' solid, pink and white cameo brooch, reverse side containing hair and two rings. Liberal reward for return to 512 North Citrus ave. Whitney 4260.

LOST, man's Hamilton watch, J. H. Grove engraved on back. San Fernando Rd. between Los Feliz & Doran, Glendale. Reward. Phone Glendale 2-6-6-6.

LOST, roll of bedding between Hoover & Orford via 10th, 9th and 8th sts. Reward. ANGELUS 4717.

LOST, coin brooch lost, head of Charles II. Val. as keepsake. Mrs. Ib. W car or No. 8047. Reward. TU. 3776.

LOST—Wilshire district, box containing samples costume jewelry. Reward. 1729 Fifth avenue. RO.0031.

LOST on Hudson, near Melrose, one suitcase of upholstery samples. Phone DR. 3818. Reward.

GOLD bracelet lost, 1700 blk. on Highland, Thursday. Reward WH.8703

BRONZE CROCHET BEAD BAG LOST. REWARD. WA. 7816.

PEKINGESE puppy lost. Big reward. 2121 Manitou st.

NOTICES—MISC.

SPECIAL NOTICES—Miscellaneous

BETTER EARLY THAN TO MISS OUT. TELEPHONE YOUR SUNDAY ADS TO THE TIMES FRIDAY OR EARLY SATURDAY. MEtropolitan 0700.

Baths and Massage —3-A

SWED. Mass., cab. sweat, shw., vibration, internal bath, gall bladder drng., stom. wash. Graduate heal. Rest 424 S. Bdwy. R. 305. VA.1783.

CHIROPRACTIC adj. & Swedish massage. Mrs. Lucile Webber, 700 S. La Brea. Of. 200. Cor. Wilsh. OR.0302. Open Sun.

MASS., Swedish, vacuum, also hour, appt. nurse. 10 a.m.-11 p.m. 1357 Cahuenga. Ph. Open Sundays. GR. 9588.

EMMA CUTLER, D. 2100 Toberman. Exp'l sic. treat. diseases of kidneys, prostate, bladder, uterus. RE. 1045.

DR. NOON & leham. nurse, rec. vapor sweat, sun ray. Hrs. 9:30-7 Sun. 9-1. 1012½ Calif. Bldg. 5th & Hope.

DR. June Ellis, Miss Warner, nurse, Mass., chiro. & elec. trt. 222 Grant Ave. & 210 S. Broadway. Ph. SU. 6406.

MASSAGE treatments, 621 E. Colorado blvd., Glendale. Hrs. 10-8.

HIGH FREQUENCY RAY
10-8 Mrs. Curtis 922 W. 6th st.

NEW METHOD MASSAGE BATHS 406 So. Western. WA. 7709.

EXPERT European masseuse. Private NELSON, MU. 7867.

SCALP massage & manicuring. 4th Opperum Theater Bldg., 8th-Bdwy.

CHIROPRACTIC adj. & Swedish massage. Hrs. 10 to 8:30. 220 W. 11th.

MASS., violet ray & vibrasonr, 1308 W. 11 st. Apt. 5. Hrs. 10-7. L car.

STEAM shower bath and massage. 1st Stack Bldg. 10-8. Sunday, 10-4.

NURSE, SPECIAL MASSAGE, NERVOUS, MENTAL. DRexel 3420.

INSTITUTE Swedish massage, 223 Un. Bank Bldg., 2nd & Hill. VA. 0270.

SPINALENE, elect. treat. by nurse, helps any ailment. Guar. DR. 8406.

MT. Methot Pool, massage.
325 Lissner Bg., 324 S. Spring. 10-6

Frances E. Wells. Chiro. R. 318 Hass Bldg. 215 S. Hill. 9914. Hrs. 9-5.

NURSE, reducing, scientific, beneficial mass. GL. 7318. 1754 N. VINE.

STEAM, electric, cab. rest. Swed. mass. Ladies only. GL. 8761.

VAPOR sweat cab. Swed. massage. Baths. Grad. nurse. DR. 5930.

SCHOOL Mason Inst. Mrs. Mc'Cay. 1020 W. Pico. Apt. 112. AT. 0943.

TRAINED nurse, herbal massage. 325 W 3rd. 510 Pay Bldg. 9 a.m.-8 p.m.

Medical —3-B

Drs. Shores & Shores

501 Met. Theater Bldg., 6th & Hill. Diabetes, catarrh, blood, skin, nerves, chronic diseases specialty, 34 years. Hours 9 to 5:30. Sun. 10-12.

MAN DOCTOR

Spec. 30 yrs. New methods. Quick results. Ex. 319 Douglas Bldg., 3rd & Spring.

DR. ELSIE HAIGLER, phys. & surg. Exclusively women's diseases. 810 Persson Bg., 3rd & Hill. VA. 6841. 10-5.

Sanatoriums Hospitals —3-C

10 DAYS complete hospital care during confinement, including physician, $60; home delivery, $30. Call RO. 7777 or inquire 4704½ W. PICO.

HOLLYWOOD HEALTH HOME
Board, rm. & treatment, $15 per wk & up. 1851 N. Berendo. 396632.

Optometry —3-D

RIGHTLY FITTED GLASSES DR. McCLERY, Optician, Eyesight Specialist. 839½ S. Brdwy. (Hotel Milton.)

Theatrical —3-F

4 SISTERS orchestra, plenty pep, novelty, singing. At liberty. DE. 3112.

BANJO and sax. player at liberty for dance. A-1 reader. Humboldt 3937-W.

TRAVEL OPPORTUNITIES—Land, Water, Air —3-H

SPECIAL EXCURSION
Tues., Mar. 20th, 9 a.m.

PORTLAND, $18; SEATTLE, $21.50. BONDED & INSURED CARRIER. Heated coaches, reclining seats. PORTLAND-L. A. STAGES, INC. Fresno, $11.50; Dallas, $27.50; K.C. $33; St. Louis, $40; Chicago, $45. ASTOR Hotel, 208 S. Hill. MU. 6781.

Portl'd $18. Seattle $21.50

GOLDEN WEST STAGES, INC.
261 E. 5th st. VAndike 8261.
R. 3, Spring Arcade Bldg. TU.9336.

AM driving to Tacoma, Wash. Wed. Want to get in touch with party who can drive. Miller, OR. 2523.

REGISTERED Cal. nurse, take party East for ea Cleve. for trans., before Mar. 27. Refs. Tel. Covina 19631.

PHYSICIAN will accompany party with auto East. Glendale 5053-J.

EXPERIENCED driver wants transp. to Dallas. Will drive. GR. 2814.

AUTOS FOR HIRE—With or Without Drivers —3-E

SEDANS or limousines with or without driver, hr. day, wk. or mo. Reas. rates. WILMONT AUTO LIVERY, 3184 Wilshire Blvd. DR. 6055.

WILL rent new Chrysler rd. or sedan, lowest rates in city. Unlimited mlg. Reas. people. MU. 8137. Mr. Allen.

PACKARD, Buick, Chrysler, Studebaker, Willys-Knight & Dodge sedans, $75 per mo. 1258 S. Alvarado. RI. 1258.

BRAND new Buick 7-passenger sedan with expert driver, day, week or month. Low rates. WA. 7141.

PACKARD sedan, 7-pass. Owner driving. Long or short trips. SE. 2679.

BEAUTY SHOPS—And Women's Toilet Articles —3-I

UNDER new management, Chamber of Comm. Beauty Shop. All lines of beauty culture. Superior perm. waving. FREE PARKING. 143 W. 12th. WE. 7497.

SPECIAL Per. Wave $6. No water or finger wave necessary. Graduates MacDonald's College. 723 S. Broadway. WE. 8421.

OIL PERMANENT WAVES, $3 to $6. 4 months' care free. Corner Hoover and Venice. 39696.

PERMANENT WAVE $5

836 LOEW'S STATE BLG. VA.4933.

Will hold old face when we can eliminate all wrinkles & give a youthful complexion! Mouser's, 602 Brack Shops

FOUNTAIN & hot permanents. ONQUER Health Center. 747 S. Hill. Rm 217.

$5 PERM. WAVE. ROSE GREY Beauty Shop. 617 W. 7. TU. 8179.

PERSONALS—Business —4

IF you are in trouble, unable to overcome grief or sorrow, and if you feel the need of encouragement, sympathy and understanding to aid you in working out your problems and achieving happiness, Elizabeth Manning offers you sincere and earnest help. Nothing metaphysical. No cult nor creed. Consultation by appointment, afternoons and evenings. Call WA. 6741.

AM twenty-seven, unable to walk. Can be cured by doctor in Germany. Need some patriotic person to help me. Ex-trick acrobat & performer, song writer. All I want is a chance. Write Stanley, P.O. Box 1045, Hawthorne, Calif.

$10,000 FOR AN IDEA

Many worth more. We sell, promote, investigate, protect. A 1st 12cs. Co. 211 Black Bldg. Los Angeles.

LADIES

Anyone recently from Ohio, wishing employment, in position to make small investment, fully secured, write Box 1114, Hollywood Sta.

REFINED, widow, middle-aged, will travel as companion to semi-invalid or elderly person. Best of refs. given & required. Garfield 4678 bef. noon.

MUST SELL AT ONCE
Membership in California Country Club for $385, including transfer. WH. 6776 or VA. 4520.

ELLA MAY MARS, WELL NOTED PSYCHOLOGIST, OFFERS HER SERVICES FREE. AT RS. 429 SUBWAY TERMINAL BLDG. MU. 6039.

THE CLUB BUREAU
FOR ALL MEMBERSHIPS
1103 STORY BLDG. VA. 1971.

EUROPEAN TOUR—Select private party, experienced conductor, 6 countries, room for few more, WH. 1316.

10 DAYS' trial treatment, new method for run-down condition. 516 Delta Bldg.

CLUB MEMBERSHIPS. I pay cash but give buying & year to pay. Call 1020, "Club" Brace, Detwiler Bg. VA.9929

ELDERLY man wants home during convalescence. Give details and ref. Address C. box 549, Times Branch.

CLUB MEMBERSHIP
For sale. Phone HO. 5147.

EXPERT oil chemist wants backing, partner in patents. FA. 2014.

Inquiries, Missing People —4-A

WANTED—ADDRESS OF
C. H. PURNELL
Formerly 61½ Windward ave., Venice. Will manage avalts.
Address Y. box 80, Times Office.

WILL anyone knowing particulars concerning Mrs. T. Metcalfe (nee Alice May Gilney,) last seen in Toronto about 1910, kindly communicate with—Address Y. box 110, Times Office.

WANTED: Address of Charles Bushy, formerly with Winchester Hotel, San Francisco, and Yorkshire Hotel, Los Angeles, 1910. Address Bowling same kindly address Charles Gilbert, LITTLE LEE INN, Bishop, Calif.

REWARD paid for address of Prof. C. B. Dady. Phone Tucker 1006.

BUSINESS ANNOUNCEMENTS—Miscellaneous —7

61 WATCH HOSPITAL
Watches repaired this week $1. Material furnished, sold at wholesale, bands 25c, main springs 50c, crystals 25c, cleaning $1. Work guaranteed 2 yrs. Please bring this ad.
408 S. Broadway
Opposite Los Angeles Theater Bldg.

AWN mowers sharpened by machinery, oiled and adjusted for $1. Call, will pick up & deliver. Fred Bisbee & Mathews Lawn Mower Works, 819 West Vernon Avenue. Phone VErnon 6618.

ALL CLASSIFIED ADVERTISEMENTS FOR THE SUNDAY TIMES MUST BE RECEIVED BEFORE 7:30 P.M. SATURDAY. GET YOUR ADS IN EARLY.

AWNINGS, windows, $5; stores $18. CAMPBELL AWNING CO. AX. 0510.

GARDENER (landscape.) shrub., pruning & surgery. Trees rem. CA. 0779.

Income Tax Experts

Low fees. Reliable. Handling —8A

CORPORATION Accountant Co. of America, Inc., 626 Grosse Bldg. TU. 7000.

ACCOUNTANT, INCOME TAXES Call service. 240 Rivera Bldg. TU. 4180.

Attorneys, Counselors —8-B

JOSEPH MAYER—LAWYER 18 YRS. LOWEST FEES—EASIEST TERMS 426 S. Spring, Rm. 507. TU. 6140.

FREE law auto cases, family matter Wills. 546 Douglas Bldg. Even. 5-7.

ALL LEGAL MATTERS. LEONARD 904 Broadway Arcade TU. 7888

Patents, Patent Attorneys —8-D

MARTEL, Pat. Attv. 134 W. 4. Rm. 471 FREE ADVICE. MODERATE FEES OUR INVENTORS GET RESULTS. SEARCHES MADE IN WASH., $5.

HAZARD & MILLER, H. Miller, 8 yrs. member of exam. corps, U. S. Patent Office. Hazard's book on patents free. 302-6 Central Bldg., 6th-Main.

F. E. MAYNARD, Reg. Pat. Atty. Free Inform. Reasonable fees. 319 W. 8 st.

Collection Agencies —8-E

ROSS Col. Agency, 445 Subway Term Bldg. MU. 3047. No coll., no charge

EDUCATIONAL — SCHOOL
College, Private Instructions —9

AMERICA'S LEADING ELECTRICAL SCHOOL

Practical shop training in armature winding, motor construction and repairing, house wiring, illumination, power house work, central and substation supervision, radio service and repair, automotive electricity, batteries, blueprints reading and drafting. COMPLETE PRACTICAL TRAINING QUICKLY QUALIFIES YOU FOR BIG PAY POSITIONS IN ANY OF THESE BRANCHES. YOU learn by actual experience. $500,000 modern equipment. Let us show you the facts. VISIT SCHOOL TODAY or write for Free Catalog. Also open evenings, Saturday afternoon and Thursday evening.
NATIONAL ELECTRICAL SCHOOL
4006 SOUTH FIGUEROA ST.

PRIVATE instruction. Gd. M.B. soloist, public speaking. VA. 8089.

LEARN to fox. Inst. $5. Pas. attend. to ladies. 238 W. 37th Pl. HU. 4397.

SWED. & scient. mass. taught. Dolman. now at 1258 S. Alvarado. RI. 1258.

SHORTHAND IN SIX WEEKS. MONEY-BACK GUAR. TU. 9186.

Musical, Dramatic —9-A

JAZZ, piano, saxophone, clarinet, violin, trumpet lessons. Fix for circular. Winn-Kearney, 942 S. Bdy. VA.8348

GUITAR, steel, learn Hawaiian waltz. Native Hawaiian. 1227 W. 17. AT.0752

GOOD VOICES wanted for OPERA. Public appearances. GLadstone 8265

PIANO; wonderful method; sent, teach; Pupils visited; reasonable. AT. 0426.

Professions, Languages —9-B

SPANISH, MODERN. RIVAS SCHOOL. 145 S. BROADWAY

Dancing —9-C

DANCING

LESSONS 50c PER HOUR
PRIVATE AND CLASS
BEGINNERS 8-NIGHT COURSE, $4.50
75c—STRICTLY PRIVATE—75c
ARTISTIC TEACHERS

Wilson Dance Studio
417 W. 5th St.
Phone MU. 9675

50c FULL HOUR

Results guar. Not a public dance.
Eder's Private School
520 S. Broadway
ABOVE TAIT'S. Faber 1797.

De Luxe Academy
8 One-Hour Lessons, $2

L.A. largest exclus. dancing school. Above Belasco Theater. 1054 S. Hill. Hill 68. Also Plaza Cres. Apts. 7th & Graham st. near Bixel, up to 7th or Robinson's. Reward. TU. 7706.

WATCH & chain, Howard Tuet, a.m. "Head Quarters" engraved in back. Reward $262 Fountain ave. GR.2516.

$50 REWARD

Very large dark brown female Boston Bull Shepherd dog, docked tail, long nose, white chest, lost in collar. Call DR. 7030.

LOST — Diamond solitaire ring, rest room, Hollywood Cem., Sun. noon. Engagement gift from deceased husband. Liberal reward. Office E. W. Cem. Assn.

LOST, rec. Willon, red & green, 10x12 ft. Between Ocean Park & Glendale, via Washington Blvd., Culver City and Hollywood. Reward. Phone TU. 2424.

LOST: Ladies' solid, pink and white cameo brooch, reverse side containing hair and two rings. Liberal reward for return to 512 North Citrus ave. Whitney 4260.

LOST, man's Hamilton watch, J. H. Grove engraved on back. San Fernando Rd. between Los Feliz & Doran, Glendale. Reward. Glendale 2-6-6-6.

LOST, roll of bedding between Hoover & Orford via 10th, 9th and 8th sts. Reward. ANGELUS 4717.

LOST, coin brooch lost, head of Charles II. Val. as keepsake. Mrs. Ib. W car or No. 8047. Reward. TU. 3776.

LOST—Wilshire district, box containing samples costume jewelry. Reward. 1729 Fifth avenue. RO.0031.

LOST on Hudson, near Melrose, one suitcase of upholstery samples. Phone DR. 3818. Reward.

GOLD bracelet lost, 1700 blk. on Highland, Thursday. Reward WH.8703

BRONZE CROCHET BEAD BAG LOST. REWARD. WA. 7816.

PEKINGESE puppy lost. Big reward. 2121 Manitou st.

CONTRACTORS—And Builders —5

CARPENTER

REPAIR work a specialty. PRICES REASONABLE. Inc. small jobs or too large. Estimate free. RE.9819

PUBLISHED by owner, 4-rm. $1400; 5-rm. $1700; 6-rm. $2100; double, $3400. Oasis Invs. 6th & Spring. WH. 5078. Office, RE. 3091. C. Wesley Taylor.

WILL finance, furnish plans & build res., flats, etc. Remodeling. Nothing too large or small. Call owner, 1 E. Ave. 28 or CA. 2405. E. L. Fulton.

HOMES, FLATS, APTS. 100% finance. EASY TERMS—MAKE PAY-OFFS. HARGREVES. 6553 Harold way. HO. MU 7737. Eves. HO. 4638.

INCOME FROM YOUR VACANT We finance 100% and rrange rea-sonable payments. Hilton Inv. Corp., 1201-4 Detwiler Bldg. TU. 6811.

Remodeling & Repairs

specialty. I. De La Croix. HO. 8528.

GARAGE $45 up, any size, anywhere. Owner of small house, $150. 6124 W. 54TH ST. A. M. WILSON, AX. 9761.

CARPENTERING, painting, concrete work. Surfacing or anything, new or old. Reliable & efficient. 4805 Plans. FINANCING rea. data. 527 Story Bg. Finkbinder. TU.5179.

BUILDER, well established, will assist in financing new business or "unless" Call Gardner, VA. 9788.

STOCK plans for Boo ft. Special 36. BUILDERS' SERVICE BUREAU 4073 Beverly Blvd. Ldi. 7803.

BEST DAILY

Homes, stores, gara., built and financed. 7271 Beverly Blvd. WH.0507

LAWN sprinklers installed. Rev. Hills Sprink. Co. OX. 2388. Santa Monica 32791.

$1450—4-RM. STUCCO

1915½ S. Arapahoe st. Ph. AT. 5445

BRICK WORK AND ALTERATIONS. 1040 N. ALTADENA. RE.6497.

PLASTER, STUCCO, RE-COLORING STUCCOS. DR. 6867.

PAINTING, papering or decorating. Guaranteed. Wm. Mann. WE.6967

LAWN mowers sharpened by machinery, oiled and adjusted for $1. Call, will pick up & deliver. Fred Bisbee & Mathews Lawn Mower Works, 819 West Vernon Avenue. Phone VErnon 6618.

ALL CLASSIFIED ADVERTISEMENTS FOR THE SUNDAY TIMES MUST BE RECEIVED BEFORE 7:30 P.M. SATURDAY. GET YOUR ADS IN EARLY.

AWNINGS, windows, $5; stores $18. CAMPBELL AWNING CO. AX. 0510.

GARDENER (landscape.) shrub., pruning & surgery. Trees rem. CA. 0779.

Income Tax Experts

Low fees. Reliable. Handling —8A

CORPORATION Accountant Co. of America, Inc., 626 Grosse Bldg. TU. 7000.

ACCOUNTANT, INCOME TAXES Call service. 240 Rivera Bldg. TU. 4180.

Attorneys, Counselors —8-B

JOSEPH MAYER—LAWYER 18 YRS. LOWEST FEES—EASIEST TERMS 426 S. Spring, Rm. 507. TU. 6140.

FREE law auto cases, family matter Wills. 546 Douglas Bldg. Even. 5-7.

ALL LEGAL MATTERS. LEONARD 904 Broadway Arcade TU. 7888

Patents, Patent Attorneys —8-D

MARTEL, Pat. Attv. 134 W. 4. Rm. 471 FREE ADVICE. MODERATE FEES OUR INVENTORS GET RESULTS. SEARCHES MADE IN WASH., $5.

HAZARD & MILLER, H. Miller, 8 yrs. member of exam. corps, U. S. Patent Office. Hazard's book on patents free. 302-6 Central Bldg., 6th-Main.

F. E. MAYNARD, Reg. Pat. Atty. Free Inform. Reasonable fees. 319 W. 8 st.

Collection Agencies —8-E

ROSS Col. Agency, 445 Subway Term Bldg. MU. 3047. No coll., no charge

EDUCATIONAL — SCHOOL
College, Private Instructions —9

AMERICA'S LEADING ELECTRICAL SCHOOL

Practical shop training in armature winding, motor construction and repairing, house wiring, illumination, power house work, central and substation supervision, radio service and repair, automotive electricity, batteries, blueprints reading and drafting. COMPLETE PRACTICAL TRAINING QUICKLY QUALIFIES YOU FOR BIG PAY POSITIONS IN ANY OF THESE BRANCHES. YOU learn by actual experience. $500,000 modern equipment. Let us show you the facts. VISIT SCHOOL TODAY or write for Free Catalog. Also open evenings, Saturday afternoon and Thursday evening.
NATIONAL ELECTRICAL SCHOOL
4006 SOUTH FIGUEROA ST.

PRIVATE instruction. Gd. M.B. soloist, public speaking. VA. 8089.

LEARN to fox. Inst. $5. Pas. attend. to ladies. 238 W. 37th Pl. HU. 4397.

SWED. & scient. mass. taught. Dolman. now at 1258 S. Alvarado. RI. 1258.

SHORTHAND IN SIX WEEKS. MONEY-BACK GUAR. TU. 9186.

Musical, Dramatic —9-A

JAZZ, piano, saxophone, clarinet, violin, trumpet lessons. Fix for circular. Winn-Kearney, 942 S. Bdy. VA.8348

GUITAR, steel, learn Hawaiian waltz. Native Hawaiian. 1227 W. 17. AT.0752

GOOD VOICES wanted for OPERA. Public appearances. GLadstone 8265

PIANO; wonderful method; sent, teach; Pupils visited; reasonable. AT. 0426.

Professions, Languages —9-B

SPANISH, MODERN. RIVAS SCHOOL. 145 S. BROADWAY

Dancing —9-C

DANCING

LESSONS 50c PER HOUR
PRIVATE AND CLASS
BEGINNERS 8-NIGHT COURSE, $4.50
75c—STRICTLY PRIVATE—75c
ARTISTIC TEACHERS

Wilson Dance Studio
417 W. 5th St.
Phone MU. 9675

50c FULL HOUR

Results guar. Not a public dance.
Eder's Private School
520 S. Broadway
ABOVE TAIT'S. Faber 1797.

De Luxe Academy
8 One-Hour Lessons, $2

L.A. largest exclus. dancing school. Above Belasco Theater. 1054 S. Hill. Hill 68. Also Plaza Cres. Apts. 7th & Graham st. near Bixel, up to 7th or Robinson's. Reward. TU. 7706.

NAT'L COLLEGE OF THE DANCE $3.00 TOURIST COURSE $3.00
6 ONE-HOUR LESSONS PHACE FREE. 730 S. GRAND. VA. 1614.

BALLROOM dancing, ind. teacher, private lessons, 9 a.m. to 11 a.m. to 10 p.m. 2530 W. 7. DR.2090

HERCELENE Studio, 1817 S. Flower. Lady teacher. Hours 1 to 9 p.m.

EMPLOYMENT

WANTED—HELP—Male

ADVERTISEMENTS under this heading are restricted to bona fide positions without any investment required. Positions requiring an investment will be found under the heading, "Investments Required." Educational ads will be found under the heading, "Educational—School, College, Private Instructions." Training Courses" and "To Learn Trades."

Miscellaneous —10

MEN—Five hours a day will make you more than "Big Boy Living" with us. Drawing accounts if you qualify. See PEELER, 1109 W. 7th st.

ADVERTISING man, experience desired but not essential. Apply 1719 So. Figueroa between 9 and 11 a.m. and 2 and 4 p.m.

$5 to $10 daily. Your pay in advance. No experience. NO investment. Good appearance necessary. 911 LOEW'S STATE BLDG.

WANTED—A man capable of gathering information. An ex-reporter preferred. Address P. box 63, Times Office.

CHEMIST

2 grad. chemists, control work, chemical plant, country $150
Summel Bros. (Asr.) 520 Towne av.

BARBER, now employed. Remuneration excellent. Phone for appointment. MR. RICHARDSON, Dunkirk 4231.

MAN for chick. ranch, wages $40 and keep. Apply Holway, Top

WANTED—SITUATIONS—Male

Chauffeurs, Teamsters —15-D

ENGLISH chauffeur, mechanic, just discharged. Many years' exp. in private service. Excel. loc. ref. Married, competent & trustworthy. Cecil Wright, DR. 4993.

CHAUFFEUR over 20 yrs. experience, 8 yrs. driver of emergency ambulance. OL. 8242.

Hotel, Restaurant, Club —15-E

CHEF, A-1, 38 yrs., Frenchman. 20 yrs. exp. Private family, hotel, sanitarium, hospitals. Refs. Address Y, box 341, Times Office.

CHEF and dinner cook. Good manager. Cafeteria experience. Address Y, box 177, Times Office.

COOK, Germ., good dinner, pastry; life exp. MUtual 9637.

Professions, Vocations —15-F

YOUNG man, 2 years out of college, chem. eng. & elec. eng. experience. Knows oil refining, natural gasoline, etc. Willing to accept any reasonable offer. Best of references. Address Y, box 76, Times Office.

UNIVERSITY man, speaking French, German, Italian and Scandinavian languages, would be willing to take charge as tutor or secretary, either here or abroad. Apply Address Y, box 72, Times Office.

Farm and Garden —15-H

GARDENER, American, wishes work on home place; poultry or rabbit ranch. Can milk cow, care for bees. Will go anywhere. H. M. Parmelee, 9661 Bills, 803 E. 5th st. MU. 6629.

CHICKEN ranch work or care for place in mountains. Middle aged, sober, single. Some exp. Good refs. Will batch. Phone DU. 1854. Address X, box 299, Times Office.

NOW is the season for trimming shrubbery, putting in new lawns, fertilizing & raising. All kinds of gardening. TU. 8062.

MARRIED cple., no children, pos. on ranch; knows stock & poultry. Best ref. Wife good cook & hustler. Address Y, box 47, Times Office.

GARDENER, 28, AMERICAN, 8 YRS. EXP., CALIF. Lawns cared for by the month. Bev. Hills, Wils. OR. 9757

GARDENER, exp. Ger., care for several places. Holly'd dist. HO. 2350.

FOR better garden work call FI. 1725. H. Bock, landscape gardener.

House Servants, Caretakers —15-J

RANCH hand or care-taker, married, good worker, steady, dependable, where position; a present employed. Excellent references. OL. 9104, or 822 Taft Bldg., Hollywood.

JAPANESE experienced, young man with local reference, desires position in small family, gen. work. Phone DU. 1247.

YOUNG Chinese, experienced family cook, housework. Best references. Address X, box 218, Times Office.

GOOD man, part or full time hse. man, gardener, chauf., janitor. Ref. 1 yr. here.

RELIABLE Japanese 1st class cook wishes pos. in private family. Long exp. Ref. ME. 3147. 708 E. 1st St.

JAPANESE, experienced butler, houseman, cook (plain.) Ref. George, ME. 3004, Room 2.

COOK, young man, chauffeur, cook or janitor. Phone RO. 3720.

FILIPINO 1st-cl family cook, clean, honest. Excl. refs. MU. 0645. Rm. 3.

JAPANESE schoolboy wants work in private family. Ref. 26099.

A-1 Japanese cook, gen. and drive car. Exp. or city. ME. 7924.

1ST-Class cook, prov. family, hotel or cafe ref. AX. 6139.

WHITE man, 38, wants work in priv. home; ranch, ranch, etc. 0646.

FILIPINO school boy wants housework. Beverly Hills. Phone OX. 3507

CHINESE wants position, cook, small family. Louis, 1111½ Commercial st.

JAPANESE cook, competent, honest, in nice family. Refs. Jos. MU. 7280.

FILIPINO houseboy in family or apt. wk. Exp. Ph. MU. 1067, Room 6.

JAPANESE boy wants a position in family. Call after 5 p.m. DU. 10798.

JAPANESE A-1 exp. butler & house worker. Sept. 227 N. San Pedro.

A-1 Filipino janitor for hotel or apt. Ref. MU. 4096.

Painting, Decorating and Carpentering —15-K

STORE FRONTS AND FIXTURES bl. to order, work guaranteed. MU. 1344. SPENCER BLVD.

CARPENTER, paint. plaster or cem. wk. A-1 builder, new or rep. Call DR. 2636.

PLASTERING

Patching, repairing. ME. 2079.

PAINTING AND PAPER HANGING. REASONABLE PRICES. AN. 84457.

CARPENTER, rough & finish, day or contract, remodeling. OA. 6852.

PAINTING, papering, all work neatly done. Prices right. AT. 7689.

PLASTER, stucco, brick & stone work, remodeling our specialty. HU. 3130.

PAINTING & paperhanging. Clean, careful work. Reas. AT. 5203.

PAINTING, papering, gen. contracting. Work guaranteed. DU. 1247.

PAINTING, paperhanging. Rms. tinted $1.50 up. Estimates free. HU. 3704-J

PAPERHANGING, painting done cheap. CR. 5330.

PAINT, paper or tint, $3 rm. up, outside painting. MCCOY, AT. 07371.

PAPERHANGING & tinting, $2 rm. up. Satisfaction guarantee. DR. 4280.

PAINTING, tinting, papering & calcimining. Wm. St. Roberts. DU. 01469

PAINT 5-rm house & car., $15 up. Also decorating. NELL. AR. 92349.

CARPENTER A-1, young; jack of all trades; no job too large or too small. ME. 7527.

A-1 carpenter, new work or alterations. Labor 20c. Times Office.

CARPENTER, good builder & repair man, wants work. 86. AX. 2309.

PAINTING outside exc. by contract. Brushes furnished. TU. 6972.

PAPERING, painting and tinting at right prices. Jobs. AN. 83944.

PLASTER, patching and stucco repairing. Phone OX. 1567.

CARPENTER, finish, cabinet & rm. work, remodeling, reasonable. Ph. TR. 9304

Day Work —15-L

WORK today. Floor polishing, Kitchens, woodwork cleaned. Windows washed. Furniture polished. American, white. Young. Fast. Reliable. Courteous, reasonable. Excel. work. Ex. Adv. orders accepted. MU. 7450.

WORK today. Floor polishing, Kitchens, woodwork cleaned. Windows washed. Furniture polished. American, white. Young. Fast. Reliable. Courteous, reasonable. Excel. work. Ex. Adv. orders accepted. MU. 7450.

FOR reliable HOUSE CLNR. call BE. 9283. For 1st-class HDWD. FLOOR refinishing, cleaning, polishing, call BE. 9283. For perfect kitchen, pantry, rm. work, window cing., call BE. 9283. Man. Go anywhere.

FLOOR MACHINE POLISHING $4.50 rm. MACHINE SANDED, $6 rm. FURNITURE WASHED, $3 rm. WINDOWS CLEANED, 10c. ALL WORK GUARANTEED. ME. 7072.

WINDOW washing, floor polishing. Kitchens cleaned, paint & tint, by Amer. white, reg. fast, reliable. Work today. ME. 8430.

KOSHA DAY WORK CO. Gardeners & house cleaners. 2237 S. Fontius ave., Redondo. Phone 32005 Santa Monica

EXPERT window & house cleaning, floors cleaned & polished, all work guar. (White help only.) DU. 0188.

MAN, 35, desires day work, private family. Part time. Phone DR. 0242.

JAP, house cleanz., window washg., floor cleanz. or cont. ph. OL. 4298.

EXP. housecleaner, floor polisher, etc. Refs. ME. 8173. LINDQUIST.

COLORED man, 27, wants any kind of work. AD. 5424.

WINDOW WASHER, HOUSE CLEANER, FLOOR POLISHER. WE. 8697.

WANTED—SITUATIONS—Female

Miscellaneous —16

GOOD needle woman desires work one or two days a week at ladies' home. Call evenings or Sunday. 66 s day, CH. 3273.

EXPERT marceller, finger waver. Exceptional manicure; wave all around spec., wishes pos. Edith Kunze, 1777 Santa Monica Blvd. GR. 8281.

WANTED—POSITION AS MANAGER WISHES EXCLUSIVE SMALL HOTEL CLUB OR APARTMENT HOUSE TO MANAGE. GL. 4727.

LADY of refinement wants position as asst. manager. Has personal ref. Phone before 12, eves. after 6. MRS. LORD. DR. 2428.

LADY willing to care for apt., court or hotel for salary & commission. Apply 1764 W. 22ND ST.

SETTLED woman would like part-time work; or housekeeper for children eves. HU. 2626-M after 5 p.m.

FOR secretary, companion & chauffeur, or unencumbered widow. Col. lege grad. Expert driver. UN. 7531.

EXPER. advertising writer would like part time work. Best of refs. Address Y, box 208, Times Office.

EXPERIENCED teacher wants position as private tutor or governess. Best refs. Home Santa Monica 31848.

LADY of refinement would like pos. as companion. Can drive car. Ref. Address X, box 126, Times Office.

EDUCATED young woman wishes upstairs work, care of child or companion. References. WIL. 6867.

LADY 45, living in W. Hollywood, cares for children, 35c hr. OX. 9063

FOR reliable help call Scandinavian Help, VA. 4545 or 414 S. Hope.

HEAD stringing girl apprentice wishes to learn. No salary. Ph. WH. 6950.

WHITE woman wants work, 40c hour. Reliable, clean and smart. BE. 3684.

AS mother's helper by child's nurse. Experienced. $10 wk. Ph. MU. 9303.

WHITE woman wants position as housekeeper. Ph. HU. 03177.

WANTED: Work by day or week. Private home or apts. Ph. HU. 03178.

GERMAN girl wants daily housework or take care of children. RO. 3556.

WANTED—SITUATIONS—Female

Miscellaneous —16

APT. house to manage (mother & son 18.) local exp., good appearance & personality, young. Prefer Hollywood. Mrs. Jenson. GR. 8612.

COLLEGE girl wants eve. hrs. or Sun. work. Can type. WARE. TR. 8491.

Store and Office —16-A

STENO., rapid, accurate, wishes work of any kind. Full time, part time, temporary, or permanent, in city or country. Address W. box 269, Times Office.

COLLEGE graduate exp. in law & bond desires business or social secretary work, part time, highest ref. WE. 8762.

YOUNG lady, Gentile M.S. grad. Desires position, good typist; knowledge steno. & bkpg. 3 yrs. local exp. Address Y, box 217, Times Branch.

EXPERIENCED secy. stenographer, desires secretary position; not college graduate, but equivalent. Address C, box 587, Times Branch.

STENOG., sec., pt. or full time. 9 yrs. exp.; 4 in China, 3 in Calif. DU. 1236.

BOOKKEEPING & business accounting, a spec., on part time basis. 590044 or VA. 2936.

FULL charge bookkeeper, small accountant preferred. Your office, or my home. GR. 9098.

STENO., typist, receptionist, desires job, 5 or 6 hrs. per day. $6 to $18 wk. Local references. WE. 8066.

SECRETARY, STENOGRAPHER, efficient, trustworthy, desires position, business personality. Sneed, DR. 6782.

STENO. CAPABLE BEGINNER TRAINED FOR EMERGENCY. MOD. SALWARE. 8:30-5. TR. 8491.

BOOK-KEEPER, 8 years' experience, wife-awake, competent worker; expert at figures. DRexel 6701, Room 204.

BOOK-KEEPER expert, 13 yrs. exp., take full charge of books, financial statements, etc. Prefer DR. 0131.

SEC'Y, bkpr., A-1, competent & trustworthy, adaptable personality, loc. ref. Will go anywhere. DR. 0131.

BOOK-KEEPER, steno., 12 yrs. local exp. Temporary or perm. BE. 4245.

COMPETENT typist and receptionists wants to day work. TU. 4095.

STENO., gen. office work, exp. Moderate salary. Chicago 2324.

TYPIST, office attendant, wants ½ day work. $6 week. WARE. TR. 8491.

EXP. steno., temp. or pt. time. 50c per hr. TU. 0239.

STENOG. & switchboard operator; real estate exp. DU. 7797.

Nurses —16-C

ELDERLY PEOPLE, INVALIDS. CONVALESCENTS

Ideally cared for, beautiful surroundings, nurse's service. DU. 0580

NURSE will give personal care to invalid or nervous patient in her West Adams home where kindness and sympathy count. WE. 0705.

REGISTERED nurse wants position as mgr. and housekeeper or caretaker of small hotel or resort. Go anywhere. Address Y, box 168, Times Office.

CHAUFFEUR. Filipino, married, 7 yrs. exp. L. A. Will care for or be maid. Cook, etc. WE. 4132. Apt. 4.

NEAT elderly couple, Swedish, wants work taking care of place. Address Box 385, Hawthorne.

MAN & wife to work in family as chauf., housework and pl. cooking. Ref. MEt. 01552. Apt.

EDUCATED FILIPINO COUPLE Man, fine cook. Wife exc. maid and laundress. Ph. GR. 8511, Rm. 18

MAN & wife wish position as managers of hotel or apt. Best ref. OR. 1246 Maple ave.

JAPANESE couple, exper. cook, serve & housekeeping, INO. CH. 3615.

A-1 col. couple, wife, cook, gen. hswk. Man chauf. gard. Anywh. HU. 2428.

CPL., Filipino, man cook, drive, wife cook. Ref. Ph. MIrro. 8562. Rm 250

JAPANESE couple, experienced, baker & wash. Priv. fam. Glendale 4842-J.

MAN & wife, cook, baker, out or in city. Best refs. ME.5424. Need work.

RENTALS

WANTED—To Rent

Rooms —18-B

$10 MONTH. Lady desires room. Address Y, box 233, Times Office.

UNFURNISHED room, close in, not over $10 or $12 mo. ME. 8265, Rm. 34.

GENT, congenial, desires room. Perm. Address box 51, Times Office.

FURNISHED or unfurnished housekpg. room. Permanent. 249 S. Flower.

Rooms and Board —18-J

MOTHER & daughter desire board & large light exposure room. Private bath. In Christian family, vicinity Western ave. to Forum Theater. Convenient to car red car lines. Refs. exchanged. BEacon 5392.

Houses —18-D

WANTED to rent house, furnished. Must have 3 bedrms. & garage. Near good grammar school in Los A., Beverly Hills or Hollywood. Good neighborhood. References given. Address Y, box 354, Times Branch.

WILL lease from May 1st, unfurnished modern house having 4 or more bedrms., near high school, Hollywood or seashore. Must be reasonable. Best references. Address A, box 222, Times Office.

½ UNFURN. duplex, 2 bedrms., where someone can care for school boy during day. TU. 1222, except Sun.

I WANT 8-rm. furn. house, 4 bedrms., in exclusive residential dist. OR. 4004

Flats, Apartments —18-L

CASH & 2½ acres, clear. Want furn. rm. or apt. rent. TU. 1538.

Stores, Offices, Business Pr. —18-M

WANT location for drug store. Reasonable rent. 1366 S. Figueroa. WE. 4720.

ANNOUNCEMENT

The following subdivision of Rental Columns will enable TIMES readers to more quickly locate the place they want to rent.

West and Northwest

Includes all west of Main street and all sections north of Jefferson street—West Adams, Pico Heights.

South and Southwest

Includes all south of Jefferson street and west of Main street—Vermont Square, Manual Arts, Angeles Mesa, Goodrear district, etc.

East and Southeast

Includes all east of Main street and south of Mission Road—Boyle Heights.

North and Northeast

All north of Mission Road and east of Glendale Boulevard—Elysian Park, Highland Park, Lincoln Heights, Garvanza, Glassell Park, Huntington Drive.

TO LET—ROOMS—Furnished, Etc.

West and Northwest —19-A

ELEGANTLY FURNISHED ROOM 16x 23, PRIVATE HOME, TUB, SHOWER AND CLOSETS, SUITABLE FOR 2. C.S. PREFERRED. WA. 7303 OR 1346 S. HOPE ST.

SUNNY cor. rm., ref. home, 3 adults. No other roomers. Res. right party. Bus. man. Ref. 149 S. Ardmore. DU. 9685.

WIDOW will share home with ref. lady or couple; use of car. Nice, priv. bath, if desired. Also car. Nr. cars. 10 mins. 5th & Hill. BE.0076

$18 MO., bus. mans rm., front, nr. bath, cont. h.w., priv. family, gar. opt. Ph. Walk. dist. F car to BOND. 13550.

BEAUTIFULLY furn. room with Christian musical couple. Can have meals. Nr. Westlake Pk. DU. 09??.

DBL. rm., twin beds for 1 or 2. (Jewish pref.) Also 2-room apt. 1046 S. Westlake. DU. 28??.

NICELY furn. room, $3.50, with garage $4.50. Also 2 beaut. furn. single rms. $4.50 ea. 827 S. Union ave.

FURNISHED ROOM WITH HOME PRIVILEGES TO CONGENIAL PARTY. 3207.

FURN. room, bath, gar., new duplex, nr. Wilshire, Bus, man. References. Address Y, box 282, Times Branch.

NEWLY furnished, sunny room, private entrance. Near Westlake, Park. DR. 0091.

WILSH. dist. Beautiful large front room, garage. L car. $20. 1170 KENMORE AVE. Apt. 2. Phone WA. 0343

FRONT dbl. & single. Wilshire dist. Bath & ph. Ref. 515 S. Serrano

$4 CLEAN well furnished shower bath, private entrance. 637 S. Hobart.

AIRY rm. in lovely Wilshire flat to bus girl. Bkfst. opt. $25. WA. 9148

SUNNY rm., home, nr. Ambassador; business woman. WA. 8240.

$4 WILSHIRE dist., attr. rm. Board opt. & car. 110 N. Hobart. WA. 9119

$5 UP. Wilshire dist., nr. Ambassador, walk. dist. DR. 7248. 510 Beacon.

ROOMS, private home. Wilshire dist. Also single room. Call 1246 S. LUCAS.

$20. VERY LRGE., NEW FURN. TUB, shower, 1115 S. HOOVER. DU. 9402.

$26 & $4 wk. Comp. furn. H. & walk distn. Free pkg. 1151 S. Hope.

LGE. frt. rm. & den for 2 sgle. $15. Also bkfst. 2963. 1431 W. Adams

SHARE lovely home with refined girl, emp. Pri. bth., gar. DR. 3354.

LARGE, nicely furn., adj. bath, $5 wk. Gar. available. 920 N. Hobart.

SHARE corr. crt. bung., reg. lady of refinement, $5 wk. 8211½ Grand View.

$4 per wk. & up. Ht. & cold water. LVLY., sny. rms. Wilsh. dist. Reas. Free park. 921 S. Vermont. DR. 7573

$20. sunny rm. & garage to gentleman. Quiet hm., priv. entr. VE.4615

$20 MO. Attr. rm. Desirable loca. 923 S. HELIOTROPE DR. Apt. 4. 664-4321.

LGE. airy rm., priv. home. Kitch. priv. F car. 1406 S. Van Ness. EM. 8874

$3.50 up, cheerful rms., cls. in, nr. P.O. Also bungalows. 1408 Bond st. AT. 5097.

$4-$5. Lovely fst. rms., adj. bath, gar. pkg., phone. 914 W. 18. AT. 5208.

$3 LG. clean rm., priv. family, close in. 1506 Wilshire. WA. 9??4.

LGE. front rm., nicely furn. Close in. Sunny. Ph. & heat. MU. 1061.

ATTRAC. cor. rm. adj. tile bath. Private ent. Gar. 4663 Melrose. OL. 7127.

EMPRESS APTS. Cor. rm., steam heat, shower. 1327 Shatto st. DR. 3969.

SHARE lovely home with 1 or 2 refined girls, emp. Pri. bth., gar. DR. 3354.

Hollywood —19-B

VERY pleasant rm. Special privileges to bus. girl. Central loc. in Hollywood. HO. 4467. Between 5 & 11 a.m.

ROOM for 1 or 2, twin beds. Reas. Hot water, phone. 5603 La Mirada, corner N. Andrews st.

ROOM& on blvd. Also ½ blk. off. Ph. & gar. Apply 4402 Santa Mon. Blvd.

STUDIO dressing room, private bath, garage, exclusive home. 940. 1½ 8124

$4. IN private home, 841 bath, near car. 1020 N. Curson. OR. 2731.

SUNNY front room, all conveniences, reasonable. 7263 Sunset Blvd.

South and Southwest —19-H

SHARE priv. house. One or two congenial young gentlemen; reasonable. 1431½ W. 63rd st. 6-8 p.m.

A FRONT sleeping room, private home. Woman employed. $10 month. 1336 W. JEFFERSON.

LARGE sunny room, hskpg. privilege & share home. Call eves. 4627 S. Gramercy Pl. VE. 3334.

RM., priv. entrance. Car. 1110 W. 56. Call before 10 or after 4:30.

East and Southeast —19-C

$4. PRETTY rm.; typewriter. Sun. bkft. Bus girl Walnut Park. DE 9080

TO LET—HOTEL—Rooms —19-H

OPEN

WILSHIRE DISTRICT'S NEWEST HOSTELRY

The most beautiful social lobby in the city. Spacious ballroom, unique breakfast room. Social activities daily.

Unusually Attractive Rates.

HOTEL MAYAN

8TH & NEW HAMPSHIRE. FI. 2101

$10 Per Week—Bath

$7 weekly without bath.

$25 per week suites for families. Wonderful 50c dinner in cafe. Quiet, steam heat, nr. Westlake Pk.

REGINA HOTEL

GOLF CLUB PRIVILEGES all ft. 420 S. WESTLAKE AVE. DU. 7295.

$1—DAY NEW—$1

10-story modern fireproof hotel. 621 rooms, $1 day. Bath privileges. $5 TO $10 PER WEEK.

200 rooms with bath. $1.50, $2 dai. $7. REY HOTEL, 6 & San Pedro st. Operated by Stillwell Hotel Co.

NEW LOW RATES

BELMONT HOTEL

Hill st. at 3rd.

$7 week up. $1.50 day

NEW, FIREPROOF

All private baths and showers. Luxurious, ultra modern.

HOTEL ELMAR

250 rooms, without shower or tub baths. The quietest family hotel in the city, yet within 5 min. walk of business center. Rates as low as $5 per week. Garage, 235 S. HOPE ST. 100 feet north of west entrance to Third st. tunnel.

KNICKERBOCKER

NEW—MODERN—QUIET—1 blk. W. of Figueroa, bet. 8th & 9th. Out of traffic—Few min. walk downtown. $9 to $12 per wk. with priv. bath. 561 S. FREMONT. MU. 8101.

TORRISON HOTEL

1346 S. HOPE ST.

$1 day. $6 up week.

Private baths and showers. Large and spacious lobby. Walking distance

$2 DAY, $10 WEEK, WITH BATH—

HOTEL FULTON

Just opened. H car or Sunset bus direct. 2721 Beverly Blvd. FI. 31155

$2 DAY—Residential dist. $9-$10 week

HOTEL TYLER

6hws. Ot. & exch. cor. 38th st. & S. Grand. St. E. or P. cars. HU. 7880.

HOTEL NORTHERN

Modern hotel service. $30 per mo. Detached bath. $40 with priv. bath. Hill and 2nd. 200 fireproof rooms.

New Hotel Traymore

Wilshire dist. Weekly-mo. rates, all with baths. 3206 W. 8th. DU. 7261

NASON HOTEL. HEART OF HOLLYWOOD

HE. 56-57-45. Comfort of home, cont., hot water. 6427 Sunset Blvd.

MCCOY HOTEL. 633 SO. BIXEL

Rooms with twin beds & baths, $10.50 & $12. Others $7 to $10.

$18 WK.—Heart of Hollywood. Delightful outside rms., private baths. Mission Hotel, 1747 N. Cahuenga.

$1.50 Day Up—Wagner

$8 wk. up. Like home. 814 S. Hope

TO LET—ROOMS—And Board —19-K

FOUND AT LAST!

Miramar Terrace Hotel

A lovely home with every service of a first class hotel. Our reasonable rates cannot be duplicated anywhere in the world.

Only $10 to $15 weekly, double; $12.50 up, single. Two delicious meals. Eggs, poultry from our own ranch. Running water, phone, every room. Billiards, dancing, brides. Convince yourself. Call or 2000 Mission Rd. Cars pass door. Telephone DU. 4815. (Get out this ad.)

NEW, most elevated district in city. Magnificent view, large ground. Nr. 6th street car. 1 block Wilshire bus. 1 block Vermont. Refined guests accommodated, single or double rooms, connecting bath. Choice of entire floor, parking space & phone. 515 SHATTO ST.

$10.50—UNUSUAL—$12.50

Tables whenever desired, featuring special chicken & steak dinners weekly. Lge. beaut. sple. & dble. rms., ample bath facilities, business people. Mansfield Lodge, 979 S. Hoover. DU. 6290.

THE EVANGELINE

HOTEL FOR BUSINESS GIRLS

Sunny outside rms. 2 excel. meals. Rate $1.50 day. Special weekly rates

$10 WEEK. Large, sunny furnished room, adjoining bath, free phone, piano, radio. Walking distance. A real home for business girls. 1230 Wilshire Blvd. TU. 9192.

YOUNG bus. people. All comf. of your own home; twin beds, adj. bath. Excel. meals. $50 up. Music, ridgs, dancing. 622 S. Hobart. WA. 6686.

$10 WEEK. Vacancies for employed business girls in home, connect. baths, run. water, excel. food. Westlk. dist. Near car. 1246 Wilshire ave. DU. 7233.

NICELY fur. front rm., twin beds. Wilshire home, near Ambassador. Best of cooking. Garage if desired. 874 S. Ardmore. WA. 3456.

$45. LARGE airy room with connect. bath, shower, private. Excellent meals. Also rm.-mate for business man. 1246 S. Westlake. BE. 6708.

$10 & UP for semi-l. & liv. rm., pf., piano. Simmons tw. beds. H. & C. water in all rooms. Priv. heat & A-1 cook. Ph. space. 1923 OAK ST.

$7—1109 S. Burlington

2 meals a day. Family style. Good clean rms. Walking distance. 01472

$10 UP; young couple will share attr. home, have double & single; twin beds, radio, ph. & refs. Excellent table. 226 N. Rampart. WA. 2627.

GRAMERCY CLUB, everything new, breakfast & dinner included. Don't fail to see what we have to offer. 956 S. GRAMERCY PLACE.

FINE exclusive home. Elderly people preferred. Good home cooking. $10 & $12.50 week. Phone, nor. & cold water included. 1728 S. Hobart Blvd.

YOUNG lady to share room with college girl. Twin beds. Board if desired. 1242 Westlake.

CLOSE-in lovely rms., tile baths and shower, home cooking. Gar. 696 Wilshire Pl. at 7th. WA. 5218.

CLOSE-in lovely rms., tile baths and shower, home cooking. Gar. 696 Wilshire Pl. at 7th. WA. 5218.

OUTSIDE rm.—teen girl; dbl. bed; also up stairs; $50 up incl. board. Part space. Also room. Fairfield 7785.

LARGE room for 2 young people, twin beds, a real home, excell. food. 843 S. Ardmore. DU. 02208.

ENJOY the comforts of a beautiful Wilshire home, delicious meals. 539 S. MARIPOSA.

$10.75 will dist., lovely double, adj. bath. Best southern meals. 617 S. Rampart. Apt. 3. GR. 08-4157.

SINGLE, dbl., twin beds in delightful guest home, young people, etc. mls. Car. 1722 S. Andrews Pl. WE. 3324.

VACANCIES for 3 business girls, twin beds, home cooking, a real home. 2008 Wilshire Drive. Ambass.

IDEAL bachelor home, large dble. rms. Reputable bus. man. DU 4330. 924 S. Gramercy Pl.

WEALTH seekers come to Verdugo Hills 1400 ft. elevation. No loc. dist & car. Address Box 1, Montrose.

LARGE sunny front rm. adj. bath, lavatory, ref. atmosphere, excl mls. 534 S. Serrano. WA. 7684.

$8 UP, Wilshire dist., cor. rm., priv. bath, delicious meals, in priv. home. Garage if desired. 265 S. Hoover.

DESIRABLE DOUBLE WITH 3A'TH. TWIN BEDS. NICE HOME, GOOD MEALS. 605 S. HARVARD BLVD.

ROOM & board for 2 gentlemen employed, free park. 408 E. 16th. CA. 06644.

VAC. in congenial home to business people. Best of food. Garage. Walking dist. 670 S. BIXEL. DU. 0681.

ROOMS & room for convalescent with nurse care. Dr. Gilbert. 6654. Melrose. Also single room.

1830 MAGNOLIA. Vacancy in most exclusive guest home. Ft. 3990.

$9 TO $10. room & board, near Vermont & Adams. 2640 Menlo ave.

Excel board, comfortable rm. No gift. 1 or 2 gentlemen. 1361 W. 36th. TO. 24??

CHARMING private home has rm. for 1 or 2 young men. 4168 S. Van Ness.

SINGLE & dble. rms., all conven. Home-cooking meals. 1038 Elden.

ROOM—Meals if preferred, for women. 396-446. 566 N. Heliotrope Dr.

KEEPING room, sitting rm., suit. for 2 ge. men, & dble. bed. 845 S. Mariposa.

NURSE to elderly or afflicted people. Call 1246 S. Westlake. DR. 6708.

$10 wk. Fine rm.—meals, board, private home. DR. 5812.

$45. PRIVATE rms., real home cooking. 4440 Victoria Park Drive. OR. 3576.

FINE family home. Splendid meals. Rest. HO. 3149. 1606 S. Hobart.

FURN. rm. to couple with 1 child. Will board child. 722 E. 78th.

$16. KM.—mate for business girl, also room for gent. 2116 W. 10 st.

$10 WK. Airy sel. rm. Excellent board. 837 S. Gramercy Place. FI. 3784.

SUNNY room, private home; nurse to semi-invalid. Reas. BE. 3589.

$20. & board, $9 each real home; pk. space. Garage. 1161 W. 29th st.

$50 & $60. Occidental Blvd. Exclusively for business girls. DU. 7009.

ROOM AND BOARD IN PRIVATE HOME. WILSHIRE DIST. DU. 7014.

Rooms. Board for Children—19½-H

BOARD & care for girl under 5 yrs. New furnished apartment for parents. 10 minutes to Broadway. 3201 Hamilton Way. 592317

LICENSED house for children under 4 years, $30 monthly. Address Mrs. Edith Lewis, 1080 West Eighth st., Riverside, California.

L. & board for parents & care for child, 4 yrs. Call 8:30 to 10:30. 1053 Sunset Blvd. MU. 9050, nr. rail car.

GOOD care given infant, graduate nurse, healthy home comforts for employed parents. Westlike dist. BE. 2837.

5843 ANGELES MESA DR. Have wonderful place for rent and training hostile babies under year old. UN. 1044.

ANITA'S KINDERGARTEN, 75c day 1 child. Western ave. RO. 7912.

NICE home, 2 children, near school. Ref. parent. Best refs. DR. 1969.

EXP. mother, child board, rm. for car. N. Ark. 8th, Rech. rd. CA. 4585.

MOTHER'S care given tiny children. Nice home. During day. BE. 6211.

IF YOU are looking for real board for your children ph. Garfield 7097.

IDEAL home, girls' musical training, wholesome food, nr. school. EM.0874

TO LET—HOUSEKEEPING Rooms —20

SUNNY room with kitchenette, furn., continuous hot water. Parking. 1314 W. 29th st.

$35 MO.—In nice home, sple. apt. with slpg. porch. Everything furn. incl. phone & gas. 2020 S. Western.

NICE home for employed couple, $25 mo. Lady alone, $20. 4324 Echo Pk. ave. car. 1629 AVALON.

$4.50—Front room, kitchenette, everything includ. Free parking. 1547 GIRARD ST.

$5. Hollywood. Beaut. bkpg. rm., gas, light, phone. 1086 N. ARDMORE

LOVELY apt., bath; also Gas. lt., idry. $30. 1156 W. 36 st. V car.

Sunny rm., nr. bath, kitch. priv., ph., refined lady, cont. 1017 S. Burlington.

SLP. rms., $3 to $5.50 wk., also bkpg. rms., med. 1222 S. 23rd. BE. 9787.

LGE. rm., bkpg. priv. lady. Beverly Hills. 122 S. Elm Drive. OX. 4929.

$5.25 & $6. Furn. room & kitchenette, gas, parkg. 2627 Orchard sy

$6 WK. 1 lge. bkpg. rm., everything furn. Walk. dist. 305 W. 23RD ST.

$4.50—Hkpg. rms., everything furn. L & N car. 1420 W. 10TH ST.

WEST Adams dist. Sun. fr. rm. kitch. gas, light. $22. 2301 W. 24 St.

$4 & $4.50. Nice clean fr. rms.; everything furn. for hskpg. 4177 Dalton.

$5-$5.50. LGE. front rm. with private bath, ph. parking. 509 E. 16th st.

HOUSEKEEPING rms., singles & studios, reasonable. 621 S. LAKE ST.

$4.50. SUN. lge. rm., kitch. for one, gas, lt., ph., priv. incl. 1320 W. 21.

$3.50 UP. Rm. & kitch'ette adj. bath. Pk. priv., everything furn. 1001 W. 17

$4 UP—2nd & 3rd apts. & rms. Everything furn. Pk. sp. 1840 W. 24. st.

Evngs. furn. Fr. sp. 1840 W. 24. st.

TO LET—APARTMENTS—Furnished Miscellaneous —21

EL MORADA APTS.

Just completed, beautifully furn., outside single, double, bach. apts. Frigidaire. 1286 W. 40 Pl. M. P. car.

Something Different

Handsome double in brown & gold, attractive price. Adults. 235 W. ADAMS

$35 TO $40—LOVELIEST

Outfd. beaut. mod. apts., every. conv. KANSAS AVES. & UNION. OFF 7TH. off Vermont at 42nd at Manual Hi.

$30, West Park Apts., $35

Sunny sgle. attract. furn., close in. 522 S. UNION AVE. 1 car.

$30 Mo. Up—$10 Wk. Up

WADE APTS. Every convenience. Close in. 1046 S. Grand. WE. 0745.

$30—433 S. Hope—$35

Large, quiet, clean, sunny fronts. Run by owner. One block Biltmore.

New Frances-Marie

Ultra mod. Spanish style. Frigidaire. Extras incl. 1212 S. Norton Ave. Attractive prices sgle. and dbls.

Wilson Arms DR. 7211

Nr. Lafayette pk. 353 S. Reno. H car

$6 WK. Double, 4-rm., priv. bath, steam ht., elec. hot & cold water. 510 Cali. st. Queen Apts. MU. 8042.

SINGLE complete, near Hotel Club 845 Cas. bath. ph. 804 Lucerne Blvd.

$6 UP.—Also wkly rates. Detroit sta. Morrison Arms. 712 S. Westlake.

$7 UP. nicely furn. sgle. Bungalow. Adults. 1431 W. 10.

$40-$45, new STANOS APTS. Sxl. dbl. 331 Wilmer. C-O ca. WK. rates.

$35 UP. Rubens Apts. 427 S. Hope. Uptown. Elevator, stm. Free park.

$4.50 WK. or $20 mo., single apts., everything furnished. 1441

TO LET—APARTMENTS—
Furnished

Hollywood —21W

$60 SINGLES $70 DOUBLES
DR. LUKE TRIPLES $100

THE GARDINER
Hotel Apartments
(Largest 4-Story Apt. Bldg. in L.A.)
5165 Fountain Ave.

Between Sunset and Santa Monica, Western and Vermont

Just opened. None of our vacant apts. have ever been occupied. Lavishly furnished. Every known modern convenience and service. Your inspection will result in this being your future home. Over 50 apts. rented in last 2 weeks. Many very choice apts. left. An early inspection is suggested, as there is absolutely nothing in the city like this at anywhere near the same rental. This is one apt. house that will have a waiting list within 30 days after opening.

RICHARD AT APARTMENTS

JUST OPENED
1632 N. NORMANDIE
JUST OFF HOLLYWOOD BLVD.
Frigidaire, steam heat, showers, electricity, spa, telephone and laundry furnished. In the choicest residential district of Los Angeles. Especially attractive furniture, drapes and equipment. Bathrooms tiled. Kitchens in Sanitas and colored tile. Ideal living conditions in an ideal location, at reasonable rent. See these at once.
C. E. ASHTON, MANAGER
Richard Apts., 1632 N. Normandie.

JUST OPENED
HOLLYVIEW ARMS
Handsomely furn., large singles & dbls. With choice of twin beds & 2 baths. All modern equipment and conveniences, with maid service. 1-4 blk. N. of Hollywood Blvd. & car lines that take you to city in 20 min. Beautiful view of hills, large sunny rms. Exclusive neighborhood. Rates outstanding for low. Ph. 560-641.
1725 N. Edgemont

CHATEAU des FLEURS
Hollywood's most exclusive hotel apartments.
The acme of comfort
6626 Franklin Ave.

BEAUTIFUL DOUBLES—$55
FURNISHED BY BARKER BROS.
SOUTH AND EAST EXPOSURES
BETSY ROSS APTS.
911 N. Virgil. 2 blks. E. U.C.L.A.

Newly Furnished Apts.
2 and 4-room apts., $35 and up. Just redecorated and beautifully furnished. Located at 2266-2270 W. Ocean Gower st., Hollywood. Inquire 2275 N. Gower.

$50 Hollyw'd's Newest $85
6816 Fountain ave., C car.
LA CASA BELLA APTS.
Individually & luxuriously furnished singles. Doubles. Frigidaire, carpeted throughout. 4 rms., 2 baths.
BLACKBURN APTS.
RENT IN HOLLYWOOD
Ideal location, 24-hour switchboard and daily maid service, water softener, refrigeration, 4 rooms, 2 baths. Single and bachelor rooms.
1808 N. WILCOX GR. 6181

HILLVIEW APTS.
Exceptionally large single, Davenport & dressing, also kitchenette. Frigidaire. Phone. STEAM HEAT. Garage. Complete maid service is maintained.
6633 Hollywood Blvd., cor. Hudson.

DOR ELAINE APTS.
Now open for inspection. Exquisite apts., dbls. & suites with 2 baths, reasonably priced. Select location.
1214 N. NORMANDIE

$75 FAIRVIEW APTS. $75
New 3-rm. dinette, dress. rm., extra bed. Shower. Beaut. furn. Gar. 1975 N. Wilcox ave. GR. 4264.

$75 1795 N. McCADDEN PL.
Bachelor apts., liv. rm. & slp. pch. R.E. exp. Pt. space. Also studio rm. $50-$55. Cor. bright, cozy 1-rm. bung., 611 S. Santa Monica at Gower. **EL PALMA Apts.** 850 N. Las Palmas, in the heart of Hollyw'd. GL. 6858.

South and Southwest —21-B

$40— Misner Apt. —$45
Newly outside single; tile bath, sink; dress. rm. 2100 S. Hope. C cars pass TO 8C7. NEW, BEAUTY. sol. & din. DINETTES, nk. serv. 4 cars. bus. LEEDS APT., 3901 S. HOBART.

3 RMS. Bath. Garage. Private entrance. $35. 4607 S. Hoover. Ph. UN. 8271.

$30. $40—3855 S. FLOWER ST. Nicely furn., sunny cor. apt., exc. ref. 3 & 4 rms. Adults. Phone WE. 1548. Private entrance. 1342 W. 70th st.

East and Southeast —21-C

LOUVRE APTS.—$35 sgl., $40 dbl. up. Modern, large studio rooms. 626 E. WASHINGTON. H. & S. cars.

TO LET—APARTMENTS—
Unfurnished —21½

THE EMBASSY
708 S. MARIPOSA
1 AND 2-ROOM SUITES
STEAM HEAT FRIGIDAIRE
ELECTRIC RANGES
SPECIAL RATES
ON YEARLY LEASES
JUST COMPLETED
CORAL GABLES
4 & 5-rm. palatial suites. Exclusive environment. Magnificent studio living rms. with cathedral ceilings. Beautiful gardens. Unsurpassed view. Frigidaire. Warm-air heat. Private entrances. Underground garages. Janitor service. 1325-1329 SWEETZER AVE. Just south of Fountain ave.) Phone Hollywood 1295.

BEAUTIFUL NEW APT.
3 rms., lge. Spanish living room, kit. with sink, shower, Frigidaire, twin sink. Garage. Fine location, near 2 car lines. 1276 N. ORANGE GROVE AVE. HE. 9428.

Latest in Apt. Homes
Large living rms., texture walls, corner bedrms., full-length mirrors, tile bath, shower, Frigidaire, unit heat. Garage. 443 S. Cloverdale.

THE BROWNVIEW
A few apts. yet available. Most beaut. & conv. in city. Real homes, never occupied. 3 & 4 rms. Frigidaire. Jan. serv. Adts. 244 1-4 S. Coronado

$45—3 ROOMS and breakfast nook. Building finished. All built-in features. Fireplace, separated by halls from other apartments. Elevator service. No agents.
4305 SO. BROADWAY.

SPACIOUS new 4-rm. Spanish apts. Carpeted, drapes, stove, unit heat, tile baths, ex. bed, sar., in sar. 1½ blk. N. Santa Monica Blvd., W. Holly'd. 1296 E. Havenhurst. GR. 6531.

NEW 3-room hillside modern apt. Unobstructed ocean & city view. Roof garden, screen porch. Garage. $40 mo. 1811 Edgecliff Dr. Grad.

$45-$60. STUDIO living room, wall bed, separate bedroom, kitchen, breakfast nook, spacious closets. 512 S. Coronado dr. DU. 1730.

APTS. in new brick block on Vermont ave. (Never before occupied.) Rent to $25. B.O.HILL, WE. 6063

JUST OPENED 4 & 5 ROOMS
Last word in ultra-mod. apt. homes. Gar. Wooddrop Apts. 1300 Kingsley dr.

$40. LEITER Apts. 3-rm. corner, extra large living rms. Tile bath, sink; dress. rm. 2100 S. Gramercy dr. Exch. for cars. $40 TO $47.5. NEW, BEAUTY. sol. & din. DINETTES, nk. serv. 4 cars. bus. LEEDS APT., 3901 S. HOBART.

3 RMS. Bath. Garage. Private entrance. $35. 4607 S. Hoover. Ph. UN. 8271.

$30. $40—3855 S. FLOWER ST. Nicely furn., sunny cor. apt., exc. ref. 3 & 4 rms. Adults. Phone WE. 1548. Private entrance. 1342 W. 70th st.

East and Southeast —21-C

LOUVRE APTS.—$35 sgl., $40 dbl. up. Modern, large studio rooms. 626 E. WASHINGTON. H. & S. cars.

TO LET—FLATS—
Furnished

West and Northwest —22-A

Newly Furnished Apts.
2 and 4-room apts., $35 and up. Just redecorated and beautifully furnished. Located at 2266-2270 W. Ocean Gower st., Hollywood. Inquire 2275 N. Gower.

$50 Hollyw'd's Newest $85
6816 Fountain ave., C car.
LA CASA BELLA APTS.
Individually & luxuriously furnished singles. Doubles. Frigidaire, carpeted throughout. 4 rooms, 2 baths.
BLACKBURN APTS.
RENT IN HOLLYWOOD
Ideal location, 24-hour switchboard and daily maid service, water softener, refrigeration, 4 rooms, 2 baths. Single and bachelor rooms.
1808 N. WILCOX GR. 6181.

HILLVIEW APTS.
Exceptionally large single, Davenport & dressing, also kitchenette. Frigidaire. Phone. STEAM HEAT. Garage. Complete maid service is maintained.
6633 Hollywood Blvd., cor. Hudson.

DOR ELAINE APTS.
Now open for inspection. Exquisite apts., dbls. & suites with 2 baths, reasonably priced. Select location.
1214 N. NORMANDIE

$75 FAIRVIEW APTS. $75
New 3-rm. dinette, dress. rm., extra bed. Shower. Beaut. furn. Gar. 1975 N. Wilcox ave. GR. 4264.

$75 1795 N. McCADDEN PL.
Bachelor apts., liv. rm. & slp. pch. R.E. exp. Pt. space. Also studio rm. $50-$55. Cor. bright, cozy 1-rm. bung., 611 S. Santa Monica at Gower. **EL PALMA Apts.** 850 N. Las Palmas, in the heart of Hollyw'd. GL. 6858.

South and Southwest —21-B

$40— Misner Apt. —$45
Newly outside single; tile bath, sink; dress. rm. 2100 S. Hope. C cars pass TO 8C7. NEW, BEAUTY. sol. & din. DINETTES, nk. serv. 4 cars. bus. LEEDS APT., 3901 S. HOBART.

3 RMS. Bath. Garage. Private entrance. $35. 4607 S. Hoover. Ph. UN. 8271.

$30. $40—3855 S. FLOWER ST. Nicely furn., sunny cor. apt., exc. ref. 3 & 4 rms. Adults. Phone WE. 1548. Private entrance. 1342 W. 70th st.

East and Southeast —21-C

LOUVRE APTS.—$35 sgl., $40 dbl. up. Modern, large studio rooms. 626 E. WASHINGTON. H. & S. cars.

TO LET—FLATS—
Unfurnished

West and Northwest —22-A

4-RM. UPPER FLAT
Just completed. Hardwood floors, tile bath, shower, Frigidaire, unit heat. Garage. 4743 S. Cloverdale.

4-ROOM WILSHIRE DIST
An artistic cozy home, beautifully furn. in modern style. Unobstructed view. Frigidaire, lamps, etc., extra wall bed, twin beds. Delightful veranda. Close in. 314 N. Gramercy pl. Exch. for car between Rampart and Vermont.

4 RMS—Beautifully furn. Overstuffed. Newly decorated. Front porch. Adults. $50. 1906 E. Kingsley Dr., near Washington Blvd. Inq. 1707 Rockwood st. WA. 9216.

4-ROOM Spanish architecture, attractively furnished apt., in Mexican motif. Beautiful locality. $100 per mo. 3751 W. First. ST. WA. 9021.

4 RMS. REAL BEDROOM. Beautifully furn. Chinese rugs & drapes. Piano. South exposure. Close in. AT. 8598.

4-RM. upper, comfortably furn. Bedroom. Desirable location. Close in. AT. 8598. dist. $45. Adults. 1512½ Reid. RO. 6330

4-rm. beaut. furn., mahog. & old ivory suite, piano. Adults. Owner. 1746 S. Cor. W. 10. 9224 Pack View. N. car.

4-RM. lge. upper, nicely furn. 2 beds. Gar. 1926 Tremaine. GL. 6297.

4-RM. upper, sar. Adults only. Reasonable. 520 S. New Hampshire.

4-RM. rm. 2 bed. Clean. Sar. $40 up. Fine loc. 3842 S. Vermont. AD. 1568.

4 ABLY furn. upr. 2 beds. Gar. $60. Adults. 340 S. Crossmoreville. Call 9-11 a.m. or 1-3 p.m.

4-RM. modern lower, sunny flat. $50. Garage opp. 1516 W. 12th. Close in.

4-RM. $35. Nicely furn. Adults. Close in. 8311½ W. 18th. Inq. 8307.

5-RM. upper, nicely furnished. 2 beds. $40. 4-rm. bung. in rear. Nicely furnished. Adults. Call 10465½ W. 43RD ST.

5-RM. $35, lower, newly dec., 2 beds. Garage. rm., 1427½ Mohawk st. DU. 7705.

5-RM. cozy, nicely furnished, phone & right. 1629 Vinegard ave. $40.

3 RMS. Bath. 2 adults. Ref. Furnished. 1747 Wilshire. Inq. Janitor.

$45 UP—Newly dec. & furn. duplex upper & lower, 4 large rms. outside, tile bath, 2 sleep. porches. 4 adults. Block N. of Sunset Blvd. 2027 RESERVOIR ST., at Alvarado.

ELEGANTLY FURNISHED 5-rm. Oriental rugs. Hand-carved furn., pictures, etc. 6271½ S. Serrano.

Hollywood —22-W

4-RM. upper flat, modern. 2 bedrooms. Garage. Choice location. Adults. No agents. Rent $70. Apply 1950 Carmelita ave.

4-ROOM apt. Rent $65. Furn. Beautiful. Garage. 6217 De Longpre. GR. 9601.

4 rms. $50. Ex. bed, real Frenel. 5446 Virginia ave. GR. 6181.

$50 3 & 4 rms., first-class cond. Bedrm. Extra bed. 972 N. El Centro. GL. 6057. Jr HE. 9786.

BEAUTIFUL 3-rm. upper apt., new, clean. In perm. 1213 N. Ardmore.

South and Southwest —22-B

4 LARGE sunny rms., lower St. Overstuffed. 4340 S. Figueroa. DU. 0534.

4-rm. bungalow, mod., nr. Slauson. Adults. $35. 11114 W. 42ND ST. UN. 1360.

4 RMS. Bath. Garage. $40. 8370 W. 1st st. nrl 6b. Andrews pl.

5-RM. well-furn. flat. Gar. Piano. Pine loc. Trade car. Real. 2012 4 ave.

5 RMS. Wonderful & neat. Furn. Oil rngs. mah. Gar. 512 S. Serrano.

5-RM. sunny upr., suitable semi-business. Nr. 7 cars. 715 S. Vermont.

4-ROOM WILSHIRE DIST
An artistic cozy home, beautifully furn. in modern style. Unobstructed view. Frigidaire, lamps, etc., extra wall bed, twin beds. Delightful veranda. Close in. 314 N. Gramercy pl. Exch. for car between Rampart and Vermont.

4 RMS—Beautifully furn. Overstuffed. Newly decorated. Front porch. Adults. $50. 1906 E. Kingsley Dr., near Washington Blvd. Inq. 1707 Rockwood st. WA. 9216.

4-ROOM Spanish architecture, attractively furnished apt., in Mexican motif. Beautiful locality. $100 per mo. 3751 W. First. ST. WA. 9021.

4 RMS. REAL BEDROOM. Beautifully furn. Chinese rugs & drapes. Piano. South exposure. Close in. AT. 8598.

4-RM. upper, comfortably furn. Bedroom. Desirable location. Close in. dist. $45. Adults. 1512½ Reid. RO. 6330

4-rm. beaut. furn., mahog. & old ivory suite, piano. Adults. Owner. 1746 S. Cor. W. 10. 9224 Pack View. N. car.

4-RM. lge. upper, nicely furn. 2 beds. Gar. 1926 Tremaine. GL. 6297.

4-RM. upper, sar. Adults only. Reasonable. 520 S. New Hampshire.

4 RM. rm. 2 bed. Clean. Sar. $40 up. Fine loc. 3842 S. Vermont. AD. 1568.

4 ABLY furn. upr. 2 beds. Gar. $60. Adults. 340 S. Crossmoreville. Call 9-11 a.m. or 1-3 p.m.

4-RM. modern lower, sunny flat. $50. Garage opp. 1516 W. 12th. Close in.

4-RM. $35. Nicely furn. Adults. Close in. 8311½ W. 18th. Inq. 8307.

5-RM. upper, nicely furnished. 2 beds. $40. 4-rm. bung. in rear. Nicely furnished. Adults. Call 10465½ W. 43RD ST.

5-RM. $35, lower, newly dec., 2 beds. Garage. rm., 1427½ Mohawk st. DU. 7705.

5-RM. cozy, nicely furnished, phone & right. 1629 Vinegard ave. $40.

$45 UP—Newly dec. & furn. duplex upper & lower, 4 large rms. outside, tile bath, 2 sleep. porches. 4 adults. Block N. of Sunset Blvd. 2027 RESERVOIR ST., at Alvarado.

ELEGANTLY FURNISHED 5-rm. Oriental rugs. Hand-carved furn., pictures, etc. 6271½ S. Serrano.

Hollywood —22-W

4-RM. upper flat, modern. 2 bedrooms. Garage. Choice location. Adults. No agents. Rent $70. Apply 1950 Carmelita ave.

4-ROOM apt. Rent $65. Furn. Beautiful. Garage. 6217 De Longpre. GR. 9601.

4 rms. $50. Ex. bed, real Frenel. 5446 Virginia ave. GR. 6181.

$50 3 & 4 rms., first-class cond. Bedrm. Extra bed. 972 N. El Centro. GL. 6057. Jr HE. 9786.

BEAUTIFUL 3-rm. upper apt., new, clean. In perm. 1213 N. Ardmore.

South and Southwest —22-B

4 LARGE sunny rms., lower St. Overstuffed. 4340 S. Figueroa. DU. 0534.

4-rm. bungalow, mod., nr. Slauson. Adults. $35. 11114 W. 42ND ST. UN. 1360.

4 RMS. Bath. Garage. $40. 8370 W. 1st st. nrl 6b. Andrews pl.

5-RM. well-furn. flat. Gar. Piano. Pine loc. Trade car. Real. 2012 4 ave.

5 RMS. Wonderful & neat. Furn. Oil rngs. mah. Gar. 512 S. Serrano.

5-RM. sunny upr., suitable semi-business. Nr. 7 cars. 715 S. Vermont.

4-ROOM WILSHIRE DIST
An artistic cozy home, beautifully furn. in modern style. Unobstructed ocean & city view. Roof garden, screen porch. Garage. $40 mo. 1811 Edgecliff Dr. Grad.

$45-$60. STUDIO living room, wall bed, separate bedroom, kitchen, breakfast nook, spacious closets. 512 S. Coronado dr. DU. 1730.

APTS. in new brick block on Vermont ave. (Never before occupied.) Rent to $25. B.O.HILL, WE. 6063

JUST OPENED 4 & 5 ROOMS
Last word in ultra-mod. apt. homes. Gar. Wooddrop Apts. 1300 Kingsley dr.

$40. LEITER Apts. 3-rm. corner, extra large living rms. Tile bath, sink; dress. rm. 2100 S. Gramercy dr. Exch. for cars. $40 TO $47.5. NEW, BEAUTY. sol. & din. DINETTES, nk. serv. 4 cars. bus. LEEDS APT., 3901 S. HOBART.

3 RMS. Bath. Garage. Private entrance. $35. 4607 S. Hoover. Ph. UN. 8271.

$30. $40—3855 S. FLOWER ST. Nicely furn., sunny cor. apt., exc. ref. 3 & 4 rms. Adults. Phone WE. 1548. Private entrance. 1342 W. 70th st.

East and Southeast —21-C

LOUVRE APTS.—$35 sgl., $40 dbl. up. Modern, large studio rooms. 626 E. WASHINGTON. H. & S. cars.

TO LET—FLATS—
Unfurnished

West and Northwest —22-A

3-RM. 4 BEDRMS. 2 BATHS & EXT.
$50. 4 apts. in. 1 bedrm. 2 beds. $30 & $35. Lafayette Pk. Pl. nr. 11th. 6 cars. **LG.** rms. & foyer, exclusive dists., in beds. California, quiet and best. Friendly. 811 S. Mansfield ave., blk. from Wilshire & ar. John Burroughs Jr. HS. & U. C. L. A. GR. 7312.

7 LARGE rooms in new building, 2 baths, gas furnace. Frigidaire. 178 N. MANSFIELD, near Beverly Blvd. Also 1-57 S. CURSON. Prices. HAN-COCK PARK.

7 BEAUT. sec. rms., lower; sun. rm.; 2 tile baths; real home. $100. 1 sec. dist. nr. car, close in. AT. 8598.

7-RM. beaut. upper, comfortable home. Adults. $60. 1906 E. Kingsley Dr., near Washington Blvd. Inq. 1707 Rockwood st. WA. 9216.

7-RM. upper sunny duplex, excellent condition. Adults. $60. 4008 Grand View st. NO. 2402. Mornings & eve.

6-RM. flats up & lower, 3 bedrms., break. nk., tile bath & sink. Hdw. flrs. Gar. $70. 2737 Bell. Marine st.

6-RM. new duplex, bay bath, rm. 16x24. Beaut. W. Hollywood. 1342 N. Hayworth st. Nr. Sunset. GR. 6526.

6-RM. $40. Redecorated rent. Low. 1025 W. 9th st. H. P. Ernst. Rm. 334, 251 S. Broadway. VA. 6446.

6-RM. upper, 2 shower baths, unit heat, near bus & H. Y. cars. 115 S. New Hampshire. WA. 1420.

6-RM. modern lower, sunny flat. $50. Garage opp. 1516 W. 12th. Close in.

6-RM. $35. Nicely furn. Adults. Close in. 8311½ W. 18th. Inq. 8307.

6-RM. upper, nicely furnished. 2 beds. $40. 4-rm. bung. in rear. Nicely furnished. Adults. Call 10465½ W. 43RD ST.

6-RM. $35, lower, newly dec., 2 beds. Garage. rm., 1427½ Mohawk st. DU. 7705.

6-RM. cozy, nicely furnished, phone & right. 1629 Vinegard ave. $40.

$45 UP—Newly dec. & furn. duplex upper & lower, 4 large rms. outside, tile bath, 2 sleep. porches. 4 adults. Block N. of Sunset Blvd. 2027 RESERVOIR ST., at Alvarado.

ELEGANTLY FURNISHED 5-rm. Oriental rugs. Hand-carved furn., pictures, etc. 6271½ S. Serrano.

Hollywood —22-W

4-RM. upper flat, modern. 2 bedrooms. Garage. Choice location. Adults. No agents. Rent $70. Apply 1950 Carmelita ave.

4-ROOM apt. Rent $65. Furn. Beautiful. Garage. 6217 De Longpre. GR. 9601.

4 rms. $50. Ex. bed, real Frenel. 5446 Virginia ave. GR. 6181.

$50 3 & 4 rms., first-class cond. Bedrm. Extra bed. 972 N. El Centro. GL. 6057. Jr HE. 9786.

BEAUTIFUL 3-rm. upper apt., new, clean. In perm. 1213 N. Ardmore.

South and Southwest —22-B

4 LARGE sunny rms., lower St. Overstuffed. 4340 S. Figueroa. DU. 0534.

4-rm. bungalow, mod., nr. Slauson. Adults. $35. 11114 W. 42ND ST. UN. 1360.

4 RMS. Bath. Garage. $40. 8370 W. 1st st. nrl 6b. Andrews pl.

5-RM. well-furn. flat. Gar. Piano. Pine loc. Trade car. Real. 2012 4 ave.

5 RMS. Wonderful & neat. Furn. Oil rngs. mah. Gar. 512 S. Serrano.

5-RM. sunny upr., suitable semi-business. Nr. 7 cars. 715 S. Vermont.

4-ROOM WILSHIRE DIST
An artistic cozy home, beautifully furn. in modern style. Unobstructed ocean & city view. Roof garden, screen porch. Garage. $40 mo. 1811 Edgecliff Dr. Grad.

$45-$60. STUDIO living room, wall bed, separate bedroom, kitchen, breakfast nook, spacious closets. 512 S. Coronado dr. DU. 1730.

APTS. in new brick block on Vermont ave. (Never before occupied.) Rent to $25. B.O.HILL, WE. 6063

JUST OPENED 4 & 5 ROOMS
Last word in ultra-mod. apt. homes. Gar. Wooddrop Apts. 1300 Kingsley dr.

$40. LEITER Apts. 3-rm. corner, extra large living rms. Tile bath, sink; dress. rm. 2100 S. Gramercy dr. Exch. for cars. $40 TO $47.5. NEW, BEAUTY. sol. & din. DINETTES, nk. serv. 4 cars. bus. LEEDS APT., 3901 S. HOBART.

3 RMS. Bath. Garage. Private entrance. $35. 4607 S. Hoover. Ph. UN. 8271.

$30. $40—3855 S. FLOWER ST. Nicely furn., sunny cor. apt., exc. ref. 3 & 4 rms. Adults. Phone WE. 1548. Private entrance. 1342 W. 70th st.

East and Southeast —21-C

LOUVRE APTS.—$35 sgl., $40 dbl. up. Modern, large studio rooms. 626 E. WASHINGTON. H. & S. cars.

TO LET—FLATS—
Unfurnished

West and Northwest —22-A

4 rms. $40. New, tile bath & shower. garage. 1 block from car and dist. Call at 2207 VICTORIA AVE. or phone TR. 0606.

4-RM. flat, 2nd fl. 1 Mariposa, ½ blk. south of Pico. Hardwood floors, tile sink and bath with shower latest imp. $45.50. No. car. Ph. EM. 2158.

4-RM. upper, nr. Pico & Jan. serv. Adults. Inq. 1119 S. Coronado.

$40. WORTH $50. Nr. Carthay Center & Fairfax. Owner in 5707 Pico. Key at 5709.

4-RM. BEAUT. lge. Close. Upper. Garage. 1195 46th Ave. RO. 6787.

Hollywood —23-W

5-R. lower, east, modern, tiled, sl. gar. $43.50. Dr. Longpre, ½ blk. S. of Sunset. Vine-Gower.

5-RM. flat, upr. Charming hi-class, private, bath, sl. sun porch. Adults preferred. $50. 7159½ Sunset Blvd. RO. 1548.

5-RM. lower, newly dec. Jap service, gar. $35. 4307 Avocado. 921-065.

5 LGE. rms. unit heat, elect. ref'rig. Adults. 1749 Wilcox.

5-RM. flat. Gar. Just N. Hollywd. Riv. N. stores. Rent reas. Ph. 569046.

4 RMS. tile bath & shower; garage. Close in. 1 block car. Rent $52.50. Adults. GL. 6023. Phone morning.

4-RM. UP FLAT, EX. BED. $40. 1372 N. WILTON PLACE. RO. 9439.

4-R. flat & sl. $30; reas. from 9:30 to 2:30. 1-2 S. Laurel ave.

4-ROOM modern unfurnished apartment. 1009 N. OGDEN DR.

4-RM. flat. Gar. Adults. $37.50. 637 N. Windsor, nr. Melrose and Sc car.

5-RM. apt. Bath. $35-$40; new and modern; ar. Gym in bldg. Inq. 1707 Rockwood. Jr. HS. & U. C. L. A. GR. 7312.

5-RM. flat, Modern, between Golden Hind & Wilcox. 6608 Larissa ave. 584-179.

3 LG. sky. rms., elec. furn., beaut. sur. 1 blk. N. Holly Blvd. 1833 Whitley. GR. 5-RM. Lge. $30. Clean, attrac. sh. convey. to car. 1206½ Ivar. GR. 05235.

5-RM. 4305 Beaudry, suitable small business. $32.50. Ph. 269853. 2 car.

DEVELOPED DUPLEX
½ BLOCK TO WILSHIRE & CAR
5 ROOMS
NEW FLAT
CEDAR CLOSETS. EXTRA SHOWER.
140 N. HAMILTON DRIVE
Nr. Wilshire. BEVERLY HILLS.
PHONE YOUR WANT-AD TO THE TIMES. NO CREDIT ARRANGEMENT NECESSARY. FREE SUGGESTIONS. EXPERIENCED AD-TAKERS. DAY AND NIGHT. WILL SELL YOU WITH YOUR COPY. IF DESIRED. MEtropolitan 9700.

NEW, just complete, mahogany living and dining, tile baths and sinks, garage; wonderful view; close to car. $60. Also 5-R. Adams and 10th; dist. $45. Adults. 1512½ Reid. RO. 6330

4-rm. beaut. furn., mahog. & old ivory suite, piano. Adults. Owner. 1746 S. Cor. W. 10. 9224 Pack View. N. car.

4-RM. lge. upper, nicely furn. 2 beds. Gar. 1926 Tremaine. GL. 6297.

4-RM. upper, sar. Adults only. Reasonable. 520 S. New Hampshire.

4 RM. rm. 2 bed. Clean. Sar. $40 up. Fine loc. 3842 S. Vermont. AD. 1568.

4 ABLY furn. upr. 2 beds. Gar. $60. Adults. 340 S. Crossmoreville. Call 9-11 a.m. or 1-3 p.m.

4-RM. modern lower, sunny flat. $50. Garage opp. 1516 W. 12th. Close in.

4-RM. $35. Nicely furn. Adults. Close in. 8311½ W. 18th. Inq. 8307.

5-RM. upper, nicely furnished. 2 beds. $40. 4-rm. bung. in rear. Nicely furnished. Adults. Call 10465½ W. 43RD ST.

5-RM. $35, lower, newly dec., 2 beds. Garage. rm., 1427½ Mohawk st. DU. 7705.

5-RM. cozy, nicely furnished, phone & right. 1629 Vinegard ave. $40.

$45 UP—Newly dec. & furn. duplex upper & lower, 4 large rms. outside, tile bath, 2 sleep. porches. 4 adults. Block N. of Sunset Blvd. 2027 RESERVOIR ST., at Alvarado.

ELEGANTLY FURNISHED 5-rm. Oriental rugs. Hand-carved furn., pictures, etc. 6271½ S. Serrano.

Hollywood —23-W

5-R. lower east, modern, tiled, sl. gar. $43.50. Dr. Longpre, ½ blk. S. of Sunset. Vine-Gower.

5-RM. flat, upr. Charming hi-class, private, bath, sl. sun porch. Adults preferred. $50. 7159½ Sunset Blvd. RO. 1548.

5-RM. lower, newly dec. Jap service, gar. $35. 4307 Avocado. 921-065.

5 LGE. rms. unit heat, elect. ref'rig. Adults. 1749 Wilcox.

5-RM. flat. Gar. Just N. Hollywd. Riv. N. stores. Rent reas. Ph. 569046.

4 RMS. tile bath & shower; garage. Close in. 1 block car. Rent $52.50. Adults. GL. 6023. Phone morning.

4-RM. UP FLAT, EX. BED. $40. 1372 N. WILTON PLACE. RO. 9439.

4-R. flat & sl. $30; reas. from 9:30 to 2:30. 1-2 S. Laurel ave.

4-ROOM modern unfurnished apartment. 1009 N. OGDEN DR.

4-RM. flat. Gar. Adults. $37.50. 637 N. Windsor, nr. Melrose and Sc car.

5-RM. apt. Bath. $35-$40; new and modern; ar. Gym in bldg. Inq. 1707 Rockwood. Jr. HS. & U. C. L. A. GR. 7312.

5-RM. flat, Modern, between Golden Hind & Wilcox. 6608 Larissa ave. 584-179.

3 LG. sky. rms., elec. furn., beaut. sur. 1 blk. N. Holly Blvd. 1833 Whitley. GR. 5-RM. Lge. $30. Clean, attrac. sh. convey. to car. 1206½ Ivar. GR. 05235.

5-RM. 4305 Beaudry, suitable small business. $32.50. Ph. 269853. 2 car.

DEVELOPED DUPLEX
½ BLOCK TO WILSHIRE & CAR
5 ROOMS
NEW FLAT
CEDAR CLOSETS. EXTRA SHOWER.
140 N. HAMILTON DRIVE
Nr. Wilshire. BEVERLY HILLS.
PHONE YOUR WANT-AD TO THE TIMES. NO CREDIT ARRANGEMENT NECESSARY. FREE SUGGESTIONS. EXPERIENCED AD-TAKERS. DAY AND NIGHT. WILL SELL YOU WITH YOUR COPY. IF DESIRED. MEtropolitan 9700.

NEW, just complete, mahogany living and dining, tile baths and sinks, garage; wonderful view; close to car. $60. Also 5-R. Adams and 10th; dist. $45. Adults. 1512½ Reid. RO. 6330

4-rm. beaut. furn., mahog. & old ivory suite, piano. Adults. Owner. 1746 S. Cor. W. 10. 9224 Pack View. N. car.

4-RM. lge. upper, nicely furn. 2 beds. Gar. 1926 Tremaine. GL. 6297.

4-RM. upper, sar. Adults only. Reasonable. 520 S. New Hampshire.

4 RM. rm. 2 bed. Clean. Sar. $40 up. Fine loc. 3842 S. Vermont. AD. 1568.

4 ABLY furn. upr. 2 beds. Gar. $60. Adults. 340 S. Crossmoreville. Call 9-11 a.m. or 1-3 p.m.

4-RM. modern lower, sunny flat. $50. Garage opp. 1516 W. 12th. Close in.

4-RM. $35. Nicely furn. Adults. Close in. 8311½ W. 18th. Inq. 8307.

5-RM. upper, nicely furnished. 2 beds. $40. 4-rm. bung. in rear. Nicely furnished. Adults. Call 10465½ W. 43RD ST.

5-RM. $35, lower, newly dec., 2 beds. Garage. rm., 1427½ Mohawk st. DU. 7705.

5-RM. cozy, nicely furnished, phone & right. 1629 Vinegard ave. $40.

$45 UP—Newly dec. & furn. duplex upper & lower, 4 large rms. outside, tile bath, 2 sleep. porches. 4 adults. Block N. of Sunset Blvd. 2027 RESERVOIR ST., at Alvarado.

ELEGANTLY FURNISHED 5-rm. Oriental rugs. Hand-carved furn., pictures, etc. 6271½ S. Serrano.

Hollywood —23-W

5-R. lower east, modern, tiled, sl. gar. $43.50. Dr. Longpre, ½ blk. S. of Sunset. Vine-Gower.

5-RM. flat, upr. Charming hi-class, private, bath, sl. sun porch. Adults preferred. $50. 7159½ Sunset Blvd. RO. 1548.

5-RM. lower, 2 large bedrooms. living rm. 16x24; walnut finish; unit heat. Garage. Adults. Wkdys. 1179.

BEAUTIFUL modern rooms. French door to balcony. Garage. Reas. rent. 1 ALEXANDRIA Apts. 1 blk. E. Coronado dist. DU. 1730.

5-RM. upper, $60, but special rate to adults. 1500 W. New Hampshire at Wilshire. Apt. 3. WA. 01126.

5 LOVELY LGE. RMS. WILSHIRE DIST. SPECIAL LOW RENT TO QUICK CUSTOMER. 1000 S. CARONDELET.

5-RM. FLAT, $50. NEWLY DECORATED. Garage included. A-1 location. Call Mr. WOODY at 1115. LINDLEY.

5-RM. $50-$60. Every mod. conv. Gar. Nr. U.C.L.A. 919 N. Edgemont ave.

5-RM. mod. upper, $60. Ideal business. 2319 W. 11th st. DU. 3947.

5-RM. attr. lower, strictly mod. gar. Adults. $50. 1707 Rockwood. Jr. HS. & U. C. L. A. GR. 7312.

5 beaut. rms. in ex. location. Gar. $80. 1334 S. VAN NESS. RO. 7776.

5 LGE. airy rms. Newly dec. Elec. ref'rig. $45. 1040½ S. UNION.

5-RM. $35, strictly mod. upr., 2 bedr. 1846 Longwood ave. WH. 0986.

5-RM. upr., ultra-mod. 2 bdrms., ex. bed. Gar. $55. 1126 Eldon av. DR. 2689.

5-RM. upper duplex, strictly modern. Adults. 1707 Rockwood. Jr. HS. & U. C. L. A. GR. 7312.

5-R. lwr. bath & gar. Mr. C.S. Church. Adults. 3627 S. Hoover; near Adams.

5-RM. upr. new mahog. finish. 1080 Westmoreland. Birk. Adts. $35. West.

5-RM. upper, near Western. $25. Adults. 2156½ 16th st. WA. 5757.

5-RM. sun porch & garage. Steam heat. $60. 1153½ S. Hoover. DR. 9600.

5-RM. lower, tile sink, bath, gar. Nr. car. 1343 Rimpau. WH. 7586.

5-RM. modern lower, sunny flat. $50. Garage opp. 1516 W. 12th. Close in.

5-RM. $35. Nicely furn. Adults. Close in. 8311½ W. 18th. Inq. 8307.

5-RM. upper, nicely furnished. 2 beds. $40. 4-rm. bung. in rear. Nicely furnished. Adults. Call 10465½ W. 43RD ST.

5-RM. $35, lower, newly dec., 2 beds. Garage. rm., 1427½ Mohawk st. DU. 7705.

5-RM. cozy, nicely furnished, phone & right. 1629 Vinegard ave. $40.

$45 UP—Newly dec. & furn. duplex upper & lower, 4 large rms. outside, tile bath, 2 sleep. porches. 4 adults. Block N. of Sunset Blvd. 2027 RESERVOIR ST., at Alvarado.

ELEGANTLY FURNISHED 5-rm. Oriental rugs. Hand-carved furn., pictures, etc. 6271½ S. Serrano.

Hollywood —23-W

5-R. lower east, modern, tiled, sl. gar. $43.50. Dr. Longpre, ½ blk. S. of Sunset. Vine-Gower.

5-RM. flat, upr. Charming hi-class, private, bath, sl. sun porch. Adults preferred. $50. 7159½ Sunset Blvd. RO. 1548.

5-RM. lower, 2 large bedrooms. living rm. 16x24; walnut finish; unit heat.

FURNITURE—HOUSEHOLD GOODS—Wanted

WE Will Buy For Cash Entire Home Furnishings
OF MERIT, ANTIQUES & MODERN
Van Keuren Galleries
3783 WILSHIRE. DU. 2121

If you want Highest Prices for your Furniture, Rugs, Pianos, Jewelry, Silverware, Diamonds, Watches, Clothing, Trunks, Typewriters, Guns, Musical Instruments, Cameras, Tools, Bicycles, Sporting Goods, Baby Carriages, Stoves, Refrigerators, Electrical Appliances, Office Furniture, Safes, Adding Machines, Cash Registers, Store Fixtures, Machinery, Tents, Awnings, Tarpaulins, Etc., CALL OR PHONE

COL. P. C. CALHOUN & CO.
Auctioneers and Appraisers
Main Office and Salesroom, 1218 S. Main St.
Phone WE. 1717

IF YOU HAVE HIGH GRADE FURNITURE to sell and want to get the best prices, list it with us and have a buyer of reputation call. Our prices are right. Call
LEWIS, MARSH & CO.
WE are the only fire, damage, auction and commission house in Southern California. Call us for appraisals. Phone WE. 1717.

FURNITURE—HOUSEHOLD GOODS—Wanted

WE Will Buy For Cash Entire Home Furnishings
OF MERIT, ANTIQUES & MODERN
Van Keuren Galleries
3783 WILSHIRE. DU. 2121

If you want Highest Prices for your Furniture, Rugs, Pianos, Jewelry, Silverware, Diamonds, Watches, Clothing, Trunks, Typewriters, Guns, Musical Instruments, Cameras, Tools, Bicycles, Sporting Goods, Baby Carriages, Stoves, Refrigerators, Electrical Appliances, Office Furniture, Safes, Adding Machines, Cash Registers, Store Fixtures, Machinery, Tents, Awnings, Tarpaulins, Etc., CALL OR PHONE

COL. P. C. CALHOUN & CO.
Auctioneers and Appraisers
Main Office and Salesroom, 1218 S. Main St.
Phone WE. 1717

IF YOU HAVE HIGH GRADE FURNITURE to sell and want to get the best prices, list it with us and have a buyer of reputation call. Our prices are right. Call
LEWIS, MARSH & CO.
WE are the only fire, damage, auction and commission house in Southern California. Call us for appraisals. Phone WE. 1717.

MISCELLANEOUS—For Sale

$135 Combination coal, wood and gas range, $75.
$150 Hughes elec. cabinet range, $25
$127 Danner rge. with Lorain, $75.
$150 Thor washing machine, $65.
$20 fine cutting lawn mower, $6.50.
$45 Clark Jewel gas range, $15.
$250 Garland restaurant range, $120
$40 coal and wood cook stove, $25.
Above goods are all used articles.

Stove, repairing & enameling Parts for every stove. Lawn mower grinding and repairing. Call and deliver.

Forrest's Stove Works
VERMONT AVE. AT 30TH PLACE
RI. 0235

All selling off all my small art goods at cost & less. Also few floor & table lamps & some household furniture. 1019 Montrose ave., South Pasadena.

BUTCHERS' SUPPLIES!
Refrigerators, display cases, meat blocks, cutting tables, etc.
SOUTH WESTERN BUTCHERS' SUPPLY CO., 310 E. 5TH ST.

BOX STATION'S, lady or gent. Real gift to sell or others. Name & add. printed free. No charge for samples. 21 postpaid. Box 844, Redwood.

VACUUM CLEANERS, LIKE NEW. Hoover, $15 up; Royals, $14.50 up; Premiers, $10 up; others, $9 up. 1126 W. Wash. WE. 0431. Open eves.

EVERYTHING FOR YOUR BUILDING AT LOWEST PRICES. WHITNEY'S, 3242 E. VERNON AVE.

MAYTAG washer (used) at a very attractive price. 2225 S. Pacific Blvd. HUNTINGTON PARK

WHEEL chair, like new, drop rim; commode, curved pr. rest; cost $60. Will sell $30. AN. 5088.

GALVANIZED CORRUGATED IRON. Mutual 9141. 1686 INDUSTRIAL ST.

GOOD set of 7 golf clubs. After 6 p.m. 815 Westlake ave.

Prepossessed automatic hot water heaters, guaranteed. Call WA 5302.

Office, Store Equipment —32-A

MILLER DESK & SAFE, 210 W. 3D.
DESKS CHAIRS TABLES
FILES SAFES
On 2nd st. We claim to have the largest and most complete exchange in the city. Just see it and price it.
USED EQUIPMENT
Odd pieces and complete suites to match in high and medium grades, but nearly refinished. Terms same as cash purchase in plain figures.
DESKS SAFES
CHAIRS, FILES
ENTIRE BUILDING
NEW AND USED
EXCHANGES TERMS
SOUTHERN CALIFORNIA SAFE CO.
400 S. Los Angeles St.

STORE EQUIP. "DAVIS HAS IT." Showcases, for cases, scales, registers, ice boxes, fans, stools, mirrors, stands, dishes, grocery, market, delicatessen, drug & cafe outfits. DAVIS STORE FIXTURE EXCH. 1349 SO. MAIN. WE. 9009.

OAK COUNTERS AND Oak & Glass Partitions
Exceptionally fine quality of quarter-sawed oak. Perfect condition. Special price. H. P. Strickland, 513 South Grand Ave.

Clean Up Sale
Of samples and surplus stock. New and used store fixtures and soda fountains of every type. Amazingly low prices. Liberal terms.
SPECIALS EVERY DAY
WESTERN SHOWCASE & FIX. CO.
517-519 E. 8th. near Wall

MILLER DESK & SAFE, 219 W. 3D
SAFES
Largest selection in new & used, all sizes. EASY TERMS. We buy, rent & exchange.
FIXTURES
NEW OR USED. CASH OR TERMS.
L. A. Store Fixture Co.
260-86 South Los Angeles st.

SHOWCASES SODA FOUNTAINS
FIXTURES OFFICE FURNITURE
Immense stock. Special rates.
WESTERN SHOWCASE & FIX. CO.
316-320 E. Los Angeles st.
Phone MU. 0466

Office Furniture Exchange
4TH FLOOR
631 S. Spring. VA. 5305

RESTAURANT fixtures. Butcher fixtures, grocery fixtures, all kinds of showcases & fixtures for any kind of store. Phone Drexel 0. Fixture Co., 412 E. 8TH. TU. 6510.

USED STORE FIXTURES.
Everything in complete outfits for store & office. Also
HALSEY FIXTURE CO.
Cor. 5th & Los Angeles. PA. 9094

Desks and Files, Used
ALL MAKES AND SIZES
HALSTEAD & VEALEY
1328 SO. MAIN. WE. 8393.

BANKRUPT FIXTURES FOR EVERY BUSINESS. SUGARMAN, 50 LOS ANGELES STREET. MUtual 3111.

EVERYTHING in used office equipment. Desks, chairs, safes, files, counters, tables, desks, safes, barrels. Call ROSEFIELD at TR. 9720. ROSEFIELD CO., 642 S. Hope.

SODA fountain, back bar, stools and show cases for sale at once, at big discount. 1411 S. Western. WA. 6278.

STORE FIXTURES OF ALL KINDS
EXCHANGE NEW FOR OLD.
DAN FELDMAN SALES CO.
1000 E. 3d st. VA. 9221.

BROADWAY EQUIPMENT
We quote complete new and used cash or time. 110 E. Broadway. TU. 2421

Used office furniture & safes. Basement store — basement prices. 1127 S. HILL. PRO. 6196.

SHOWCASES, soda fount., store cafe, 2x1, new & renewed. Commercial Fixture Co., 1015 Avalon Blvd. AX. 5081

Safes, all sizes & types; typewriters bought, sold, repaired. Western Office Equip. Co., 324 E. 4th. MA. 5081.

STORE & office fix., showcases, wall cases, counters, register, all sorts. Kind treatment. 1127 S. Hill. PRO. 6196.

FIXTURES, butcher, grocery & rest. Bought, sold, & exchanged. 3274 S. Main. ADAMS 1-2-3 FIXTURE CO. PR. 6121.

SAFES, all sizes, new & used. Also rebuilt. 1912 S. Main. WE. 6105.

CASH REGISTER bargains. All sizes. 214 E. 9th st. VA. 9221. Easy terms.

RESTAURANT EQUIP. new, used & rebuilt. Complete line. Cash or terms. 1127 S. Hill. PRO. 6196.

USED OFFICE FURN. & VAULTS
L. Feinberg, 1814 S. Main. WE. 10512.

COUNTERS and show cases, one a center, one 7-ft. Call 5741 Arlington ave.

SAFES—NEW AND USED, TERMS.
REALTY SAFE CO., 945 S. MAIN.

BROADWAY office equipment complete for double office. Phone RO. 2221.

GOOD values in gas, gas & filling equipment. 948 E. HILL.

Typewriters and Supplies Adding Machines —33-B

OUT of the high rent district Better typewriters for less money. Prices reasonable. Agency for all new portable. Typewriter Inspection Co., 317 W. 2nd. TR. 3458.

ADDING machine, Wahl, used and rebuilt, late mod., rented 3 mos. $7 ea. WHOLESALE TYPEWRITER CO., 1127 S. Hope st. WE. 1442.

TWO 5-rm. bungalows, almost new. Also 1 3-rm. shop, 12x12. 1367 N. Vermont st., 1 blk. E. of 1300 Mission Rd., nr. County Hospital. NO. 0305.

BEAUT. mod. 4-r. buns. $749. W. Glassell addn. 1 blk. E. Sycamore. Also Dandy 3-r. $63 $. Kobart, HO. 0302.

ADDING, tape, mach. & typewriters rented $2 mo. Adding Mach. Co., 332 S. Broadway. Open evenings.

DALTON adding machine, never been used. $185. Will demonstrate. 726 S. 4th. CA. 2117. SPRING 0836.

5-PC. MODERN 5-rm. bungalow. Many built-ins. 1366 ALEXANDRIA. For sale cheap. Mimeograph No. 75, Room 22.

ADDING MACHINES, standard makes, sold, rented, repaired. 120 E. 7th. TU. 2458.

Clothing, Furs, Etc. —33-D

SAC coat, trim. fur coat, fox trim, new $35. Pr. red roses, $27 to W. Washington, ½ blk. E. 1500 Sunset.

CINDERELLA SHOE WILL PAY HIGHEST PRICES for Macbeth's HIGH QUALITY. RE. 3668.

DRESSES, small size 16, 1 alpha cr. suit, size 36; fur fox, 1 for $25. 2830 Hale, WA. 1391. Apt. 208.

SILV. fur Caracul coat nr. new, mod. throughout, fox trim. Sac. $350. WE. 0452.

FINE black broadcloth frock coat & vest, worn once, size 40-42. RO. 5083

Jewelry, Diamonds —33-E

DIAMONDS, all sizes, set in rings, bracelets, wrist watches, etc. Nothing but superlative quality is sold by MARKWELL & CO., 324 Citizens' Nat. Bank Bldg. TU. 2432.

FOR DIAMONDS AND RING, RINGS at lowest prices, see A. C. HAND, 1st floor Guy Bldg., 250 W. 5th st.

AUTHENTIC antique English oak grandfather clock, strike sons, Va. Very rea. Own. Glen, 7979-J.

HAVE to sell my diamond solitaire ring for $175. 1531 W. 37th st. Apt. 3. Phone PR. 2116.

LADY'S design diamond platinum circle brooch. Sell or exch. Address C. Box 258, Times Branch.

BEAUTIFUL diamond dinner ring. Sell sacrifice. No dealers. Thone, 3839.

2 FINE ladies' diamond rings, also bar pin. Sac. by owner. RO. 7015.

Antiques, Art Goods —33-F

EARLY American, homespun coverlet, Nantucket Scottish comb, other antiques. RE. 4321.

ANTIQUE, hand-carved rosewood sideboard, marble top — CAL. 3370.

Cameras Supplies —33-H

WANTED, cameras, Kodaks and lens. Peterson's Camera Ex. 338 S. Hill.

MISCELLANEOUS—For Sale

Lumber, Bldg. Materials —33-B

LUMBER BARGAIN
1" & 2" Lumber, $15 per M
F.O.B. YARD
Woodhead Lumber Co.
PHONE WH. 1181 4800 W. PICO.

$10 to $20—FLOORING—$10 to $20
$20—2x8 to 2x16—A-1 Used—$20
$25—2x12—A-1 CALIFORNIA
MACKEY ENGINEERING CO.
760 N. MISSION RD. AN. 2168.

Printing, Office Supplies —33-G

PRINTER'S type, used, type cabinets and cases. 333 S. Spring st.

Houses, Bldgs. to be Moved—33-I

5 MODERN houses, 5-8 rms. each, $926-30-34-40 Santa Monica Blvd. Also 693 Robertson Blvd., corner Santa Monica Blvd. AR. 4262.

DANDY SMALL 5-RM. $43 LONG BEACH. ALSO NICE SMALL 5-RM. 1750 W. WASHINGTON. RO. 0908.

$675—MODERN 5-room bungalow. Many built-ins, also building in rear suitable for garage. DR. 2902.

SERVICE, RELIABILITY, ECONOMY.
KREBS HOUSE MOVING CO.
7726 Sunset Blvd. GR. 3201.

5-RM. house, $2414, must be sold & moved. 8945 W. Pico Blvd.

EVERYTHING FOR YOUR BUILDING AT LOWEST PRICES. WHITNEY'S, 3242 E. VERNON AVE.

Bath tubs, $17. Kitchen sinks, $7. Com. Plumbing Sup. Co., 400 E. 9. TU. 2-room cream bungalows, Bargain, $500 each. Owner, MU. 6249.

Boats, Yachts, Etc. —34

Sale, Exchange, Etc.

WILL sacrifice my equity in the latest special "ELCO CRUISETTE." This boat is the finest of its type obtainable on the Pacific Coast and won Pacific Coast championship. It is in perfect condition and cannot be told from new; has been always in the care of paid hand.

Boat can be seen on Sunday only at Fellows and Stewart's Dock. Willmington. Ask for Mr. Fellows.

Address X, box 283, Times Office.

BEAUTIFUL 30' yawl, excellent cond. $2500. Consider trade for good auto. Hurry. Write R.D. 1, box 92, Santa Ana, or phone Tustin 48-J.

FOR charter, $2.50 ten-motor yacht, 3 separate cabins, sleep 12. Special daily rates during yacht races. Charlie Ellis.

MOTOR launch, cabin & pilot ho. Fine cond. $3500. Demonstrate. 679 E. 22nd st. San Pedro. Phone 1012.

FADA console, 7 tubes, new. Barg. 2817 S. Main.

35-FT. runner cruiser. Small payment down. Bal. monthly. Owner, Pl. 0439.

WANTED—

Miscellaneous —34

BOOKS BOUGHT
HOLMES BOOK CO.
814 WEST 6TH ST.
TEL. TR. 2285

AVOID THE CONGESTION
ON THE TIMES TELEPHONE SWITCHBOARD BY TELEPHONING YOUR SUNDAY ADS FRIDAY OR EARLY SATURDAY. DO NOT WAIT IN CLOSING HOUR FOR ALL CLASSIFICATIONS. MIScellaneous 0700.

WANTED—Used set of instruction books on commercial art, or private teacher from Detroit. 1329 Carlsbad ave., Temple, Cal.

ALL cash for furn., rugs, piano, diamonds, jewelry, silverware, etc. Spec and fast appraisals. MA. 1127.

NEED furn. for several offices. Pay cash. MR. WAITE, TR. 2724.

DESK to fit rail top low roll top, safes, cash. MU. 6249. Hours 8-5.

WANTED — USED OFFICE FURN. CALL BALSTEAD, WE. 0452.

WANT diamond cash, trade up to $10. 4375 Broadway. AD. 1981.

WANT furn. for office desks, chairs, files, etc. Gentry Marshall, WA. 6278.

WANTED—Stereoscopic pictures. Phone DR. 2706.

WANTED—To buy small steel building for gas station. 776 N. Virgil ave.

Clothing, Furs, Discarded—34-A

MEN'S SUITS, CLOTHING WANTED. OVERCOATS & TUXEDOS. HIGHEST PRICES PAID. LEVINE, 111 W. 9TH ST. PHONE TU. 0900.

Highest Prices Paid
For used clothing. Will call VA.5225.
HIGHEST PRICES paid for used clothing. MU. 9631. 1257 SUNSET.

Diamonds, Jewelry —34-B

WILL PAY SPOT CASH. HIGHEST PRICES PAID FOR DIAMONDS, WATCHES, JEWELRY, OLD GOLD & PLATINUM. NONE TOO LARGE OR TOO SMALL. CALL AT ONCE. Love's State Bldg., 7th and Hope.

WANTED — Diamonds, gents, gold, silverware and other valuables. You get more. Call
MARKWELL & CO.
Suite 324 Citizens' Nat. Bank Bldg.
Cor. 5th & Spring. MU. 4249.

WANTED FOR CASH
Diamonds and Jewelry
Of Every Description
601 Title Guarantee Bldg.
5th & Broadway.

DIAMONDS WANTED
Spot cash, no delay. W. H. Klein, Owner's State Bldg., 7th & Hope sts.
DIAMONDS bought for cash. C. Ferguson, 207 Haas Bldg., 7th-Bdy.
DIAMONDS bought for cash. M. Light, 408 Heilman Bk. Bldg., 7th-Spring.

TRADES—SWAPS

SWAPS— All Sorts —36

ACRES, 5, avocado land. My $3500 equity for late clear Cadillac, Lincoln or other good sedan. Land only 9 miles from Ontario. Absolutely pure on avocado dist. 43 miles W. of Hollywood. Even. DU. 5799.

ACRES, 5, close in, $6000; equity, VA. 6711. 912 W. 67th st.

BUNG., new 6-rm., stucco, S.W., want used car or cir. to $1000. $1650, paid in cash equity. YO. 2966.

BUNGALOW, 6-Rm. ENGLISH STUCCO. WILL ACCEPT AUTO OR LOT EQUITY AS CASH. 6436 OR WH. 3462.

LOT, clear, $450, in San Francisco. Swap for light car. WH. 3462.

PAINTING & papering for anything useful; some cash. TR. 7239.

PIANO, NEW BABY GRAND—High class, 5ft. 3in., for as 1st part. on San Fernando agreage. Address box 332, Times Branch.

RADIO, 8-tube set & diamond ring for equity in closed car or roadster. Phone MU. 0404.

SEWING, Mrs. Gilfillan, $100 equity for used piano. 1300 B. Bonnie Brae, Apt. 107.

RANCH, clear, 10 acres at Coachella, suitable for onions, dates, grapefruit, etc. Value $2000. What have you that I can use? Write P. O. Box 741, Hollywood.

T.D. $17,500 on bus. property. Trade for good equity or bung. court. Apt. house or Address Mr. Guilbert Hodges, 813 S. Figueroa.

WILLYS-Knight coupe, good condition for car similar value. 6436 OR.

EXCHANGE for what? $10,000 gal. cents in fireplace furnace with 4000 cents in reserve. Address Y. box 162, Times Office.

FINE Highland Park lot, $3500. Want 21 ft. front Culver City. 5515 York Blvd. GA. 6094.

MUST SACRIFICE

What am I offered for my $1000 equity in beautiful 5-room modern Spanish home completely situated in heart of Inglewood; surrounded by pretty homes and close to everything. Fellow! Every modern convenience. Tile bath and shower, hardwood floors throughout. 2 large bedrooms and model kitchen.

Will take diamonds; radio, automobile, furniture, player piano, for cash or anything of real value. Owner, DU. 1858.

TAKE CABIN SITE

Up to $300 on 10 acres, L. A. Co. Healthy elevation, water, good fruit land. Ideal for week-end cabin site Northern California. Bal. easy. Address X, box 78, Times Office.

WILL sell radio, player piano, player piano, automobile, precious stone or anything of real value for all or part cash. Address room 1, 2700 Rodeo home in good location.

OWNER, 2700 E. 7TH.

11 FTS. stylish, material & trucking business. Also branch. Best of locations. Clear $12,000; yearly bus. $75,000. Price, owner's equity, $7500; property. Phone Van Nuys 122-J.

11 ACRES, Vista, California, Avocado land. Want house in town. Mrs. Meek, 3642 Hughes ave., Palms, Los Angeles. Phone Culver City 2214.

FADA console, 7 tubes, new. Barg. 2817 S. Main.

WANT have or can get lot of Ventura Blvd.—Morro Bay, Lobos Forest & Val. U. S. postal. Owner, 1000 W. 8th. ANG. 0381.

80 ACRES, clear, $150 an acre, on blvd. nr. Riverside; two small houses, water, trees; for income or residence. TR. 9002. Eve. TR. 0142.

DON'T LOSE YOUR EQUITIES
Let us handle your deal. If priced right, THE TRADERS, 3311 W. Washington. PRO. 6196.

LOT, clear, Hollywood, $2500 or $1000 cash. Address G. box 333, Times Branch.

CLEAR, lot, Ventura Blvd. Studio City. 2 car res. lots at Venice. Want Rolls-Royce, late Lincoln. Owner, 1001 E. Colorado. PA. 1-1-1.

13-ACRE ranch, nice home, clear, plenty water, for house equity. 167 N. Kenwood. Glendale.

$900 EQUITY, Elsinore lake view lot. Trade or discount bait for cash. Owner, 1001 E. Colorado. PA. 1-1-1.

$1275 EQ. ROMOLA hr serv & $393.81 on. Take cash or stock for equity. Apt. house or Address Mr. Guilbert Hodges, 813 S. Figueroa.

WILLYS-Knight coupe, good condition for car similar value. 6436 OR.

EXCHANGE for what? $10,000 gal. cents in fireplace furnace with 4000 cents in reserve. Address Y. box 162, Times Office.

FINE Highland Park lot, $3500. Want 21 ft. front Culver City. 5515 York Blvd. GA. 6094.

MUST SACRIFICE

What am I offered for my $1000 equity in beautiful 5-room modern Spanish home completely situated in heart of Inglewood; surrounded by pretty homes and close to everything. Fellow! Every modern convenience. Tile bath and shower, hardwood floors throughout. 2 large bedrooms and model kitchen.

Will take diamonds; radio, automobile, furniture, player piano, for cash or anything of real value. Owner, DU. 1858.

TAKE CABIN SITE

Up to $300 on 10 acres, L. A. Co. Healthy elevation, water, good fruit land. Ideal for week-end cabin site Northern California. Bal. easy. Address X, box 78, Times Office.

WILL sell radio, player piano, player piano, automobile, precious stone or anything of real value for all or part cash. Address room 1, 2700 Rodeo home in good location.

OWNER, 2700 E. 7TH.

11 FTS. stylish, material & trucking business. Also branch. Best of locations. Clear $12,000; yearly bus. $75,000. Price, owner's equity, $7500; property. Phone Van Nuys 122-J.

11 ACRES, Vista, California, Avocado land. Want house in town. Mrs. Meek, 3642 Hughes ave., Palms, Los Angeles. Phone Culver City 2214

PETS AND SUPPLIES—
For Sale, Exchange, Wanted

Miscellaneous —51

Goldfish & Cage Birds
GOOD, STRONG, HEALTHY
SPECIAL SALE
Breeding season now.
THE MUSASHINO CO.
Wholesale & retail, open till 9 p.m.
209-61 East 2nd st. TU. 7501.

Birds —46-A

BEAUTIFUL parrot, wonderful talker, young. Call 1396½ Vendome.

Dogs —46-C

GERMAN police pups, extra fancy & ped., black, tan & wolf gray. Reas. 1056 E. Grapevine Place.

ST. Bernard puppies, 200; grow up with children, had distemper. Call 9 a.m. to 7 p.m. Pass. Terr. 5237.

PEKINGESE puppies, very choice ped. Also brown Griffon. Cash or ex-change. 599-178 or WA. 9324.

FOLICE puppies for sale, reasonable. 12030 S. Figueroa. TH. 1931, R. 1.

BOSTON terriers, pedigreed stock, 4 mos. old. 429 E. 52nd st., Maywood.

DOGS—CATS BOARDED
511 E. 3RD. WESTERN DOG HOME. 9295.

POLICK puppies 4½ mos. old, Sable & silver. DE. 8813 after 12 noon.

REAL ESTATE

HOUSES—
For Sale

Miscellaneous —50

SPECULATION
432
So. Manhattan Place
$22,500
MODERN STUCCO HOME
10 ROOMS 3 BATHS
UNRESTRICTED, R ZONE
LOT 60x144 TO ALLEY
Lot Alone Worth $25,000
KELLS & GRANT
Wilshire at Western. DU. 3000.

HOME BEAUTIFUL
$25,000
OPEN FOR INSPECTION
afternoon, Sunday
On a street lot with a gorgeous view of the hills. Spanish design. 2 stories, tapestry brick, 4 bedrooms, 3 baths. Big L.R. and most beautiful sunroom with tiled floor and huge coral arch glass window. Also D.R. and sun room, look out on a walled-in garden. It is impossible to convey here the charm of this home. Drive out Wilshire Blvd. past L.A.C.C. and turn north on Ashby to 1016 or call Edison 7313 for further information.

APPOINTMENT ONLY
One of the finest English homes in Hancock Park has been placed on the market. It is of the best construction, has a completeness with every appointment and in no way to be compared to the average large home for sale. Lot 160x200. Exceptional servants' quarters. Will be sold at a decided reduction; cost $85. SEE JACK LAWRENCE.
WRIGHT & BECKER
2900 Wilshire Blvd. Fllarcy 4111.

WINDSOR SQUARE
SEE THEM BOTH
OPEN DAILY TO 10 P.M.
WINDSOR BLVD.
$27,500
BEAUTIFUL COLONIAL HOME
ALSO
346 S. IRVING BLVD.
$22,500
ITALIAN STUCCO HOME
10 ROOMS 3 BATHS
KELLS & GRANT
Wilshire at Western. DU. 3000.

A LEADER
$7850 $7850
Just finished, new Spanish, 5 lovely bedrooms and 2 baths, real breakfast room and dec'orated ast. impressive exterior, porches, tile, landscaping, sprinkler system. Interior shows exceptional taste in harmonious. Real fireplace. Colored tile in baths and kitchen. MISS FRENCH, ORiental 11504, three MUtual 4571.

WESTWOOD HILLS
9 ROOMS, 4 BATHS, 4 BEDRMS.
This very complete, splendidly constructed Mediterranean home, on terranean home, built on a large lot beautifully landscaped, offers the ultimate of comfort & convenience in the most cultured environment of the most exclusive section of Westwood. Terrace may be arranged. Shown by appointment. DR. 6147 or CR. 6147 evenings.

WESTWOOD HILLS HOME
An English Manor home on a large view lot, 9 rooms, 4 master bedrooms, sun room and sleeping porch. Servants' quarters in house and garage. Price reduction to $45,000. Will consider part trade. Call Allen, GLadstone 5153 or Whitney 3187.

BECAUSE IT'S ARTISTIC
You'll appreciate it. Large patio, Spanish rambling home, 5 bedrooms with a touch of real art in decorations. Breakfast room overlooks patio. Detail and construction the best. $7500. Mrs. Fisher, 127 OXford 3189 then Mission 4221.

INCOME CORNER
NEAR ALVARADO AND SUNSET
Six-unit apartment with half-a-lot offer above $4000 bank loan.
Must Sell At Once
Hutchinson Realty, 2012 Sunset Bl.

CLOSE TO WESTWOOD
Modern 2-story home, 5 bedrooms, tiled bath with separate tiled shower. Real fireplace, unit heat, hardwood floors throughout, furnace heat. Also maid's quarters, consisting of 2 rooms & bath. Large laundry rm. Beautiful flower gardens & fruit trees. 2-car garage; paved alley. Also side drive. Lot 60x150. Over $6000 worth of high grade furniture & furnishings. $800 player piano, $400. 16-piece walnut dining suite, $340 mohair living room suite, console Victrolas, Wilton rugs, china, silver, linens, etc. Everything goes for $16,000. Easily worth $25,000. Home must be sold. Immediate possession. Easy terms. Owner, 2649 W. 24th st. near W. Adams & Cimarron. RO. 7611.

FOR sale, perfect pedigreed chow, elf lectionate, 1 yr. old, $65. Pl. 0296. 826 S. Manhattan Place.

FEKINGESE puppies, very choice ped. Also brown Griffon. Cash or exchange. 599-178 or WA. 9324.

FOLICE puppies for sale, reasonable. 12030 S. Figueroa. TH. 1931, R. 1.

BOSTON terriers, pedigreed stock, 4 mos. old. 429 E. 52nd st., Maywood.

DOGS—CATS BOARDED
511 E. 3RD. WESTERN DOG HOME. 9295.

POLICK puppies 4½ mos. old, Sable & silver. DE. 8813 after 12 noon.

HOUSES—
For Sale

Miscellaneous —50

OWNER'S SACRIFICE
BEAUTIFULLY FURNISHED HOME
WEST ADAMS DISTRICT
16 large rooms, reception hall, breakfast room, sleeping porch, 2 fireplaces, 2 tile baths, hardwood floors thruout, furnace heat. Also maid's quarters, consisting of 2 rooms & bath. Large laundry rm. Beautiful flower gardens & fruit trees. 2-car garage; paved alley. Also side drive. Lot 60x150. Over $6000 worth of high grade furniture & furnishings. $800 player piano, $400. 16-piece walnut dining suite, $340 mohair living room suite, console Victrolas, Wilton rugs, china, silver, linens, etc. Everything goes for $16,000. Easily worth $25,000. Home must be sold. Immediate possession. Easy terms. Owner, 2649 W. 24th st. near W. Adams & Cimarron. RO. 7611.

INVESTMENT HOME
NEAR 3RD & WESTERN
TOTAL PRICE $12,500
LOT ALONE WORTH $10,000
Charming Colonial residence located right in the heart of WILSHIRE, on a lot which is suitable for a LARGE APARTMENT building when the zoning is changed.
This well-built home is in the FINE CONDITION, having HAND DECORATED WALLS, exquisitely decorated in neutral tones, 2 ELEGANT TILED BATHROOMS, delightful SOLARIUM and everything to make it convenient and livable.
The grounds are beautifully developed with trees, flowers and native shrubs.
WE RECOMMEND THIS BARGAIN
GLENN & SMITH
633 S. Western ave. WA. 1393

SUPER VALUE
$7250 $7250
Spanish stucco home, tile roof, 2 large bedrooms, hand decorated artistic breakfast room and set. Fine bath and shower. Kitchen has built-in icebox, many cabinets harmoniously decorated. Living room, real fireplace, barrel ceiling, walnut trim. Dining room with studio windows. 2-car garage. Awnings, lawn, landscaping. MRS. FISHER, 119 OXford 3194. Then Mission 4221.

SACRIFICE
AUCTION
Modern 7-room house, 3 bedrooms, unit heat, hand decorated. Located at 1515 Manuel Dieppe, 2 blocks west of Doheny Dr. and one block south of Pico.
Sun., March 18th, 2 p.m.
J. Jaffe, Auctioneer. AN. 9975.
SPANISH HOME

3 master bedrooms and 2 baths upstairs. Maid's quarters downstairs; porches, patios; wonderful view. Large rooms. Plenty of closet space. If you want something very well built and yet unusual in a beautiful location, call Mr. Allen at GLadstone 5153 or Whitney 3104.

Best Buy in This District
455 NO. KILKEA ST.
Artistic 9p. bungalow, 7-rm. 2 bedrooms, PATIO, Fine garden, awning. Paved st., dr. Rec. blvd. access; terms. $11,500; easy ins.
Dippell-Wallace-Bermant
241 No. Larchmont. GL. 2191. 2196

HANCOCK PARK
Palatial 12-rm. residence, 647 So. June St. Ultra modern & A-1 construction throughout. Will BE SOLD TO THE HIGHEST BIDDER AT PUBLIC AUCTION 2 p.m. Fri., March 23. Details on request. Fllz. 2134. C. H. O'Connor & Son, Auctioneers.

WESTWOOD
Beautiful Spanish on high view level lot near Wilshire and Beverly Glen. Large patio. 3 large bedrooms. Owner leaving city. Will consider lot as equity part payment. Phone Banning GLadstone 5153 or ROchester 9228 evenings.

WESTWOOD RENAISSANCE HOME
4 Bedrooms. 4 Baths.
Spacious Living Room.
Last word in home construction. Electric refrigeration. Overlooking entire Westwood Valley. University of Westwood Hills. Call Mrs. Holt, GLadstone 5153.

DON'T WAIT
UNTIL SATURDAY NIGHT TO TELEPHONE FOR THAT SPECIAL TO THE TIMES. DO IT FRIDAY OR EARLY SATURDAY. 7:30 P.M. IS CLOSING HOUR FOR ALL CLASSIFICATIONS. MEtropolitan 9700.

WESTWOOD
3 bedroom stucco Spanish, 2 blks off Wilshire, near University. Large patio; trees, shrubs. Priced for quick sale, $10,000; $1500 down. Phone Mrs. Wilson, GLadstone 5153 Glendale 1966 eves.

Think fast, elegant 7-rm. home, 1860 So. Hauser Blvd., but try to duplicate for $8750. Bring cash. No trade. Key at 6614 S. Western, WA. 9423.

$5500 BUYS my darling 5 rm. mod. home, on view, lot $301 Alabama near Jefferson. $1000 cash. $28 per month. WORTH $6500. will sell for $7500. $200 cash, $30 monthly, near Westwood. MARGARET RYAN. Phone OL. 6014.

West and Northwest —50-A

$500 CASH, READ!
Cost really forgotten, see this beautiful 5 rm., 3 bedrm., 2 bath, Spanish home on Maryland Drive. The finest exclusive district residence in the WILSHIRE DIST. Balance of $11,150 payable $110 monthly. Includes all taxes, insurance and interest. Has never been equaled on this st. Key at 8501 WILSHIRE BLVD. cor. Westover.

ONLY $13,000
Beautiful English type seven-room home, overlooking a beautiful lake. Here you have the advantages and environments of country estates, yet rent only 12 minutes from downtown. $100 month. Price like rent. Call Olympia 4410 for appointment.

Pay Only $500 Down
Move in this distinctive Spanish bungalow, surrounded by beauty and charm, only 15 minutes from downtown. Balance like rent. Call OLympia 2111 for appointment.

LEAVING CITY
OWNER SACRIFICING beautiful 9-pr. colonial home, $20 9th ave. 7 large rms. & sun porch. $13,800; partly furn. No trades. FLOOS week days, 9 to 10 a.m.

SPANISH that is SPANISH NORTH OF SUNSET. Best of materials and workmanship. Nothing better in Beverly. See this new 11-rm. home at 1718 Angelo Drive, Beverly Hills.
Eve. Of. 9222. HE. 2129.

SNAP
Attractive 3-rm. modern bungalow and garage on Coolidge ave., for quick sale, $4250. Terms if desired to $2600. Call 257 S. Hill st., or phone MU. 4391.

$10,000 home for $12,000. 6-rm., 2 baths, dbl. garage, lot 62x212, one block from San Vicente & Brentwood, close to Ocean Park. Terms 6%. No payments. See OWNER, 807 4th st., Santa Monica. Phone 25054.

NEW 5-room stucco, all new features, lawn, shrubbery, sprinkling system, paved st. N. Hollywood, near car line. $5500. Will take auto as payment, bal. like rent. Address G, box 941, Times Branch.

WILSHIRE TWO-STORY
A STEAL, $14,850, $2500 DOWN
8 rms., entry hall, 4 bedrooms, unit heat. Frigidaire, single rec. st.; 1st fenced. MR. KERSHAW, OR. 1121.

SNAP
Attractive 5-rm. modern bungalow and garage, 2018 Bimini Blvd., for quick sale; price lowered from $7000 to $6500. Call 257 S. Hill or HU. 4391.

$2-$3-$4 Income on one lot. Price $9500, $450 dn. $80 per mo. on trust deed. 3 bedrms. 2 baths. Lawn. Garage, sprinklers. Near U.C.L.A. Reynolds, 10524 W. Pico.

COST me $11,000; will sell for $9000; only $1500 down, 6 rms., stucco home, 3 bdrms., 2 baths. Frigidaire & unit heat. Lot 50x130. 1266 Shenandoah St. WH. 1107.

6-R. stucco, unit heat, sprkg. sys. Only $600 cash, bal. $100 mo. Beaut. surroundings, lovely home. WAxefield 1461.

5-RM. English stucco, 3 bdrms. $7250, $950 cn. $55 per mo. covers everything. Near new U.C.L.A. Reynolds, 10524 W. Pico.

WILSHIRE-FAIRFAX DIST.
6 rm. high class Spanish, $7900. $4300 Colgate ave. sy. Crescent Hts. Blvd. See this bargain today.

DARLING new Spanish studio home, close in and convenient. Will take as low as $500 down from reliable party. Olympia 1615.

West and Northwest —50-A

TODAY'S BEST BUYS
IN FINE HOMES
FAR BELOW VALUE
MORE THAN 100 FINE HOMES just like these were sold by us only last year. We have only a few left. We must liquidate them at once—we must crowd 9 mos. sales into the next 60 days—so we are cutting prices to make quick sales. If you ever intend to own a home—Here's Your Chance!

139 N. Edinburg Ave.
Two blocks from Beverly & Fairfax. This exquisite Spanish home on a full size completely landscaped lot in the cream of the Ataelen residential district. Six fine large rooms. Lots of closets. Wonderful built-in features—all ready to live in. Was priced $14,-000—
NOW—$10,000

110 N. Gardner Street
Near Beverly Blvd., between La Brea and Fairfax.
—As cozy and charming an English cottage home as you ever saw. Sound construction, beautiful finish, attractive detail. 3 bedrooms and 2 baths. Fine lot terraced. Beautiful shrubs and flowers. Devise garage and fully landscaped. Was priced $14,500—now
CUT TO $11,750

209 S. McCarty Drive
Beverly Hills.
A family home of happiness, only 5 blocks from Beverly-Wilshire Hotel—on a paved street amid attractive homes—this 8-room Spanish home—with 4 bedrooms and 3 baths, laundry, water softener, built-in features, electric refrigerators and all other modern features. Sixty-foot lot, all landscaped. Was priced $25,000—now
CUT TO $19,750

HOMEHOLDERS CO.
LIQUIDATION REALTORS
7922 Beverly Blvd., near Fairfax.

$3000 DISCOUNT
This magnificent 7-rm. English stucco on paved street, fine transportation, liv. rm. 15x23, master bedrm. 14x19, colored tile bath, shower—two small bedrms. & bath, Mahogany finish, hand dec. walls in harmony; no "flats," genteel home you will be proud to own. Worth $17,000 but will discount price to nearly asking immediate. $3000 payment. Open afternoons. 1073 Hi Point Owner. HO. 7642.

BUILDER MUST SELL
ONLY $500 CASH
New 5-rm. Span. stucco, liv. rm. 14x22, real firepl., 2 lge. bedrms., tile sink, tile shower, panel-ed. dble. gar., fine loc. For quick sale $4250. Only $500 cash, bal. $35 mo. int. 1520 Paul Terrace, off 1800 Echo Park Ave. car line.

$1000 DOWN
5-rm. mod. stucco house, tile bath & sink. Lge. lot. Just 2 blks. from Sunset Blvd. car & stores. $5700. Bal. easy. 2505 Bonsor. DU. 2077.

BEAUTIFUL 7-rm. Spanish residence, close to Wilshire & stores. Shown by appointment only. Includes all furniture and terms have never been equaled on this st. Key at 8501 WILSHIRE BLVD. cor. Westover.

ONLY $13,000
Beautiful English type seven-room home, overlooking a beautiful lake. Here you have the advantages and environments of country estates, yet rent only 12 minutes from downtown. $100 month. Price like rent. Call Olympia 4410 for appointment.

Pay Only $500 Down
Move in this distinctive Spanish bungalow, surrounded by beauty and charm, only 15 minutes from downtown. Balance like rent. Call OLympia 2111 for appointment.

LEAVING CITY
OWNER SACRIFICING beautiful 9-pr. colonial home, 620 9th ave. 7 large rms. & sun porch. $13,800; partly furn. No trades. FLOOS week days, 9 to 10 a.m.

SPANISH that is SPANISH NORTH OF SUNSET. Best of materials and workmanship. Nothing better in Beverly. See this new 11-rm. home at 1718 Angelo Drive, Beverly Hills.
Eve. Of. 9222. HE. 2129.

SNAP
Attractive 3-rm. modern bungalow and garage on Coolidge ave., for quick sale, $4250. Terms if desired to $2600. Call 257 S. Hill st., or phone MU. 4391.

$10,000 home for $12,000. 6-rm., 2 baths, dbl. garage, lot 62x212, one block from San Vicente & Brentwood, close to Ocean Park. Terms 6%. No payments. See OWNER, 807 4th st., Santa Monica. Phone 25054.

NEW 5-room stucco, all new features, lawn, shrubbery, sprinkling system, paved st. N. Hollywood, near car line. $5500. Will take auto as payment, bal. like rent. Address G, box 941, Times Branch.

Carthay Circle
Real 6-room Spanish bungalow, hand-made tile roof, large living-room 14x18, studio window, real fireplace, breakfast room, furn. Lot 50x135, with double garage. Set out Pico to Fairfax, 4 blocks west to Kalamazoo, turn No. to No. 1124.

Hancock Park Residence
Number 537 N. June st. Opportunity to own an unimpaired home; owner acquired by insurance co. Has all the good points for quick sale; house open for inspection. With representative of company on premises 10 to 12 and 2 to 4 o'clock. Other particulars phone TR. 2054.

ONLY $8950
For this beautiful new Spanish stucco, 5 rms. & sleeping porch. Real firepl. Elec. heat. Separate tile bath and shower. Large living rm. & dining rm. Lovely sprinkling system front & rear. Dbl. garage. Key at 1761 E. 42nd St. Model home, block So. on Candelo, off Pico.

Los Feliz Heights
A beautiful home, quiet, permanent setting, fine view, delightful retreat, only 15 minutes from downtown, unusual and distinctive. Will consider lot with fine oak trees. Call owner to show. HI. 6852.

South and Southwest —50-B

I LOSE $1900 sixteen months, beautiful stucco bungalow, double garage, lawns, shrubs, fenced. $5950, terms. Colonial East, 2613 W. 227TH ST.

5-ROOM stucco bungalow, good improvements. Will accept some trade. Priced $6350. 1535 W. 96TH ST. YO. 7804.

DUPLEX, 4-rm. Rents $65 mo. Near 68th & Broadway. Gar. & basement. $2500 ft. int. rate. Val. $6000. Sacrifice for cash or eq. for $5000. Own. GI 0428

$2000 EQUITY in 4-rm. mod. home. Lot 50x150, gar. Close to location. Exch. for good grocery or restaurant. 1202 W. 79th. WAs. HU. 7790.

6-RM. DUPLEX $6250
Stucco. $750 cash, 1 blk. car. Close in. Owner leaving city. Real sac. 8018 Vermont. AD. 4540.

DOUBLE AND HOME
$7000, $1000 dn., inc. $90. Very mod. 71 at Selby. 7112 S. Broadway

$2000 DOWN. Total price $6250. Spanish stucco, 5 rms., sleeping porch, tile bath and sink. Nice shady ground-floor lot. 1960 W. VIRGIN AVE.

4 ROOMS $4300—$1500 DOWN
Beaut. stucco, 3 bedrms., hdwd. floors, tile bath, from $ service. 2887 S. WESTERN.

$7250. CORNER SPANISH BEAUTY. 3 BEDROOMS. EXTRA LARGE BREAKFAST ROOM. DOUBLE GARAGE. NO AGENTS. TH. 2133.

5-RM. home, 5 bedrms., completely furnished, inc. piano & radio. $7000, terms. 3909 Halldale Ave.

SACRIFICE 8-ROOM DOUBLE
$8000, $1000 dn. One side furnished inc. $42.50 mo. All rent. YO. 4628.

FOR quick sale, new 7-rm. bung., tile roof, dble. gar. up-to-the-min., near Sunset. Snap. 5810 S. Hoover.

MUST sell 7-room, bath, garage, for $4000. All improved. For particulars call 1201 Kenwood Pl.

5-RM. new Spanish stucco bung. Dbl. gar. 2727 W. 55th st. Also English type 5-rm. home. $7 ft. ft. YO. 6746.

10-RM. dbl. 637 W. 51 st. $6300. Foreclosure. For below cost inc. $90 mo. Must sell. OWNER. VE. 8755.

$4500. 5-RM. bung., good. Gar. 1956 West 68th st. cor. int. bet. 3729.

$3000, $300 cash & $30 per mo 6-rm. Cor. lot, Tiff & 111th sts. GA. 0683

4-RM. mod. 2 bdrms. & gar. $3250. $25 & more P. M. 7211 E. San Fern.

HOUSES—
For Sale

South and Southwest —50-B

Large 5-Room Bungalow
$250 Cash—Bal. $50 Mo.
Includes all interest 7%
Complete in all details. Real fireplace, hardwood floors, etc. Gar. lawn & shrubs, sewer in and paid for. Convenient to car line, bus, stores, schools. $5750. Key 1903 WEST BL. VEmont 6140.

$4950, 5 RMS. NEW
Barrel ceiling, Tiffany walls, tile bath, drain & shower. Beautiful Bra., built-in icebox. A BEAUTY, a built bk. 5c fare, nr. Junior Hi & grade schools. No assessments. Cor. lot. $750 dn. Near here. COLE, Builder, 6108 S. Vermont. TH. 7036.

YOUR GAIN OTHER PARTIES' LOSS
AN UP-TO-DATE MODERN, 6-ROOM STUCCO HOME IN EXCELLENT LOCATION FOR ONLY $5950. REDUCED FROM $7100. TERMS. NEVER AGAIN ANOTHER OPPORTUNITY LIKE THIS. 3047 S. VICTORIA AV.

7 Large Rms., $6250
41 nr. Western. $1250 Dn.
Absolutely a steal, elderly couple going, and must sell. Key at 4101 S. Western, UN. 7020.

SALE or trade, 3 modern stucco bungalows, gbl. garages, on 6 lots, 119th st. 1st block Main. Will trade for lots in other parts. Owner, 1965 E. 119th st. BEST BARGAINS in city if taken at once. Consider good car as dn. part. Open for inspection. Rear 3-car garage. YO. 6072. Or call 384 E. 116 st.

7 LARGE HOMES in Inglewood, close to schools, churches, stores, etc. Must be sold at once. Will trade for land, or anything of value. Owner, 523 W. 12th st. Phone Inglewood 1560.

$5500 Spanish Bungalow
Five rooms. Lawn & shrubs. Make your own terms. Call TUcker 7877 or see the house at 2812 W. 77TH ST.

BUNGALOW, new Spanish type home, close to Gaston ave. school, etc., take car to Gaston and walk 1 blk. to 8th st. Will McDonald. 2324 W. Slauson. VE. 0677.

6 RMS., 2 bdrms., on paved st., ornamental lights, all improv. pd. $375 Cash—$6500—$40 Mo.
4419 S. Western. VE. 0693. VE. 1097

Veterans Notice
HOMES READY OR WILL BUILD. SPECIALTY
A. O. BUFFUM, Builder. TH. 8166.

ABSOLUTE SACRIFICE
7-rm. stucco home. Sacrifice. Owner, dbl. gar. No reas. offer refused, or will trade for vacant. 2027 W. 76th pl. Owner, YO. 7613. 2027 W. 76th pl.

6 RMS. ON BUSINESS LOT
Close to intersection. $1000 cash. 6 S. Western Ave. OX. 1114.

BEAUTY. 5-rm. stucco, 2 rms. rear, tile & everything. Paved st. $4750, terms. 7934 S. Vermont. TH. 7302.

FOR sale or trade, 5-rm. stucco, hdwd. floors, fireplace, sleep. porch, $6000 or will trade for vacant lot. 2611 HARVARD. OX. 7546.

FOR SALE 7 rooms, baths. Double lot. Fine location. Owner, 416 W. 36th.

5-ROOM modern home. $6200. $5519 Rec. blvd.

5-RM. SACRIFICE. $1500 handles $5500. 1685 W. 28 Pl. UN. 2731.

$6500. SMALL payment. 5-rm. home. 1 blk. Western. 9259 W. 41st. Pl. Phone OR. 1997.

EXCEPT. 6-rm. bung., good grounds. Big sac. Furn. or unfurn. YO. 7973.

East and Southeast —50-C
WILL sacrifice my equity in pretty 5-room modern home. $200 cash or anything of like value for equity. Owner must need equity. $30 per month including 7% interest. OWNER, WE. 1274.

5-RM. bung., tile bath, oak floors, garage. Sewers in. Rec $2900. Small down payment. To 1568 Rose. Car line. $25 dn. Gr.

2 5-ROOM stucco & gar. Bargains $4600, $900 Equity at $4400. 1 block Dr. cars. 1 block Slauson. 3870 $1150. full price 5-rm. house partly finished. 917 E. 109 st. Ul. 2748

$6000 Equity in 5-room stucco home. Lot 50x150. $6000 cash will handle. GArfield 4605.

$2000 EQUITY in 5-rm. bungalow, lot 50x150. $6000 cash will handle. GArfield 4605.

$2000 EQUITY in 5-rm. home, big lot, at 2423 Arthur st. Mtg. $3000. Lot worth $3000. ME. 2521.

HOLLYWOOD—
For Sale, Exchange, Etc.

A $13,500 Home
which would cost you $16,500 to reproduce. Owner has legitimate reason for selling. Beautiful Old English ceiling Gothic living room, dining room has tiled floor, full size breakfast room, 3 bedrooms. Three beautiful bedrooms, two baths. Lot has 66 ft. frontage, landscaped with lots of real trees. Sleeping porch, garage, walks and pool. Three minutes from center of Hollywood. 1760 N. VIRGIN AVE. Phone HO. 1344 for appointment.

Absolutely the Best
Three beautiful homes, 2, 7 and 1 to complete. Built for owner occupation. Most beautiful spot in Hollywood. Los Feliz Knoll. All the improvements. Electric lights all paid for. Look around before you buy these homes and compare location and quality. $15,000, $14,000, $13,000, terms. Two blocks south of Los Feliz Blvd. Key at 2301 Talmadge st. Owner 2 to 8 p.m.

A REAL BARGAIN
PART TRADE
Lot 150x270 fronting on two streets. Tunnels proposed will increase this greatly. Should treble in value in 4 years. $3200 cash will handle. Lease or terms. Owner, 1424 Wilshire Blvd. Good diamonds up to $750 as part of cash payment. Address KC, box 149, Times Office.

LEVEL HILLTOP
Unobstructed view, only a few blks. from the bird. near La Brea ave. 7 rm. house, hdwd. floors, tile bath, real bargain at $6500. Call MR. LAKEY, 6763 Hollywood Blvd.

C. E. TOBERMAN CO.
6763 Hollywood Blvd.

SPANISH home of 11 rms. 5 bedrms, 3 baths, acre ground terraced and landscaped, 3 blk. north of Sunset Blvd. Fine and new sprkg. system, no grades to climb. Very great sacrifice price of $18,500. Open for inspection invited. Located at 4171 Commonwealth. Thos. J. Murphy Co. 1516 No. Vermont. HO. 7205.

TRIPLEX, $16,000
A fine home with income, oak floors, mbg. fin., tile baths & sinks, irg. rms., all finish, cedar clos., roof garden, 6-car garage. Good tile walks, depriced. Terms. Owner, HE. 4248.

4-ROOM MODERN BUNGALOW
4207 Virginia. 6c fare. 15 min. to city. 2 bdrms. tile bath, inside. Garage. Sell $6500. Liberal terms, or trade for income. Write 548 S. Bronson apts.

MOVE MUST SELL
TEN ROOM SPANISH
BEAUTIFUL ESTATE 133x330
906 RESPORD DRIVE
Just north of Sunset Blvd.
Open 2 to 5 p.m.

We have 2 cash clients for lots in Tr. 7073, Beverly Hills. Give us your Priced 46350. 1535 W. 96TH ST. YO. 7804.

6-room frame bungalow, 3 bedrms. B zone lot in Gardner Jct. dist. near Sunset. Owner, GR. 7936.

FORCED TO SELL
My bungalow home Spanish stucco 5 rooms, full lot, 823 Orange Grove Pl. blk N. of Fairfax Hi School.

BARGAIN, small payment down, terms to suit. Will trade for attractive, strictly modern 7-rm. home in Hollywood. Phone Owner, GR. 4987.

BEAUTY. Spanish near Los Feliz, 3 bed rms., 2 tile baths, electric refrigeration, unit heat. 2025 N. Alexandria. GL. 4

"NOW IS THE TIME TO BUY"
Story 11400 Wayne Drive, 6000 sq. ft. near Fennett Studio, $1100. Wood. 126 W. 24 st. S.708. FA.5209

$29,000 WAS $35,000
If you want a fine new home don't fail to see this. 7 rms., 3 baths, 2 fireplaces, hdwd. floors, etc. 5239 S. Dalton. WA. 6996.

5-RM. new furnished home, furniture new. $8500, $1000 down, $75 mo. covers all. 7501 Melrose. GR. 8016.

6-RM. attractive English type, 3 bedrms. Beautiful yard. Furn. or unfurn. 1783 No. Poinsettia. HO. 3973.

SACRIFICE 6-rm. Colonial bl. Hollywood blvd. $12,000. Lot worth $16,-000. 1542 N. Alexandria.

5-RM. new furnished home, furniture new. $8500, $1000 down, $75 mo. covers all. 7501 Melrose. GR. 8016.

6-RM. new Spanish stucco bung. Dbl. gar. 2727 W. 55 st. Also English type 5-rm. home. $7 ft. ft. YO. 6746.

5-RM. bung., tile bath, shower, close to Rec. blvd. & stores. $5750. Terms. Nr. car. $5000. 228 N. Hobart Place.

7-R. 2 BATH. WILL SELL CHEAP. $1000 WILL HANDLE. INQUIRE 2707 S. NORMANDIE

OWNER'S SACRIFICE
9-rm. 2-story home, 5th ave. near Pico, $13,500; terms. 3327 S. Penn.

SMART new Spanish villa, 5 rooms, just off Pico Blvd. 2 blks at $5850 on easy terms. Mr. Barnhart, 5128 S. Pico

WILSHIRE district. Beaut. 8-rm. stucco. Location. Must sell. Fl. 3367.

NEW 6-rm. resid. 7 rms. & bath. Lot 50x147. Rent'd Hancock Park dist. 206 N. Fuller ave. Owner, WH. 09545.

200 S. La Brea Dr., off Wilshire, 4 bedrms., 3 baths. Cor. Rent $250. Sacrifice $17,500. GL. 4508.

HOLLYWOOD—
For Sale, Exchange, Etc.

Best Buy in Hollywood
Beautiful 9-rm. home, liv. rm. 18x30, all solid mahogany Rm. dining & bkfst. rm., 2 baths, 4 bedrms. Lot is B zone 66x175 & is ripe for large apartment, which can be built for you 100%. Located ½ blk. No. of Hollywood Blvd. near Western. Price $18,500. Bank appraisal $26,000. Terms about $6500 cash, bal. $100 mo., incl. int. Phone owner, HE. 2138.

NEW 7-R. stucco, better built. Will trade. 118 S. Kilkea. 596-977.

North Hollywood
A SMALL cash payment and $10 per month buys a level 50x200 ft. lot in BEAUTIFUL NORTH HOLLYWOOD close to NEW FICTURE STUDIOS AND FILM CITY. Close to schools, city improvements and fully restricted. MR. JENSEN, 326 Wilcox Bldg., 2nd and Spring sts. Phone VA. 1585 or MA. 2425.

THE LOWEST-PRICED BIG LOT in Studio City, North Hollywood. Terms offered, $10 per month buys it. OWNER, Oxford 7861.

THE LOWEST-PRICED BIG LOT in Studio City, North Hollywood. Tree-covered, $10 per month buys it. OWNER, Oxford 7861.

QUARTER acre, full of fruit, heart of STUDIO CITY, only $10 per month. Phone owner, OX. 7861. HURRY.

FOR SALE—Level, improved, 2 lots with large basement, only $1650 or inquire at 4231 LANKERSHIM BLVD.

$500 DOWN. Studio, 1-4 A. 5-R. mod. stucco, chick. unit, fru. trees. Must go. Fr. Culv. CHy 9028

BEVERLY HILLS—
For Sale, Exchange, Etc.

Beverly Mansion
10 ROOMS, 4 BATHS
PRICE REDUCED TO
$29,500
SUBJECT TO $11,500 5 YR. AT

All walls throughout the house covered with sanilas and 4 coats of paint or enamel. Expertly finished in living & dining rms., upper & lower halls (thick beautiful carpets with trowel & combed down with wire brush on top of sanilas). Clear master-bed room, with colored tile mouldings. Monolithic plastic waterproof cement basement floor. Roof is sheeted & furred nails used to hold lug-wire out from sheeting. Completely insulated with rock-wool. Large Frigidaire. Large service porch. 2 laundry trays. Broom closet with ironing board. Place for washing machine, also large built-in cupboard, well supported lavatory, all library walls covered tile. All 4 baths have colored tile with 3 separate dressing rooms. Tile floors in Upper hall has 2 large deep linen closets, a cedar closet & a steel fur safe. Master bedroom has tiled floor, private dressing room and bath. There are two extra bedroom closets and 2 servants' rooms. Bathrooms have vitreous china instead of the usual enameled ironware. The house is Italian Renaissance appearance with hand-made Spanish tile roof. A large walled garden with fish pool in front and outside fireplace. 2-car garage. 4 gas electrically controlled furnaces. We unqualifiedly guarantee this home. Open for inspection at 515 N. Rockingham Ave., Beverly Hills. Bird 5 blks. west of Doheny.

TOOLEN & HINDS
6636 W. 9TH ST. OR. 9381

700—BLOCK
Cor. Lot 90x225
Lot alone worth $22,500 (this is equity for quick sale). Has 2 years of 6 rooms & the large grounds are nicely landscaped. This property is not to be sold, but offered by your banker or broker for not less than $30,000. Any one of them will buy it for $22,500. MUST BE SOLD WITHIN 48 HOURS or no sale. Price $16,000 or more on the market. YOU BE THE JUDGE. OWNER, OX. 2807. 430 Canon Dr. OX. 0905.

2 Beverly Hills Spanish
REPOSSESSIONS
Are seldom offered at prices such as these. Nothing better in Beverly Hills. 11 & 7 rms. Complete in every detail. Large lots. Worth $15,-000 more than the price asked. See them today. Key at Angelo Drive and Ambassador. Drive, Beverly. $36,500 and $45,000.
DAVID E. THOMPSON
Eve. OL. 5224. HE. 2128

BUYERS
TAKE NOTICE
You are looking for a bargain in Beverly Hills. I have two excellent new homes that will be satisfactory. Each has a maid's room and chauffeur's quarters with bath, one 11-rm. Italian, See 810 CLIFTON WAY, 57x93. Road locked. OWNER, OX. 6928. I've client who will exchange clear 5-room house, Eagle Rock, value $7000, for 6-room bungalow to $12,500, North of Wilshire, near rail car. Owner, Wright & Becker 2900 Wilshire Blvd. Fllarcy 4111.

ARTIST'S SPANISH HOME
8 ROOMS, 4 BEDROOMS, 3 BATHS
Frigidaire, unit heat, Sanitas.
$14,750.
1464 Glenville Road. GR. 0720.
Open Fri. Blvd. three streets past Doheny Dr. then south.

A REAL BARGAIN
Have 60-foot close to new Beverly Hills High School. Price $4850. $1250 cash.
Balance easy terms.
WALTER G. McCARTY CORP.
Wilshire at Crescent. OX. 6147.

FOR RENT
Upper and lower flats, 6 rooms, 2 bedrooms, 2 baths, well planted in Beverly Hills. Rent $70 month, adult couple preferred. WALTER G. McCARTY CORP.
1424 Wilshire Blvd.
Beverly Hills. OX. 6147.

7 Rm. 2 Tile Baths, $8500
1122 S. La Brea. No. of Pico Blvd. 3 large bedrms., wonderful closets, SANITAS throuout, oil dec., awnings, mission tile roof, double gar. 50-ft. lot. Terms. Owner, 1122 S. La Brea.

BUILDERS ATTENTION
A De Luxe residential lot of personality & charm. North of Santa Monica on Cahuenga. Beautiful view. Investigate today. Realty Investigate Corp. Cornelius Realty Co. OX. 4503 or OX. 3518.

BY OWNER
2-sty. 7-rm., Eng. brick, lge. liv. & bkfst. rm., 2 master bedrms., 2 tile baths, sprink. system, elect. refrig. Lot 80x167. Must be sold at once. Open for inspection. 1516 N. Ogden Dr.

12 Rm. Spanish Duplex
Located where values will increase. ½ blk. N. of Wilshire Blvd., near Christian Science & public schools. Each unit has 6 rms. & 2 bths. 146 N. Almont Dr. Owner, OX. 5087

Builders Attention
2nd T.D. lot, beautiful Wilshire dist. approx. 110x 427x2,

LANDS—

HILLS

minutes from
$5,000. Easy
Vermont
1636.

INCOME PROPERTY—

TALK TURKEY NOW

Here is a $65,000 value for $50,000. It takes less than $15,000 down. 100 feet front, on busy corner. Two-story brick. Income $7,200 per year. Will part trade for small home. Stream Realty Co., 1206 South Broadway and 1st floor of the big May Co. Annex. Main 8531, evenings, 13, 1925.

Hollywood Apt. House

If you have $40000 to pay cash you may buy this choice 9-apartment house that will pay better than 6% on investment—price of $52,500. Terms of $20,000 cash, balance $500 per month. This is a fine location and a real bargain; location, Cole ave. and Romaine st. Inquire of owner, Mr. Peterson, at property, 1017 Formosa ave., from 4 to 4:30 p.m. Tuesday.

Wilshire-La Brea Dist.

New apartment building, every room outside, Murphy beds, Frigidaire installed. Price, $47,000. Terms, $12,500. Owner, 723 South Mariposa ave. Drexel 0292.

CLINCH & THURTLE

5464 So. Western ave. DU. 3000
MORE THAN $6000 PER THIS
56 ft. on major artery between
4 APARTMENTS
4 APARTMENTS
3 GARAGES
1 STORAGE ROOM
PRICED LOW
ARTHUR CLINCH, INC.

TO SETTLE ESTATE

Will sell my 7-unit apartment house, 12-unit stucco court, or the 2 together. $19,500. $2,000 cash, balance $100 per month. Will consider vacant lots as part payment. Inquire 1235 S. Grand ave., or 3047 W. 17th st. Phone WE. 1-1-1.

SACRIFICE BARGAIN

$60,000 business block, 3 stores and 10 rooms above; 10 per cent income; 2 blocks from Pacific Electric Station; $22,500 value going at $15,000 cash; $5,000 down, balance $100 per month. Owner, 1235 S. Grand ave.

NEW HOLLYWOOD DUPLEX

$11,500.

OWNER

$7 owner, Hollywood Blvd., 5-room, tiled bath, breakfast nook, garage, $4,750. Owner must sell 6

TO LOAN—
Money
Real Estate Improvements —75

60% LOANS
7% INTEREST
IMMEDIATE ACTION
Meline Bond & Mtg. Co.
706 S. Hill St. TR. 6451
Branch Offices:
1427 Santa Monica Blvd. OX. 1817
Beverly Hills
102 S. Maryland Avenue Glendale 3592
Glendale
49 American Avenue Long Beach 674-135
5316 Lankershim Blvd. North Hollywood. North Holly'd 216

MONEY
5½% and 6%
INSURANCE FUNDS
LIBERAL PREPAYMENT
CONSTRUCTION LOANS 7%
Thomas Mortgage Co.
CORRESPONDENT
PRUDENTIAL INSURANCE CO.
520 S. SPRING TR. 3946

Building or Completed
7% Interest—3 to 10 years
PROMPT ACTION
PACIFIC MORTGAGE GUARANTY CO.
CORRESPONDENT
John Hancock Mutual Life Insurance Co.
629 S. Spring st. TR. 9345

CONSTRUCTION LOANS
OUR OWN FUNDS
REASONABLE RATES. LIBERAL APPRAISALS. QUICK ACTION
4, 5, 6 mos. temporary bldg. loan on residences in N.W. dist. pref. Can refinance our loan with long time low rate money.
BEN McINTYRE, 650 So. Grand. 914 Quimby Bldg. TR. 3789.

BUILDING LOANS
$2500 to $50,000
Our own funds at current rates. No amortization. Immediate action. Also loans on completed property.
ASSOCIATED MORTGAGE CO.
612-613 Bank of Italy Bldg. TRinity 2644

5%—6%—7%
Completed and Building Loans
DAVIS MORTGAGE CO.
Agts. U.S. Mtg. & Trust Co., N.Y.
202 Chapman Bldg. Trinity 6249.

5½% MONEY 6%
For desirable residence, business and income properties, desirably located. Prompt action. No charge for appraisal or escrow. J. C. Hall & Co. 1004-5 Guaranty Bldg., Holly'd., Calif. GRanite 8296

Loans to Build Homes
and to remove encumbrances. Repay monthly. Low costs—less interest. STATE MUTUAL BUILDING & LOAN ASSN., 722 S. Spring st., L. A.

6% 7% 8%
Money to loan on all classes of property.
EQUITABLE
BOND AND MORTGAGE CO.
423 Sun Finance Bldg. TUcker 9957

COLLATERAL LOANS
MORTGAGE TRUST DEEDS
We also buy paper for cash under our special "No Discount Loss" plan. Investigate this plan.
PROVIDENT DISCOUNT CO.
731 Chapman Bldg. TR. 7588.

5½%
REAL ESTATE LOANS
100% Building Loans
No brokerage. If we build.
GENERAL BLDG. & FINANCE CO.
914 Rives-Strong Bldg. VA. 3481.

Seven Per Cent
Money to loan on good residential property. Liberal appraisal. Prompt action.
Prudential Mortgage Co.
742 S. Hill st. TU. 9972.

Lot Pay Offs
Trst. Deeds Wanted
S. BLOOM
846 S. Broadway 3rd floor.

PHONE YOUR WANT-AD TO THE TIMES. NO CREDIT ARRANGEMENT NECESSARY. AND COURTEOUS EXPERIENCED AD-TAKERS DAY AND NIGHT, WILL HELP YOU WITH YOUR COPY, IF DESIRED. MUtual 6700.

MONEY loaned on residence and income property. No commission chgd. Loan Agency, Pickford Bldg., Main at 7th. THE JOHN M. C. MARBLE CO. 639 S. Spring.

LONG term monthly payment loans to build, buy or refinance homes. See or write Pacific Coast Bldg.-Loan Assn., 1016 Pacific Finance Bldg., Los Angeles.

5½% LOANS 6%
Residential and income properties, 3, 5, 10 and 15 years.
GUARDIAN MORTGAGE CORP.
630 Sun Finance Bldg. VA. 8413

LOANS
TROTH & CO.
Citizens' Nat'l. Bank Bldg. MU. 8636.

5%, 6%, 7%
Building and Completed Loans
PETER C. MONTGOMERY
209 W. 8 St. Rm. 900. TR. 9141

WE make & buy 1st mtgs. & T.D.'s. Get our figure before placing loan.
WESTERN AVE. REALTY CO.
3466 W. 8th st. DU. 4612.

SHORT & long term loans at 6% on improved prop. & bldg. operations.
MORTGAGE GUARANTEE CO.
626 S. Spring st. TR. 6171.

WE make & buy 1st mtgs. & T.D.'s. Also bldg. loans. Pearce Loan Dept. Reid, Hill & Reid. 4722 Wes. 8th. KE. 9813.

BUILDING LOANS
L. O'ROURKE
202 Quinby Bldg. TUcker 1426.

6% MONEY loan on residences, bus. prop. 3, 5 & 10 yrs. W. W. THOMPSON CO., 508 Merchants Nat. Bank Bldg.

TRUST DEEDS
125, money. Imm. action. HE.0466

SEE H. D. COLSON AT 1106 VAN NUYS BLDG. 6th & BROADWAY FOR LOANS.

PRIVATE MONEY FOR REAL ESTATE LOANS. Sentous Realty Co., 710 Natl. Bank of Italy Bldg.

$1000 TO $5000, 7%, PRIVATE MONEY. ARATA, TU. 3115.

$12,500 PRIVATE MONEY first class properties. Mr. Jon 306 Chester Williams Bldg.

$3000 to $20,000, 6, 7 & 8%. W. L. Marley, Guaranty Bldg. GR. 0421.

Furniture Loans 75A

HOUSEHOLD FURNITURE LOANS. EASY PAYMENTS. Legal rates. 936 BARTLETT BLDG. TU. 1839.

BUSINESS & personal loans & on furniture & T.&C. equities. GOODELL & CO., 548 S. Spring. Est. 1903.

MONEY to loan on furniture if steadily employed. 218 HAAS BLDG.

Diamonds, Jewelry —75-B

$$$$$$$$$$$$
10 MILLION
DOLLARS TO LOAN
Diamonds and Jewelry
Lowest Rate of Interest
Pledges Held 12 Months
PRIVATE PARLORS FOR LADIES
PROVIDENT
LOAN ASSOCIATION
New Orpheum Bldg.
Entire 3rd Floor
846 S. Broadway
LARGEST LOAN ASSOCIATION IN THE WORLD
BARGAINS IN UNREDEEMED DIAMONDS AND JEWELRY
$$$$$$$$$$$$

MONEY TO LOAN
Diamonds & Jewelry
LOWEST RATES OF INTEREST
Business strictly confidential.
Pledges held 12 months.
34 YEARS
IN LOS ANGELES
A. B. COHN & BRO.
3rd FLOOR PANTAGES BLDG.
7TH AND HILL STS.
LADIES' DEPT.

MONEY TO LOAN on diamonds, jewelry and other valuables. References included banks & jwlrs. Courteous, private, confidential. Lowest rates. Estab. 1903. LADIES' DEPT. MARKWELL & CO. 324 CITIZENS NAT. BANK BLDG. Corner 5th & Spring.

Salary Loans 75E

WE loan money to regularly employed wage earners. Easy repayments. MELROSE FINANCE & THRIFT CO. 1129 N. Western av. GRanite 6472

LOANS TO SALARIED PEOPLE
CARTER, 3d FLOOR
5200 Wilshire Blvd. Or. 5701

QUICK MONEY in small amts. to people steadily employed; no indorsers. 417, 403 Haas Bldg. 7 & Broadway.

AUTO LOANS—
and Financing —75-I

AUTO LOANS
6½% Interest
Your Insurance Accepted
CONTRACTS REWRITTEN
BANK-LIKE SERVICE
BALANCE PAID OFF ANYWHERE IN THE UNITED STATES.
MONEY IN 5 MINUTES
L. L. MIDDLECOFF
1811 S. Figueroa. WE.2594

Save Money Save Time
"The O.K. System"
NEW AND DIFFERENT
1032 S. FIGUEROA. WE. 8492.
6036 Hollywood Blvd. HE. 1253.
Dealers also note

AUTO LOANS
DONALDSON PLAN
SECURITY MOTORS FINANCE CO.
200 W. Pico st. cor. Hill. WE. 9128.
2012 Sunset Blvd. MI. 7789.

Brace Finance Co.
2608 S. Figueroa
OPPOSITE AUTO CLUB
No loan too large or too small.
U drive auto, pay back 1 to 18 mo.
Harrison Finance Co.
2820 S. FIGUEROA. WE. 4164.

MONEY WANTED—
Real Estate, Collaterals —76

GILT-edge 1st mtges. at 2% discount. $5000, 7%, 2 years, on 6-rm. res. $4650, 7%, 2 years, on 7-rm. res. $8500, 7%, 2 years, on 2-unit. res. $10,000, 8%, 2 yrs. on Col. 2-unit. res. Call Mr. Weipe, OX. 6168.

$2500 $100 commission. Acre with modern 4-rm. house, poultry equipment. Good property San Fernando Valley, valued at $5500. Pr. owner. 597-878.

FOR SALE
FIRST LIEN TRUST DEEDS
$2700 TO $12,500
EASTERN FINANCE CORP.
609 S. GRAND AVE. TUcker 1495.

$10,000 BY local manufacturer and packer for expansion. Can be active if desired. Selling our products exclusively to jobbers thruout U. S. Address W, box 122, Times Office.

RESPONSIBLE party wishes to borrow $9000 on corner Ocean ave., Santa Monica, lot. Value $30,000. Phone ME. 3621, Station 264.

WANTED—$5000, 3 yrs., 8% & bonus on 6-rm. frame on hilltop lot in Alhambra Mesa. Call MR. BERGY, 4700 Cimarron, VE. 3978.

$2000 to $5000 on the finest ocean bluff property in Long Beach. An owner-sized block, highly improved. Improvement Co., 2300 E. Ocean Blvd.

FIRST MORTGAGES FOR SALE
Beverly-Westwood dists. OX. 1194.
STANDARD MTG. SERV. CORP.
1544 Sta. Monica Blvd. Bev. Hills.

$16,000, 7%, 1st T.D. 1 story brick ser. CITY BOND & FINANCE CO. 1118 Hellman Bldg. TR. 2801.

$2500 $100 commission. Acre with modern 4-rm. house, poultry equipment. Good property San Fernando Valley, valued at $5500. Pr. owner. 597-878.

FOR SALE
FIRST LIEN TRUST DEEDS
$2700 TO $12,500
EASTERN FINANCE CORP.
609 S. GRAND AVE. TUcker 1495.

$16,000 BY local manufacturer and packer for expansion. Can be active if desired. Selling our products exclusively to jobbers thruout U. S. Address W, box 122, Times Office.

RESPONSIBLE party wishes to borrow $9000 on corner Ocean ave., Santa Monica, lot. Value $30,000. Phone ME. 3621, Station 264.

WANTED—$5000, 3 yrs., 8% & bonus on 6-rm. frame on hilltop lot in Alhambra Mesa. Call MR. BERGY, 4700 Cimarron, VE. 3978.

$2500 to $5000 on the finest ocean bluff property in Long Beach. An owner-sized block, highly improved. Improvement Co., 2300 E. Ocean Blvd.

FIRST MORTGAGES FOR SALE
Beverly-Westwood dists. OX. 1194.
STANDARD MTG. SERV. CORP.
1544 Sta. Monica Blvd. Bev. Hills.

$16,000, 7%, 1st T.D. 1 story brick ser. CITY BOND & FINANCE CO. 1118 Hellman Bldg. TR. 2801.

$3500, 1st mortgage, 3 yr. 8%, qtly. Val. $7500. TR. 9724.

WANTED: $3000. Will pay 8% inter. & bonus on 5-rm. modern bungalow and garage. Value about $4000. Address C. box 5464, 5th Av. Vermont 3362

WANTED: $2500. Will pay 8% interest & $50 bonus on 5-room modern stucco bungalow & garage. Value about $4000. Address C. box 5464, 5th Av. Vermont 3362

$2200, 2ND, on beautiful, 10 rm. dbl. 1st mtg. $7500. Will pay 1% int. per mon. & good sale loan for someone. OX. 6397.

WANT $6000, 3 yrs., 8% & bonus. Brick store bldg. & lot at 12204 W. Washington Blvd. Phone Santa Monica 71104.

WANTED $2300 on 50x150 ft. lot, 8 rms. & gar. E. of Main st. Val. $6750. Address C. box 584, Times Branch.

WANTED—$25,000 on vacant west side business block. Assessments all paid. Value $75,000. First trust deed, 8%, 3 yrs. TR. 7107.

WANTED $5000, 8%
SEVEN ROOMS, 3 bedrms., income $85. Howard, Santa Barbara. No bonus. No agents. DR. 4286.

$5000 wanted, secured by 1st T.D. on improved Hancock Park property, 2 houses, 2 bks. from Surf & Sand Club. OR. 9703. OR. 5903.

WANTED—$3000, 3 yrs., 8% & bonus on 5-rm. house, gar. & lot. Val. $6000. Call Mr. Berry, 4700 Cimarron, VE. 3978.

WE $5000 secured by real estate & buildings. Will pay 8% with small bonus. Mr. Gelman, 432 W. 9th st. TU. 8711 even.

COR. BLVD. BRICK STORE BLDG. W. GOOD TENANTS. VAL. $50,000. WANT $18,000. 7%. VA. 4563.

$1500 ALAMEDA frontage 1st mtg. $6,000. Equities. Wilcox, Mesa View Homes. 11411 Alameda Blvd., L. A.

WANTED: To borrow $20,000, 1st mtg. on beaut. home in Monte Mar Vista, costing $42,000. Bank, 1141 Alhambra Ave.

$4000—8%. 2 bungs., 2 garages, 80 ft. lot, $12,000. Western, 37th. MEt. 3288.

FIRST MORTGAGES FOR SALE
NORTHLAND MORTGAGE CO.
734 SECURITY BLDG. MU. 6201.

$12,500, 8%, IMPR. INC. PROP. 6% yrs. LOMA DR. NEAR 3RD. VAL. $25,000. BONDS. DA. 4417.

$16,000 SECOND behind $70,000 first. 4-story brick apt. Wilshire dist. Pay 12%. WA. 8122.

$000, 3d equal payments, 1st is $25,000, 6%. Plymouth Blvd. court. Value $50,000. OR. 5991.

WANT to borrow from private party $9000 first mortgage on Hollywood residence property. GR. 0991.

$10,000 AT 8% on new 2-story Hollywood home. Pay 8%, no bonus. Principal only. GR. 1611.

WANTED from private party, $3500 1st mtg. 7% on 5-room bungalow. Imp. GR. 1071.

WANT $10,000 2nd T.D. Good bonus. $20,000 1st security. Value $150,000. DR. 4575.

$3500, 3%, 1ST T.D. on new 5-rm. stucco bung. S.W. 2% disc. No brokers. OR. 2870.

1ST T.D. $7000, 8% 5% bonus, 2 yrs. Cor. lot, Compton. Cost $22,000. 2 yrs. ago. Ph. Santa Monica 23422.

$7500 AT 8% & bonus. Corner Broadway & 92nd st. 80x120. Comm. to sell. MR. WOOD. 937 6340.

1ST MORTGAGES FOR SALE
PHOENIX MORTGAGE CO.
809 So. Grand ave. R. 809. VA. 6585.

WANT $275 from private party. 1st mortgage, 8% int. $25 bonus. Address Y, box 197, Times Office.

WANT to borrow from priv. party $2500 on Glendale residence. Ph. evenings, GL. 579-J.

$12 FIRST mortgage for sale, send for list. AMERICAN MORTGAGE CO., 1049 S. Hill. WE. 9131.

$5000, 8%, on stucco bldg. with apts. above, on W. Adams near Crenshaw. No agents. DU. 4815.

$4500 1ST T.D., 3% discount. Income. A. truck farm on cor. 5-rm. hse. Gar. Chicken units. YO. 6243.

$30,000 at once, 3 yrs. 8% interest, 5% commiss. & bonus on resid. prop. Appraised $75,000. GR. 9796.

$12,000—$5000, 2 years, 8%. Lot Crenshaw Blvd. nr. 16th. No bonus. No agents. FOWLER, DR. 4289.

WANT 2nd loan on new 4-flat bldg., 100% mod. Rents $1400 mon. Income $12,500. OX. 3509. Res. WH. 3233.

$25,000 WANTED, owner, mig. 7%, 5 yrs. Close in Hollywood apt. property. Courtesy to agents. HE. 6921.

$850—$1000 cash. 6 rms. & bath, new English bungalows, 2 fireplaces, good location, no agents. MU. 5805.

WANTED, $3000, 2nd, 12% mo. payment. 1st mtg. $72,500. Mtg. guaranteed on 52-apt. bldg. OL. 0705.

WANTED: $3000, 2nd mtg. Owner's home. Ph. CH. 2054.

$8500 12%, 8%, Imp. B zone lot on 8th, Barbara. Miss Driver. VE. 1113.

$40000 private money. 20 series. Holdwin Park. Value $25,000. WH. 1993.

$4300 1st mtg. on stucco dbl. 8%. 1 Santa Monica Blvd. GR. 9383.

$30,000, 8%, 125 ft. Hollywood Blvd. 9-rm. palatial home. WH. 5675.

WANT $15,000 on $65,000 property. 640 Harding Drive, Redlands.

$4000, 8% & bonus, stucco nung. Value $8000. Good dist. HE. 1304.

$40000 MTG. 20 SERIES. 8-unit court Venice. 40% val. EM. 5678.

$1200—3 yr. 8%, 2% bonus. 3 rms. large lot. $4000. 1404.

$1500, 12%, T.D. back of $5500 on 8 rms., Hollywood. WH. 6675.

$8000 1ST T.D., 8%. Hollyrd. dble. 4-story brick apt. WA. 3581.

$9000 1ST, 8% on close-in inc. worth $16,500. No brokers. GR. 3814.

$2500 1st mtg. on $9000 lot. Route 2, Box 119, No. Hollywood.

$7000, 7%, fine duplex. Beverly Hills. Owner, Wilshire, VA. 8683.

$4000, 8%, 2 houses, 68th st., near Figueroa. VA. 8682.

$6500, 8%, 10 rooms, lot 50x182, near Melrose & Normandie. VA. 8682.

$3500 — New 6-room bungalow. 2929 Vineyard ave. No agents. WA. 4066.

WANTED—$8000 1st mtge. 2nd trust deed money. HE. 2798 morns. & eves.

$4000, 8%, on 6-rm. stucco Owner's home. W. Hollywood. WH. 6675.

$15,000 WANTED from private party. AL. 2021.

$300 at 7% on double bungalow worth $10,000. WA. 2460.

$2000, 2ND, 7 RMS., BEVERLY HILLS. BY OWNER. OX. 8851.

WE can place your money safely on Holly'd. prop. at 8%. GL. 6806.

PRIV. money wanted for 1st mtge. Gd. int. rate. TU. 2184. Mr. O'Brien.

MORTGAGES—
Trust Deeds —77

$25,000.00 T. D.
FOR SALE—AVAILABLE NOW
Subject to Mortgage Guarantee Co. 10-year 6% bonds. Secured by new 4-story Class C brick hotel located right downtown at 1325 Grand st., showing income of $60,000 year. Note pays out at $500 inc. int. at 6%. All due 22 months. Discount 15%.

Paper owned and offered by
The Wm. M. Davey Co.
GUARANTY BLDG., HOLLYWOOD
BO. 2127

$300 DISCOUNT
Pays 6 mo. interest in advance on $3000 1st mtge. due 3 yrs. 1 mo., bearing 8% quarterly.
Secured by pretty 5-room model home in good location.
OWNER. WE. 1274.
1910 S. HILL STREET.

GUARANTEED
FIRST LIEN TRUST DEEDS
8% and 6% interest
on improved property.
J. P. PRICHARD
Meline Bond & Mtg. Co.
706 So. Hill St. TR. 6451.

WE PAY CASH
FOR YOUR MORTGAGES, TRUST DEEDS AND CONTRACTS
Quick Action. No Escrow Fee.
FRIENDLY & PROMPT
1022 Van Nuys Bldg. Estab. 1911.

10% DISCOUNT
Will discount $3000 1st mtge. $300 and pay 6 mo. interest in advance. Due 2 yrs. 1 mo., bearing 8% quarterly. Secured by beautiful 5-room stucco home. Owner, Olympia 1217

Trust Deeds Wanted
Ready cash, quick action. No brks.
CALIFORNIA TRUST DEEDS
(The Trust Deed Clearing House)
453 S. Spring st. Ph. MUtual 5147.

I HAVE $25,000 cash for 1st mtges. for sale; yielding 10% int. paid quarterly. Apply J. J. Stalker, 307 E. Holt, Pom. 1457-W.

CASH for your trust deeds & mortgages, immediate action, bring papers to Commonwealth or escrows. 410 GRANT BLDG.

$1800 1ST mortgage, 8%, quarterly pay. new 4-room house, valued at $3500, all improvements in; discount, $1500. 1404.

$1400 T.D. on dbl. Hollywood, subject $8000 1st. 7 yrs. Good moral risk. Owner, 1427 Griffith ave. L. A.

$2500, 2 yrs., 8% bonus, 10% on 5-rm. Span. bng. Venice. Ph. GA. 0463

$25,000 first mtge. for 6% 000. Due 1 year. VA. 5238.

1ST mtg. $2700. 8% new 5-R. stucco. 2x4 ins. Owner, DE. 2910.

$1500 gilt edge 2nd T.D. due 2 yrs. 9 mo. 20% disc. Schick, TU. 9037.

1ST T.D. on new bungalow, 8%. Liberal discount. YO. 6628.

$8500, 7%, new 7-r. stucco, priv. party only. 118 S. Kilkea. 595-977.

$25,000, 8% T. D. All due 28 months. Dis. 18%. GR. 3404. VA. 1116.

T.D.'s wanted, small disc. No escrow. 6123 S. HOOVER. TU. 4404.

STOCKS AND BONDS—
Miscellaneous —78

$2000 TRUST deed, private party. Brokers don't call. Smith. TH.2858

MINES AND MINING—
Miscellaneous —80

MINER will sell prospecting mach. $15. 107 S. Parkwood, Pasadena.

MINING eng. has valuable gold mine, mother lode dist. Calif.; financing prop. in East. Need parties with $1000 up to help carry out option. This is worth while. Address C. box 403, Times Branch.

FOR sale to developers, 20 free milling gold claims, proof district, assays $5 to $125. Close to water. Calif. Address B, box 506, Times Branch.

BUSINESSES

HOTELS, ROOM'G HOUSES
For Sale, Exchange, Etc.

For Sale —81

COUNTRY HOTEL
100 rooms, 50% bath. Class A corner building. Town 50,000 population 8-year lease. Rent $500 handles deal. $25,000 cash. Address C. box 584, Times Branch.

429 Van Nuys Bldg. TR. 9159.

$250,000—ISSUE 7% cumulative 1R preferred stock in an old established L. A. institution, the funds to be used for erection of new bldg. With each share, preferred $100 par value is given a share of common. Preferred is expected to be redeemed within 3 yrs. at par plus dividends. Over 100% common should show handsome returns. South Pacific Bond Mtg. Co., 910-919 Lincoln Bldg. TR. 8491.

$16,000, 3 yrs., or monthly payment loan, 60 A. in Terra Bella. 40 A. in grove, 20 A. under cultivation. 2 excellent frame houses, pumping plant, all underground irrigated. Value $50,000, income $7000 per year. Pay liberal commission. Write W. WHITACRE, 216 Dudahy ave., Huntington Park.

WANT sale or $14,000 on corners, Foothill Blvd., in Pasadena. Corner Valley Blvd. in City Terrace tract. 2 lots 150 ft. Manser Blvd. 1 lot La Cienega & Country Club Dr. & 1 La Cienega & San Vicente. 508 W. 6th st. VA. 6249.

WE OWN AND OFFER FOR SALE
Conservative
8% FIRST TRUST DEEDS 8%
(First Liens)
TORRANCE FINANCE COMPANY
520 West 6th st. Room 1224.
TRinity 1247.

FIRST mtg. and first Tr. Deeds for sale on improved homes. 1 to 5 yrs. $3000 to $10,000—3 yrs. at 7 & 8%. Principal and interest guaranteed. OLIVE STREET INVESTMENT CO. 811 Van Nuys Bldg. TR. 7531.

WANTED: $4500. Will pay 8% interest & bonus for 3 yrs. on new modern bungalow and garages on concrete paved street.
Gifford, 5464 5th Av. VErmont 3362

WANTED by owner from individual, $3000 1st mtg. Subject to $3000 1st mtg. 2 yrs. to run. On income property. Val. $83,000. Address C. box 584, Times Branch.

WILL DISCOUNT LOANS OF $100.00 AND $30,000 ON HIGH-CLASS HOLLYWOOD PROPERTY. $2000. INTEREST 7% & 8%. PRINCIPALS ONLY W. SMITH, MU. 8367.

$25,000 TO $50,000 improved ranch near Porterville 3% bonus. Box 56 or Dolton, 650 S. Grand. TU. 8389.

MORTGAGES—
Trust Deeds —77

$25,000.00 T. D.
FOR SALE—AVAILABLE NOW
Subject to Mortgage Guarantee Co. 10-year 6% bonds. Secured by new 4-story Class C brick hotel located right downtown at 1325 Grand st., showing income of $60,000 year. Note pays out at $500 inc. int. at 6%. All due 22 months. Discount 15%.

Paper owned and offered by
The Wm. M. Davey Co.
GUARANTY BLDG., HOLLYWOOD
BO. 2127

$300 DISCOUNT
Pays 6 mo. interest in advance on $3000 1st mtge. due 3 yrs. 1 mo., bearing 8% quarterly.
Secured by pretty 5-room model home in good location.
OWNER. WE. 1274.
1910 S. HILL STREET.

GUARANTEED
FIRST LIEN TRUST DEEDS
8% and 6% interest
on improved property.
J. P. PRICHARD
Meline Bond & Mtg. Co.
706 So. Hill St. TR. 6451.

WE PAY CASH
FOR YOUR MORTGAGES, TRUST DEEDS AND CONTRACTS
Quick Action. No Escrow Fee.
FRIENDLY & PROMPT
1022 Van Nuys Bldg. Estab. 1911.

10% DISCOUNT
Will discount $3000 1st mtgs. $300 and pay 6 mo. interest in advance. Due 2 yrs. 1 mo., bearing 8% quarterly. Secured by beautiful 5-room stucco home. Owner, Olympia 1217

Trust Deeds Wanted
Ready cash, quick action. No brks.
CALIFORNIA TRUST DEEDS
(The Trust Deed Clearing House)
453 S. Spring st. Ph. MUtual 5147.

I HAVE $25,000 cash for 1st mtges. for sale; yielding 10% int. paid quarterly. Apply J. J. Stalker, 307 E. Holt, Pom. 1457-W.

CASH for your trust deeds & mortgages, immediate action, bring papers to Commonwealth or escrows. 410 GRANT BLDG.

$1800 1ST mortgage, 8%, quarterly pay. new 4-room house, valued at $3500, all improvements in; discount, $1500. 1404.

$1400 T.D. on dbl. Hollywood, subject $8000 1st. 7 yrs. Good moral risk. Owner, 1427 Griffith ave. L. A.

$2500, 2 yrs., 8% bonus, 10% on 5-rm. Span. bng. Venice. Ph. GA. 0463

$25,000 first mtge. for 6% 000. Due 1 year. VA. 5238.

1ST mtg. $2700. 8% new 5-R. stucco. 2x4 ins. Owner, DE. 2910.

$1500 gilt edge 2nd T.D. due 2 yrs. 9 mo. 20% disc. Schick, TU. 9037.

1ST T.D. on new bungalow, 8%. Liberal discount. YO. 6628.

$8500, 7%, new 7-r. stucco, priv. party only. 118 S. Kilkea. 595-977.

$25,000, 8% T. D. All due 28 months. Dis. 18%. GR. 3404. VA. 1116.

T.D.'s wanted, small disc. No escrow. 6123 S. HOOVER. TU. 4404.

BUYING TRUST DEEDS
Inc.—ROSS FINANCE CO.—2nds.
518 Van Nuys Bldg. VAndike 2729.

GILT-edge 1st & 2nd loan on property worth $40,000, 6% mtg. $9000. No discount or commissions. Principals only. Phone TUcker 4704 evenings.

$3500 1ST mtg. Glendale property. Rate of interest 8%. 50% value of property. Subject to $2000 1st mtg. Phone Glendale 1253 KEVIN SMITH.

$2100 WILL buy trust deed note for $2700, subject to $3500 1st on 6-room stucco bungalow. 1404. 5th Av. Gifford. VErmont 3362

$3000 T.D. for sale on 3 room furnished stucco house, gar's to $5000 1st. Give 6% & 2% bonus. Mr. C. W. Summers, 201 Pacific Natl. Bk. Bldg.

$850 DUE in 2 years. 1st T.D. PAYS $50 MO. PLUS 8% INT DUE 34 MO. BACK OF $6000. VAL. $12,000. BERLIN. TR. 0488.

$12,500, 1ST mtge. 8%, sec. by 15-R. dup. Elec. refrig., 4 tile baths, nr. Wilshire in L. A. Price $27,500. Call Mr. Cheesman. OX. 6111.

$1 T.D. about $3500 on 6-rm house, 1st. bd. Pays $33 mo. 7% int. Liberal disc. Ph. DE. 5432 or call 1705 MERRILL AVE.

1ST mtg. $2300. MILTON INV. CORP. 1203 DETWILER BLDG. TU. 6811.

We buy mtgs., T.D.'s & contr., with our own money. Quick action; no brokerage. 401 Bdwy., Arcade Bldg.

$3500 1st mtg. 8% first mortgage on $8500 lot. Will make liberal discount. Phone WEstmore 3084.

FOR sale $3500, 2nd T.D. due 1 yr. on bung., S.W. Sold for $4500, 1st loan $2250 due 2 yrs. WA. 8639.

$11,500 T. D. on new 5 room stucco, all due 1 yr. 17½% discount. 10609 S. Figueroa. YO. 4628.

WILL discount $2800 trust deed 2 yrs. due on 7-rm. 2-bath home on Citrus st., Hancock Park. WH.3621.

WE buy mtgs. & T.D.'s. 48 hour service. 111 Financial Center Bldg., 704 S. Spring. TU. 4463.

CHURCH first mortgages, trus. deeds, for negotiation. Bowers, 704 Commercial Exchange Bldg. TRinity 2771

PRIVATE party wants reasoned T. D. from owner. Write full particulars. 357 Oakland st.

2nd T.D.'s on inc. at disc.
Good inc. Lamb. 4606 Beverly Blvd.

SEE me before you sell your T.D. conk. or mtg. Deals strictly confidential. No delay. 917 Story Bldg.

$2470 T.D. pays $50 month, 8% interest. Due 5 yrs. 10 months. 18% discount. OWNER. WA. 4509.

T.D. $2850 on new 5-rm. stucco, pays $100 mo. 8%. 5th dist., Dr. 6679.

$1200 T.D., 8%. Disc. 4%. 6-rm. house, subj. to $5000 1st. GR. 9383.

WILL buy or exchange T.D. to $2500. Pierce Realty, 8203 Beverly Blvd.

$4000 2 yrs. 8%. Prop. sold for $6250. $2450 cash. W. A. Lowe, DR. 9680.

TR. Deeds wanted, well secured, small dis. 10012 So. Fig. YO. 7244.

$2500, $350 cash. New 5-R. stucco. 2 yrs. due. Owner, 1427 Griffith ave. L. A.

$6-RM. HEART OF HOLLYWOOD. CORNER LOT. LOW RENTAL. $9000. WILL TRADE. CALL OL. 4635.

BIG snaps, resale value, good inc. Pr. to sell or trade. 10% int. $500 up. GRIZELL. 1130 W. 7th.

Wanted —82-W

WANTED: Apt. house lease & furniture 40 to 60 rooms. Westlake or Wilshire district. Low rent to suit. Must be right. Principals only. Phone today. DU. 1308.

WANT to lease 1st-class furn. apt. house with opt. of buying. Pref. Wilshire or Westlake dist. Will secure lowest rent. Will furnish or buy. HAVE CLEAR $8000 BUNGALOW and cash. Want apt. hse. Mr. Withrow, 1712 Lodi pl. GR. 0096 or 974-J.

WANTED—Apartment-house or furniture and lease. Ross, 947 S. Union.

BUSINESS INVESTMENTS—
All Kinds —84

WANTED—

One of America's foremost Auto Manufacturers has three available territories in Southern California. The line is a leader and is backed by a very extensive advertising campaign. The capital necessary to handle will range from $10.000 to $50.000, according to territory involved. Address X. box 282, Times Office, for personal interview, and would suggest immediate action if interested.

A Bona-Fide Opportunity
for a refined lady or gentleman to obtain a permanent and lucrative position with an established firm doing business of a highly specialized and exceedingly interesting nature. Duties light & pleasant. A small investment is required, which will be fully secured.
This is a genuine opportunity for someone to become permanently associated with a responsible firm. Write at once, appeal to a retired physician. Phone for appmt., OL. 4472.

SIX to ten thousand to invest with services in strictly legitimate business that is first investigation by executive with highest references. Address D. box 555, Times Branch.

OPENING
Business man to become actively connected with me. Small investment $5000, fully secured. $300 monthly sal. to man who qualifies. Address Z. box 281 Times Office.

WANTED—Doctor with $5000 for a wonderful proposition. Best equipt office in Calif. Money secured. Located in Wilshire dist. Ph. Graham. DU. 0307.

$7000 NEEDED to close mining deal guaranteeing five for one, investment secured. Property worth $40,000. Address Y, box 59, Times Office.

SILENT PARTNER WANTED—$10,000 cash. Established business. Handle auto and furniture installment contracts. Good earnings and no frosting paper. DUnkirk 4044.

INVESTMENT corp. desires services of man with $5000 to $10,000. Good salary. Inv. secured with 1st note. Address C. box 273, Times Branch.

MAN OF FINANCIAL MEANS TO HANDLE TIME PAYMENT CONTRACTS of Eastern manuf. with or without services. Tel. DR. 8361.

MFGR. of staple products, bldg. line, offers man with cash a business connection earning large profits. Mr. Green, 4021 Meier, Los Angeles.

A1 wanted to make swimming vest with merit. U.S. pat. granted. Investigate. Times, box 325, Long B.

BUSINESS OPPORTUNITIES
Of Many Kinds
Miscellaneous —85

FOR sale of lease, cafe, good chance, cost nothing to look. Duke's Tavern, 620 E. Broadway, San Gabriel.

BUSINESS OPPORTUNITIES
Of Many Kinds
In Alphabetical Order —85-A

MISTER PROMOTER
Miscellaneous —85

If you want to incorporate a company, or if you have a corporation that needs financing, let us tell you how we can assist you by placing the services of our financial engineers and attorneys freely at your disposal for consultation, and can contact you with licensed investment brokers to handle the sale of your securities. We call will not obligate you in any way. If you see us first you will save time and money, and know why our clients always find our services complete and reliable. We have a clean record and a background of over 20 years' experience. 7 years in Calif.

Cox-Saunders-Wynne
718 Pershing Sq. Bldg. Los Angeles
Also Financial Center Bldg., S. F.

$ Department Heads
WANTED
Desirous of securing conscientious and capable department heads for their printing plant to further an expansion program; a publishing house of over 30 yrs. standing will consider applicants who are in a position to make a money investment. This is the first time that anyone has been offered the privilege to become a part of this organization in a financial way. In answer, which will be treated in strictest confidence, state age, printing experience, whether married or single and when can call for personal interview. Address A box 219, Times Office.

FOR SALE
A plant manufacturing a material used in building and road construction. A going business. Plant in fine working condition. Running every day. A business for anyone who has had experience in contracting, construction or mining, or in line, stock or similar lines. Fifteen thousand dollars cash required and balance paid over any time wanted. Business now owned by party connected with another business requiring his entire time. This is no promotion proposition, but a real business. Address Y, box 242, Times Office.

I OWN large block of beautifully timbered land at one of So. Cal. largest lakes. Will sell or exchange for incumbrance. Want party to put up $20,000 into improvements for interest in same. This will show a handsome profit with a safe investment. Party must furnish A-1 ref. Address C. box 52, Times Office.

MANUFACTURER Healthway exercising and reducing machine seeking distributor for Los Angeles and Calif. Device retails $15. Lasts generations. Sample $7.50. Will supply the proposition. Give full information about yourself by letter first. G. BURNS, Hotel Lee, Los Angeles.

PROMOTERS
If you plan to organize a co. or interest investors in your projects consult us. Calif. Corporation Service, 940-8 Roosevelt Bldg., 5th & Flower.

MANAGER WANTED
Salesman's gold mine. Builders' Arcade rents and sales connections. Everything from loan to lease. Apply Arcade Realty Co., 1339 N. San Fernando Bl. Glendale

PHONE your want-ad to The Times. Our arrangement is convenient. Courteous, experienced ad-takers day and night, will help you with your copy, if desired. MUtropolitan 6700.

OWNER offers vest paying bonsai permanent business in Los Angeles for $5000 up. Bal. from pfts. Earns $500 mo. Box 1, Times Branch.

FOR sale, $1000 cash, overhead expense $25 per mo. not including labor. Doing $2500 mo. Need part time. Thousand will buy. Cash or terms 12,000 population. P.O. box 2191, Long Beach.

BUNGALOW COURTS—
For Sale, Exchange, Etc. —81½

BUNG. court, 16%nits, 5% rms., clearing $400. Good lease. Ft. 3815.

APARTMENT HOUSES—
For Sale, Exchange, Etc.

For Sale —82

WESTLAKE APT.
74-rm. apt., Westlake dist. Beautifully furnished, long lease. Rent $1500. Small cash down. Many other full priced buys. Make offer. See Mrs. Smith, 252 Hoosevelt Bldg. TR. 2911.

DIRECT from owner of 16-unit apt. The drains & baths, expensively furnished court, near 6th & Rampart. $8500. Terms. Lease at $110. Mr. Snapp, apt. 8, KLMER SALMON CO., 1st Nat. Bank Bldg. TR. 6211.

16-UNIT apt.-house, new, mod. Frigidaire, o'stuffs, waiting list. Must be sold at once. Owner leaving city. Reasonable. Call owner. BE. 7060.

$3500 CASH will handle 60-rm. apt. house. Income $1000 mo. Clear. Also makes money. Same manager 5 yrs. Safe investment. BE. 6132.

48-A. apt. house, 2 blks. good furnishings. New 5-yr. lease at $200 mo. Income $500. Always full. Price $38,000. Owner, 1427